

APPLICATION FOR BUILDING PERMIT
CITY OF STOCKTON, CALIFORNIA.
BUILDING DEPARTMENT

DATE APR - 9 - 1942

Chicken House

(Description of Work)

Address 402 E Chestnut Owner Mrs A M Peterson

Lot 2 Block C Subdivision McClouds

Estimated Cost \$ 30 Fee Chargeable \$ no fee

Occupancy: Group _____ Division _____ Fire Zone 3B

Construction: Type _____ Exterior _____

Contractor Day Labor State _____ License No. _____

Address _____ State _____

Architect _____ State _____ License No. _____

Address _____ State _____

Engineer _____ State _____ License No. _____

Address _____

Remarks: _____

Receipt No. _____

For residential bldgs. state
No. families planned for _____
Store therewith: yes _____ No. _____

For alterations state
families accommodated before _____
families accommodated after _____

I have read the above application and know the contents thereof; the same is true and correct. I further state that I am familiar with the laws governing building within the City of Stockton and the State of California, and the amendments thereto, and that the above building and/or structure will be built in conformity therewith.

Signed Mrs J. Jensen
(Applicant)

Plans Approved	Permit Issued	Classification as to Occupancy	Building Permit
By _____	By <u>BJ</u>	<u>20</u> \$ <u>30</u>	No. <u>23551</u>
		\$ _____	

1981

4

APPLICATION FOR BUILDING PERMIT
 CITY OF STOCKTON, CALIFORNIA
 BUILDING DEPARTMENT

Date July 17, 51

Addition to Dwelling (Service Porch)
 (Description of Work)

Address 402 E. Chestnut Owner L.W. Heikes

Lot Disc. Block _____ Subdivision Weber Grants

Estimated Cost \$ 100.00 Fee Chargeable & 2.00

Occupancy: Group I Division _____ Fire Zone 3-B

Construction: Type I Exterior Stucco

Contractor OWNER License No. _____

Address _____

Architect _____ State _____ License No. _____

Address _____

Engineer _____ State _____ License No. _____

Address _____

Remarks: _____

Receipt No. 7399

For residential buildings state
 No. families planned for _____
 Store therewith. Yes _____ No. _____

For alterations state
 families accomodated before _____
 families accomodated after _____

I have read the above application and know the contents thereof: the same is true and correct. I further state that I am familiar with the laws governing building within the City of Stockton and the State of California, and the amendments thereto, and that the above building and/or structure will be built in conformity therewith.

Signed L.W. Heikes
 (Applicant)

Plans Approved	Permit Issued	Classification as to Occupancy	Building Permit
By _____	By <u>J.P.</u>	<u>24</u> \$ <u>100.00</u>	No. <u>34558</u>

X
 1284 ✓

YOU ARE WRITING

COMMUNITY DEVELOPMENT DEPARTMENT, BUILDING DIVISION, CITY HALL, STOCKTON, CALIFORNIA 95202

24 hr. Inspection Request
944-8560

PHONE (209) 944-8561
CITY OF STOCKTON

Permit No. **A 230043026**
SEP 23 00 43 026

9/22/80

- CONSTRUCTION PERMIT
- BUILDING PERMIT

- ELECTRICAL PERMIT
- PLUMBING PERMIT

- MECHANICAL
- WRECKING

WORK DESCRIPTION CAP, FOUNDATION, WALLS, SLAB				TRACT 1300	TR. ZONE 04	BLOCK 19	PARCEL 11
JOB ADDRESS 403 EAST WALNUT STREET				ASSESSOR PARCEL NO. 127-180-34			
LEGAL DESCRIPTION LOT BLOCK SUBDIVISION				PUBLIC SCHOOL IMPACT FEE 84-0211-			
OWNER MRS. DAWSON						DEVEL FEE 15-0610-002	
OWNER ADDRESS 403 WE. WALNUT ST.						PHONE	
CONTRACTOR ALLIED CONCRETE						PHONE 4641248	
ARCHITECT/ENGINEER						PHONE	
ZONING C-8				CONSTR. CODE 24		NO. OF BEDROOMS	
OCCUP. GROUF				NO. OF HOUSING UNITS		VALUATION \$1400	
TYPE CONSTR.				CONTR. CREDIT NO.		REMARKS KEN OKAY'D	
OCCUP. LOAD				SPRINKLERS		SMIP FEE 84-0251-013	
NO. OF STORIES				BASEMENT		CERT. OF OCC. 10-0424-000	
TOTAL FLOOR AREA				USE PERMIT NO.		WATER CONN. IN CITY 24-0645-001	
						SEWER CONN. IN CITY 72-0645-001	
						TOTAL FEES 30.50	

LICENSED CONTRACTORS DECLARATION
I hereby affirm that I am licensed under provisions of Chapter 9 (commencing with Section 7000) of Division 3 of the Business and Professions Code, and my license is in full force and effect.

CONTRACTOR *Allied Concrete*
LICENSE NO. 206202
LICENSE TYPE C8 DATE _____

OWNER-BUILDER DECLARATION

I hereby affirm that I am exempt from the Contractor's License Law for the following reason (Sec. 7031.5, Business and Professions Code): Any city or county which requires a permit to construct, alter, improve, demolish, or repair any structure, prior to its issuance, also requires the applicant for such permit to file a signed statement that he is licensed pursuant to the provisions of the Contractor's License Law (Chapter 9 commencing with Section 7000) of Division 3 of the Business and Professions Code or that he is exempt therefrom and the basis for the alleged exemption. Any violation of Section 7031.5 by any applicant for a permit subjects the applicant to a civil penalty of not more than five hundred dollars (\$500.):

I, as owner of the property, or my employees with wages as their sole compensation, will do the work, and the structure is not intended or offered for sale (Sec. 7044), Business and Professions Code: The Contractor's License Law does not apply to an owner of property who builds or improves thereon, and who does such work himself or through his own employees, provided that such improvements are not intended or offered for sale. If, however, the building or improvement is sold within one year of completion, the owner-builder will have the burden of proving that he did not build or improve for the purpose of sale.)

I, as owner of the property, am exclusively contracting with licensed contractors to construct the project (Sec. 7044, Business and Professions Code: The Contractor's License Law does not apply to an owner of property who builds or improves thereon, and who contracts for such projects with a contractor (s) licensed pursuant to the Contractor's License Law.)

I am exempt under Sec. _____, B. & P.C. for this reason _____

I certify that I have read this application and state that the above information is correct. I agree to comply with all city and county ordinances and state laws relating to building construction, and hereby authorize representatives of this city to enter upon the above mentioned property for inspection purposes.

CONSTRUCTION LEADING AGENCY
I hereby affirm that there is a construction leading agency for the performance of the work for which this permit is issued (Sec. 3097, Civ. C.).

Lender's Name _____ SIGNED *John Logan*
Lender's Address _____ ADDRESS **403 EAST WALNUT ST**

DIMENSIONS		PARKING	
PARCEL FRONTAGE	EX. IST.	NEW	
LOT AREA	PLANS RECEIVED BY		
1st FLOOR AREA	PERMIT ISSUANCE APP'VD. BY KEN VERHINES		
2nd FLOOR AREA	PERMIT ISSUED BY BECKY R.		
RESIDENTIAL	ESTIMATED VALUE		
GARAGE			
PORCH			

PLAN RECORD DATA	
NO.	DATE REC'D.
_____	ARCHIT. PLANS _____
_____	STRUCT. PLANS _____
_____	ELECT. PLANS _____
_____	MECH. PLANS _____
_____	SPECIFICATIONS _____
_____	CALCULATIONS _____
_____	SOILS REPORT _____
_____	ENERGY _____
_____	NOISE _____

WORKERS' COMPENSATION DECLARATION
I hereby affirm that I have a certificate of consent to self-insure, or a certificate of Workers' Compensation Insurance, or a certified copy thereof (Sec. 3800, Lab. C.). Policy No. _____
Company _____
 Certified copy is hereby furnished.
 Certified copy is filed with the county building inspection department or county _____ department.
Date _____ Applicant _____

CERTIFICATE OF EXEMPTION FROM WORKERS' COMPENSATION INSURANCE

This section need not be completed if the permit is for one hundred dollars (\$100) or less.
I certify that is the performance of the work for which this permit is issued, I shall not employ any person in any manner so as to become subject to the Workers' Compensation Laws of California.
Date _____ Applicant _____

NOTICE TO APPLICANT: If, after making this Certificate of Exemption, you should become subject to the Workers' Compensation provisions of the Labor Code, you must forthwith comply with such provisions or this permit shall be deemed revoked.

I certify that I have read this application and state that the above information is correct. I agree to comply with all city and county ordinances and state laws relating to building construction, and hereby authorize representatives of this city to enter upon the above mentioned property for inspection purposes.

SIGNED *John Logan*
ADDRESS **403 EAST WALNUT ST**

OWNERSHIP	APPROVALS
<input type="checkbox"/> PRIVATE	ENVIR. IMPACT REPORT _____
<input type="checkbox"/> CITY	PUBLIC WORKS _____
<input type="checkbox"/> COUNTY	RENEWAL _____
<input type="checkbox"/> STATE	HISTORIC _____
<input type="checkbox"/> FED.	BOARD OF APPEALS _____
<input type="checkbox"/> EDUCATIONAL	
<input type="checkbox"/> SEMI-PUBLIC	

VALIDATION
230043026
43026

ORIGINAL

APPLICATION FOR BUILDING PERMIT
CITY OF STOCKTON, CALIFORNIA.
BUILDING DEPARTMENT

DATE JUN 18 1942

Ferrite Controls - dwelling
(Description of Work)
Address 403 E. Walnut Owner Wm F Walsh
Lot Descriptive Mulcahey Block _____ Subdivision Mc Clouds
Estimated Cost \$ 50 Fee Chargeable \$ no fee
Occupancy: Group I Division _____ Fire Zone 3 B
Construction: Type V Exterior _____

Contractor Ferrite Control Co. State License No. _____
Address _____
Architect _____ State License No. _____
Address _____
Engineer _____ State License No. _____

1447
X

Remarks: _____

Receipt No. _____

For residential bldgs. State No. families planned for _____
Store therewith: Yes _____ No _____

For alterations state Families accomated before _____
Families accomodated after _____

I have read the above application and know the contents thereof; the same is true and correct. I further state that I am familiar with the laws governing building within the City of Stockton and the State of California, and the amendments thereto, and that the above building and/or structure will be built in conformity therewith.

Signed W.F. Walsh
(Applicant)

Plans approved	Permit issued	Classification as to Occupancy	Building Permit
By _____	By <u>WJC</u>	<u>24</u> \$ <u>50</u>	No. <u>23015</u>
		_____ \$ _____	

R

APPLICATION FOR BUILDING PERMIT
 City of Stockton, California.
 Building Department

Date Nov. 23, 36

7 Room Stucco Dwelling & Double Garage
(Description of work)

Address 403 E Walnut Owner Wm E. Reilly

Lot Por. of Assessed @ E F & 30' Strip adjoining
Lot 15 Block C McClouds Addition

ESTIMATED COST \$ 6000 Fee Chargeable \$ 1200

OCCUPANCY: Group I Division _____ Use District 2 family

CONSTRUCTION: Type V Fire Zone 3B

Contractor Wm E. Reilly State License No. _____

Address _____

Architect _____ State License No. _____

Address _____

Engineer _____ State License No. _____

Address _____

Remarks: Receipt # 8056

For Residential Bldgs. state No. Families planned for _____	For alterations state Families accommodated before _____
Store therewith: Yes _____ No _____	Families accommodated after _____

I have read the above application and know the contents thereof; the same is true and correct. I further state that I am familiar with the laws governing building within the City of Stockton and the State of California and the amendments thereto, and that the above building and/or structure will be built in conformity therewith.

Signed William E. Reilly
 (Applicant)

Plans approved	Permit issued	Classification as to occupancy	Building Permit
By <u>EE</u>	By <u>EE</u>	<u>1</u> <u>5700</u>	No. <u>14082</u>
		<u>13</u> <u>300</u>	

R



CITY OF STOCKTON
COMMUNITY DEVELOPMENT DEPARTMENT
BUILDING DIVISION, CITY HALL
STOCKTON, CALIFORNIA 95202

PHONE: (209) 937-8561
24 Hr. Inspection Request
937-8560

PERMIT

Application Number
07 00006290

LICENSED CONTRACTORS DECLARATION

I hereby affirm that I am licensed under provisions of Chapter 9 (commencing with Section 7000) of Division 3 of the Business and Professions Code, and my license is in full force and effect.

CONTRACTOR _____
LICENSE NO. _____
LICENSE TYPE _____ DATE _____
STOCKTON BUS. LIC. NO. _____

Job Address
403 E WALNUT ST

Issue Date
12/20/07

OWNER-BUILDER DECLARATION

I hereby affirm that I am exempt from the Contractor's License Law for the following reason (Sec. 7031.5 Business and Professions Code: Any city or county which requires a permit to construct, alter, improve, demolish, or repair any structure, prior to its issuance, also requires the applicant for such permit to file a signed statement that he is licensed pursuant to the provisions of the Contractor's License Law (Chapter 9 commencing with Section 7000) of Division 3 of the Business and Professions Code) or that he is exempt therefrom and the basis for the alleged exemption. Any violation of Section 7031.5 by any applicant for a permit subjects the applicant to a civil penalty of not more than five hundred dollars (\$500.):

I, as owner of the property, or my employees with wages as their sole compensation, will do the work, and the structure is not intended or offered for sale (Sec. 7044), Business and Professions Code: The Contractor's License Law does not apply to an owner of property who builds or improves thereon, and who does such work himself or through his own employees, provided that such improvements are not intended or offered for sale. If, however, the building or improvement is sold within one year of completion, the owner-builder will have the burden of proving that he did not build or improve for the purpose of sale.)

I, as owner of the property, am exclusively contracting with licensed contractors to construct the project (Sec. 7044, Business and Professions Code: The Contractor's License Law does not apply to any owner of property who builds or improves thereon, and who contracts for such projects with a contractor(s) licensed pursuant to the Contractor's License Law.)

I am exempt under Sec. _____, B & P.C. for this

reason _____
Date 12-20-07 Owner Jasbir Gill

NOTE: To protest the imposition of any development fee, dedication, reservation or other exaction imposed on your project, you must file written notice with the City Clerk's office within 90 days after approval of the project or imposition of the fees, dedications, reservations or other exactions stating that the required payment is tendered or will be tendered when due, or that any conditions which have been imposed are provided for or satisfied, under protest, along with a statement of the actual elements of the dispute and the legal theory forming the basis for the protest.

WORKER'S COMPENSATION DECLARATION

I hereby affirm that I have a certificate of consent to self-insure, or a certificate of Workers' Compensation Insurance, or a certified copy thereof (Sec. 3900, Lab. C.) Policy No. _____

Company _____

Certified copy is hereby furnished. Expires _____
 Certified copy is filed with the city building inspection department.

Date _____, Applicant _____

CERTIFICATE OF EXEMPTION FROM WORKERS' COMPENSATION INSURANCE

This section need not be completed if the permit is for one hundred dollars (\$100) or less.

I certify that in the performance of the work for which this permit is issued, I shall not employ any person in any manner so as to become subject to the Workers' Compensation Laws of California.

Date _____, Applicant _____

NOTICE TO APPLICANT: If, after making this Certificate of Exemption you should become subject to the Workers' Compensation provisions of the Labor Code, you must forthwith comply with such provisions or this permit shall be deemed revoked.

I certify that I have read this application and state that the above information is correct. I agree to comply with all city and county ordinances and state laws relating to building construction, and hereby authorize representatives of this city to enter upon the above mentioned property for inspection purposes.

SIGNED Jasbir Gill

PRINT NAME J. Gill

APPLICATION APPROVAL

THIS PERMIT DOES NOT BECOME VALID UNTIL SIGNED BY THE BUILDING OFFICIAL OR HIS DEPUTY AND FEES ARE PAID.

SIGNATURE [Signature]

Permit Type . . : DEMOLITION PERMIT-----2L
Subdivision . . :
Parcel Hbr . . : 127 180 34
Geo Code . . . : 1300 04 19 11 2
Owner Name . . : GILL MEDICAL CENTER LLC
Address . . . : PO BOX 8778
STOCKTON CA 95208
Appl Type . . : DEMOLITION-ONE FAMILY STRUCTURE
Valuation . . : 9,600
Square ftg . . : 400 Zoning . . . : RM
Occup Group . . : Const Type . . :

Special Notes and Conditions

OWNER/BUILDER: PERMIT ISSUED TO OWNER
JASBIR GILL
DEMO DETACHED GARAGE

	FEES
PERMIT FEE	34.80
A25-TECH FEE-GIS SUPPORT	9.60
A26-CAP. PRES. FEE----*LL	9.60
A20-GFNI-----*KK	19.20
A35-LAND UPDATE-----*NH	3.30
A10-MICROFILM/IMAGING-*LO	1.14
A30-PERMIT TRACKING---*NH	13.80
PERMIT TOTAL	91.24

NORTH CALIFORNIA STREET

EAST CHESTNUT STREET

EAST WALNUT STREET

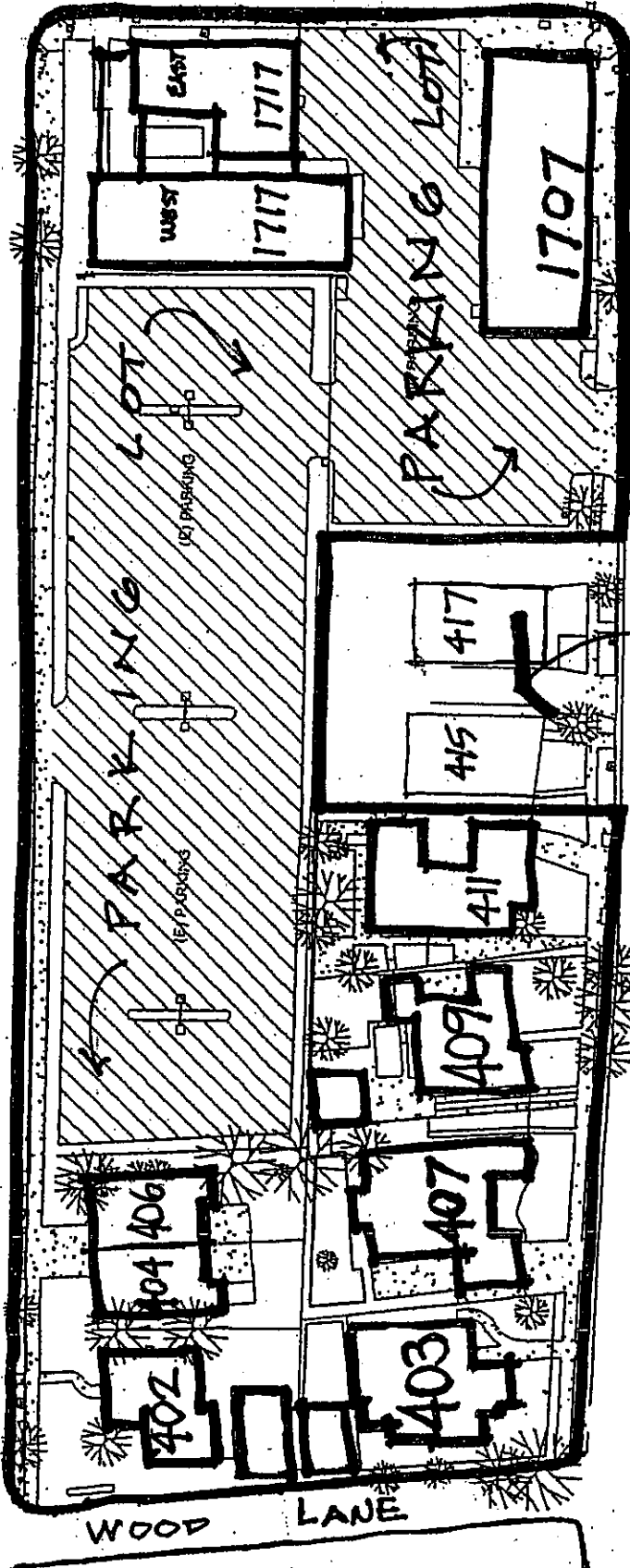

EAST WALNUT STREET

EAST WALNUT STREET

EAST WALNUT STREET

NOT A PART OF PROJECT
(2 HOUSES AT 417 + 415 WALNUT STREET)

EXISTING BUILDING SITE PLAN

NO SCALE

11.19.07

NORTH



CITY OF STOCKTON
COMMUNITY DEVELOPMENT DEPARTMENT
BUILDING DIVISION, CITY HALL
STOCKTON, CALIFORNIA 95202

PHONE: (209) 937-8561
24 Hr. Inspection Request
937-8560

PERMIT

Application Number
07 00006282

LICENSED CONTRACTORS DECLARATION

I hereby affirm that I am licensed under provisions of Chapter 9 (commencing with Section 7000) of Division 3 of the Business and Professions Code, and my license is in full force and effect.

CONTRACTOR _____
LICENSE NO. _____
LICENSE TYPE _____ DATE _____
STOCKTON BUS. LIC. NO. _____

OWNER-BUILDER DECLARATION

I hereby affirm that I am exempt from the Contractor's License Law for the following reason (Sec. 7031.5 Business and Professions Code: Any city or county which requires a permit to construct, alter, improve, demolish, or repair any structure, prior to its issuance, also requires the applicant for such permit to file a signed statement that he is licensed pursuant to the provisions of the Contractor's License Law (Chapter 9 commencing with Section 7000) of Division 3 of the Business and Professions Code) or that he is exempt therefrom and the basis for the alleged exemption. Any violation of Section 7031.5 by any applicant for a permit subjects the applicant to a civil penalty of not more than five hundred dollars (\$500.):

I, as owner of the property, or my employees with wages as their sole compensation, will do the work, and the structure is not intended or offered for sale (Sec. 7044). Business and Professions Code: The Contractor's License Law does not apply to an owner of property who builds or improves thereon, and who does such work himself or through his own employees, provided that such improvements are not intended or offered for sale. If, however, the building or improvement is sold within one year of completion, the owner-builder will have the burden of proving that he did not build or improve for the purpose of sale.)

I, as owner of the property, am exclusively contracting with licensed contractors to construct the project (Sec. 7044, Business and Professions Code: The Contractor's License Law does not apply to any owner of property who builds or improves thereon, and who contracts for such projects with a contractor(s) licensed pursuant to the Contractor's License Law.)

I am exempt under Sec. _____, B & P.C. for this

reason _____
Date 12-20-07 Owner Jasbir Gill

NOTE: To protest the imposition of any development fee, dedication, reservation or other exaction imposed on your project, you must file written notice with the City Clerk's office within 90 days after approval of the project or imposition of the fees, dedications, reservations or other exactions stating that the required payment is tendered or will be tendered when due, or that any conditions which have been imposed are provided for or satisfied, under protest, along with a statement of the actual elements of the dispute and the legal theory forming the basis for the protest.

WORKER'S COMPENSATION DECLARATION

I hereby affirm that I have a certificate of consent to self-insure, or a certificate of Workers' Compensation Insurance, or a certified copy thereof (Sec. 3800, Lab. C.) Policy No. _____

Company _____

Certified copy is hereby furnished. Expires _____
 Certified copy is filed with the city building inspection department.

Date _____, Applicant _____

CERTIFICATE OF EXEMPTION FROM WORKERS' COMPENSATION INSURANCE

This section need not be completed if the permit is for one hundred dollars (\$100) or less.

I certify that in the performance of the work for which this permit is issued, I shall not employ any person in any manner so as to become subject to the Workers' Compensation Laws of California.

Date _____, Applicant _____

NOTICE TO APPLICANT: If, after making this Certificate of Exemption you should become subject to the Workers' Compensation provisions of the Labor Code, you must forthwith comply with such provisions or this permit shall be deemed revoked.

I certify that I have read this application and state that the above information is correct. I agree to comply with all city and county ordinances and state laws relating to building construction, and hereby authorize representatives of this city to enter upon the above mentioned property for inspection purposes.

SIGNED Jasbir Gill

PRINT NAME JASBIR S. GILL

APPLICATION APPROVAL

THIS PERMIT DOES NOT BECOME VALID UNTIL SIGNED BY THE BUILDING OFFICIAL OR HIS DEPUTY AND FEES ARE PAID.

SIGNATURE [Signature]

Job Address
403 E WALNUT ST

Issue Date
12/20/07

Permit Type . . : DEMOLITION PERMIT-----2L
Subdivision . . :
Parcel Nbr . . : 127 180 34
Geo Code . . . : 1300 04 19 11 2
Owner Name . . : GILL MEDICAL CENTER LLC
Address . . . : PO BOX 8778
STOCKTON CA 95208
Appl Type . . . : DEMOLITION-ONE FAMILY STRUCTURE
Valuation . . . : 9,600
Square ftg . . : 2,000 Zoning . . . : RM
Occup Group . . : Const Type . . :

Special Notes and Conditions
OWNER/BUILDER; PERMIT ISSUED TO OWNER
JASBIR GILL
DENO SFD

FEES	
PERMIT FEE	104.00
A25-TECH FEE-GIS SUPPORT	9.60
A26-CAP. PRES. FEE----*LL	9.60
A20-GPNT-----*KK	19.20
A35-LAND UPDATE-----*WN	3.30
A10-MICROFILM/IMAGING-*LO	1.14
A30-PERMIT TRACKING---*WN	13.80

PERMIT TOTAL 160.64

NORTH CALIFORNIA STREET

EAST CHESTNUT STREET

EAST WALNUT STREET

EAST WALNUT STREET

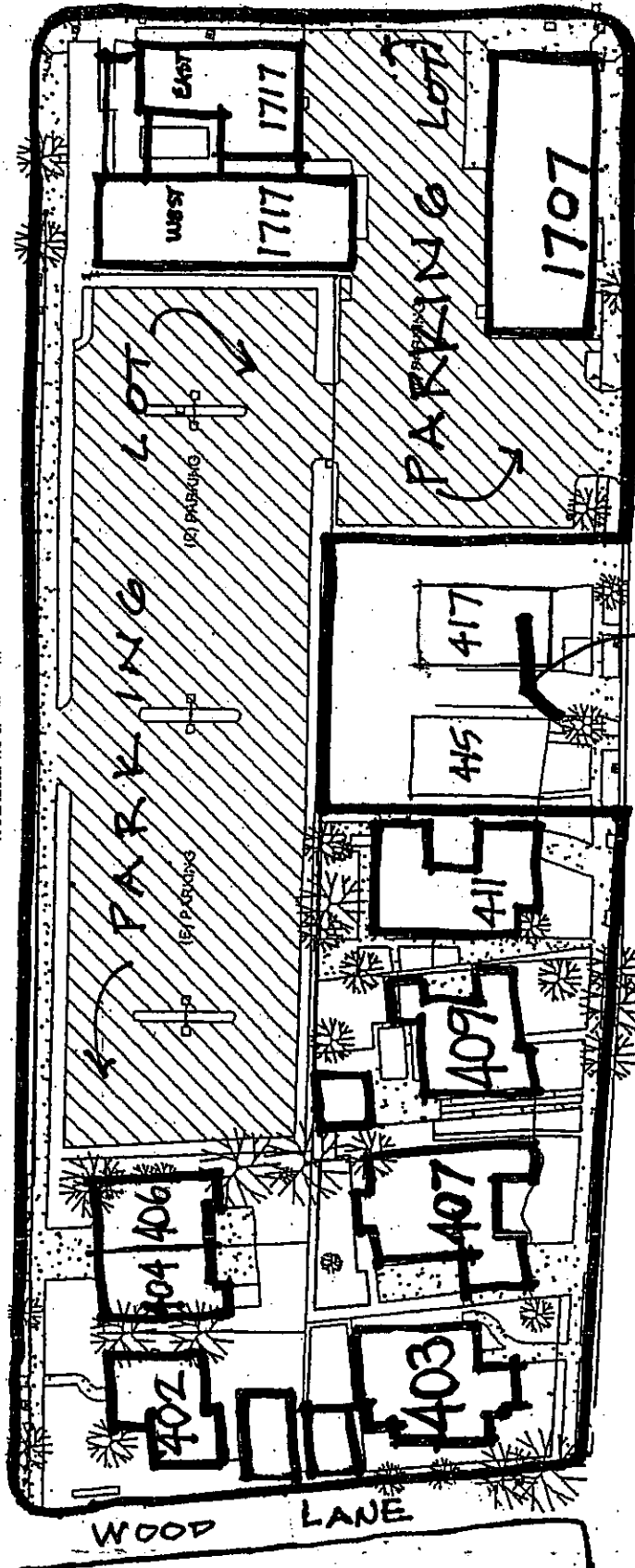

EAST WALNUT STREET

EAST WALNUT STREET

EAST WALNUT STREET

NOT A PART OF PROJECT
 (2 HOUSES AT 417 + 415 WALNUT STREET)

EXISTING BUILDING SITE PLAN

NO SCALE

11.13.07



NORTH

APPLICATION FOR BUILDING PERMIT
CITY OF STOCKTON, CALIFORNIA
BUILDING DEPARTMENT

Date JUL 1 1956

1-STORY FRAME DUPLEX (ATT. GAR.)
(Description of Work)

Address 404-06 E. CHESTNUT ST. Owner T.E. WILLIAMSON INC.

Lot 17 Block — Subdivision HANTHORNE PARK

Estimated Cost \$ 15,300 Fee Chargeable & 39 ⁵⁰/₁₀₀

Occupancy: Group I Division — Fire Zone 313

Construction: Type V Exterior STUCCO

Contractor OWNER License No. —

Address — State —

Architect — License No. —

Address — State —

Engineer — License No. —

Address —

Remarks: —

Receipt No. 1833 PERMIT —

For residential buildings state No. families planned for <u>2</u>	For alterations state families accomodated before <u>—</u>
Store therewith. Yes <u>—</u> No. <u>—</u>	families accomodated after <u>—</u>

I have read the above application and know the contents thereof: the same is true and correct. I further state that I am familiar with the laws governing building within the City of Stockton and the State of California, and the amendments thereto, and that the above building and/or structure will be built in conformity therewith.

Signed T.E. Williamson Inc
T.E. Williamson
(Applicant)

4296

Plans Approved By <u>[Signature]</u>	Permit Issued By <u>[Signature]</u>	Classification as to Occupancy <u>1-13 \$ 15,300⁰⁰</u>	Building Permit No. <u>37572</u>
--------------------------------------	-------------------------------------	---	----------------------------------

APPLICATION FOR BUILDING PERMIT
AND/OR CERTIFICATE OF OCCUPANCY
CITY OF STOCKTON, CALIFORNIA
BUILDING DEPARTMENT

Date MAY -2 1957

Patio (8' x 12)
(Description of Work)

Address 404 E. Chestnut Owner R. D. Loflin

Lot _____ Block _____ Subdivision _____

Estimated Cost \$ 300 Fee Chargeable \$ 200

Occupancy: Group J Division _____ Fire Zone 3B

Construction: Type V Exterior _____

Contractor DAY LABOR State _____ License No. _____

Address _____

Architect _____ State _____ License No. _____

Address _____

Engineer _____ State _____ License No. _____

Address _____

Remarks: _____

Receipt No. 272 Plan Checking Receipt No. _____ Use Permit No. 11321

For Residential buildings state
No. families planned for _____
Store therewith Yes _____ No _____

For alterations state
families accommodated before _____
families accommodated after _____

I have read the above application and know the contents thereof:
the same is true and correct. I further state that I am familiar with the laws
governing building within the City of Stockton and the State of California, and
the amendments thereto, and that the above building and/or structure will be
built in conformity therewith.

Signed R. D. Loflin
(Applicant)

Plans Approved	Permit Issued	Classification as to Occupancy	Building Permit
By _____	By _____	<u>20</u> \$ <u>300⁰⁰</u>	No. <u>44573</u>

INSPECTION DEPARTMENT - CITY OF STOCKTON
APPLICATION FOR BUILDING, ELECTRICAL, PLUMBING PERMITS
AND/OR CERTIFICATE OF OCCUPANCY

39549

Date 9/29/64

FILE CARD

Address: 417 E. ... Fire Zone _____

Work to be done: ... out ... 4:10 P No. Units _____

Name Owner: ... Address _____ Ph. _____

Legal Description: Lot _____ Block _____ Tract _____

Contractor: Allen ... Co Address _____ License _____

Engineer: _____ Address _____ License _____

Architect: ... Address _____ License _____

Occupancy _____ Division _____ Type Const. _____ Est. Cost _____ Code 24

TYPE PERMIT		Zone _____	Use Permit No. _____	Bldg. Perm. Fee _____
New Const. _____	Remarks: _____ _____	<u>...</u> # <u>116</u>		Plan Ch. Fee _____
Alteration _____				Plumb. Perm. Fee _____
Plumbing _____				Elect. Perm. Fee <u>8.00</u>
Electr. <u>✓</u>				
Moving _____				
Wracking _____				
Sign _____				
Plans App'd By _____				

Address _____ Permittee _____

INSPECTION DEPARTMENT - CITY OF STOCKTON
 APPLICATION FOR BUILDING, ELECTRICAL, PLUMBING PERMITS
 AND/OR CERTIFICATE OF OCCUPANCY

39025

ORIGINAL

Date 8-18-64
 Address 407 E. WALNUT ST. Fire Zone _____
 Work to be done Extend family & remodel kitchen No. Units _____
 Name Owner H. G. THORNS Address SAME Ph. _____
 Legal Description: Parcel 17 Block C Tract MC CLOUD ADDITION
 Contractor A. F. TACCOLI Address P.O. Box 4026 License B-1
 Engineer _____ Address _____ License _____
 Architect _____ Address _____ License _____
 Occupancy _____ Division _____ Type Const. _____ Est. Cost \$1,990 Code 24

TYPE PERMIT
 New Const. _____
 Alteration XXX
 Plumbing _____
 Electr. _____
 Moving _____
 Wrecking _____
 Sign 1
 Plans App'd By HAG

Zone _____
 Use, Permit No. _____
 Remarks: _____

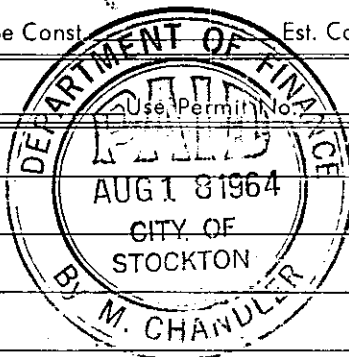

Bldg. Perm. Fee 18.00
 Plan Ch. Fee 9.00
 Plumb. Perm. Fee _____
 Elect. Perm. Fee _____

I have read the above application and know the contents thereof: the same is true and correct. I further state that I am familiar with the laws governing building, electrical work and/or plumbing within the City of Stockton and the State of California, and the amendments thereof, and that the above building and/or structure will be built in conformity therewith.

Signed A. F. Taccoli by J. Muller

Issued By Sandra Woods

PERMIT No. 39025

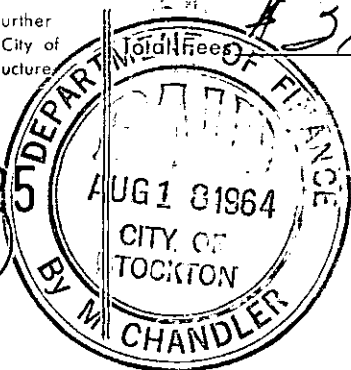

INSPECTION DEPARTMENT - CITY OF STOCKTON
 APPLICATION FOR BUILDING, ELECTRICAL, PLUMBING PERMITS
 AND/OR CERTIFICATE OF OCCUPANCY

39025

ORIGINAL

Date 8-18-64
 Address 407 E. WALNUT ST. Fire Zone _____
 Work to be done Extend family & remodel kitchen No. Units _____
 Name Owner H. G. THORNS Address SAME Ph. _____
 Legal Description: Parcel 17 Block C Tract MC CLOUD ADDITION
 Contractor A. F. TACCOLI Address P.O. Box 4026 License B-1
 Engineer _____ Address _____ License _____
 Architect _____ Address _____ License _____
 Occupancy _____ Division _____ Type Const. _____ Est. Cost \$1,990 Code 24

TYPE PERMIT
 New Const. _____
 Alteration XXX
 Plumbing _____
 Electr. _____
 Moving _____
 Wrecking _____
 Sign 1
 Plans App'd By HAG

Zone _____
 Use, Permit No. _____
 Remarks: _____

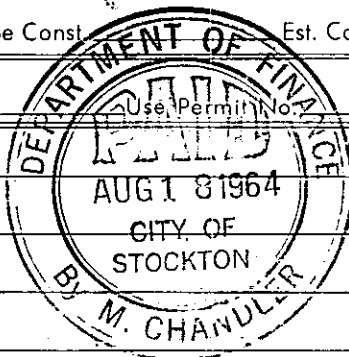

Bldg. Perm. Fee 18.00
 Plan Ch. Fee 9.00
 Plumb. Perm. Fee _____
 Elect. Perm. Fee _____

I have read the above application and know the contents thereof: the same is true and correct. I further state that I am familiar with the laws governing building, electrical work and/or plumbing within the City of Stockton and the State of California, and the amendments thereof, and that the above building and/or structure will be built in conformity therewith.

Signed A. F. Taccoli by J. Muller

Issued By Sandra Woods

PERMIT No. 39025

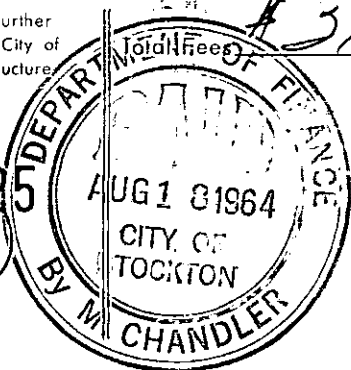

APPLICATION FOR BUILDING PERMIT
 City of Stockton, California.
 Building Department

Date JAN 18 1937

6 Room Rustic Dwelling & Attached Garage
 (Description of work)

Address 407 E Walnut St. Owner William E Reilly

Lot Por yard @ E & F & 30' Strip Subdivision
adjoining lot 15 E E McCluskey

ESTIMATED COST \$ 6500 Fee Chargeable \$ 14.00

OCCUPANCY: Group I Division _____ Use District _____

CONSTRUCTION: Type I Fire Zone 3B

Contractor William E Reilly State License No. _____
 Address _____

Architect _____ State License No. _____
 Address _____

Engineer _____ State License No. _____
 Address _____

Remarks: _____

For Residential Bldgs. state No. Families planned for _____ Store therewith: Yes _____ No _____	For alterations, etc. Families accommodated by _____ Families accommodated by _____
---	---

I have read the above application and know the contents of; the same is true and correct. I further state that I am familiar with the laws governing building within the City of Stockton and the State of California and the amendments thereto, and that the above building and/or structure will be built in conformity therewith.

Signed W. E. Reilly
 (Applicant)

Plans approved	Permit issued	Classification as to occupancy	Building Permit No.
By <u>EE</u>	By <u>EE</u>	<u>1</u> <u>6500</u>	<u>16000</u>

R

INSPECTION DEPARTMENT — CITY OF STOCKTON
APPLICATION FOR BUILDING, ELECTRICAL, PLUMBING PERMITS
AND/OR CERTIFICATE OF OCCUPANCY

No. 11190

Date Aug 18, 1959 ORIGINAL

Address 407 E. Walnut Fire Zone _____

Work to be done air cond. No. Units _____

Name Owner Mr. Thorn Address _____ Ph. _____

Legal Description: Lot _____ Block _____ Tract _____

Contractor Arts Elect Shop Address _____ License _____

Engineer _____ Address _____ License _____

Architect _____ Address _____ License _____

Occupancy _____ Division _____ Type Const. _____ Est. Cost _____ Code 24

TYPE PERMIT	Zone _____	Use Permit No. _____	Bldg. Perm. Fee _____
New Const. _____	Remarks: _____ _____ _____		Plumb. Perm. Fee _____
Alteration _____			Elect. Perm. Fee <u>150</u>
Plumbing _____			Plan Ch. Fee _____
Electr. <input checked="" type="checkbox"/>			
Moving _____			
Wrecking _____			
Sign _____			
Plans _____			
App'd By _____			

I have read the above application and know the contents thereof: the same is true and correct. I further state that I am familiar with the laws governing building, electrical work and/or plumbing within the City of Stockton and the State of California, and the amendments thereof, and that the above building and/or structure will be built in conformity therewith.

Signed Art H. Manning

PERMIT No. 11190

Issued By [Signature]

Total Fees 150

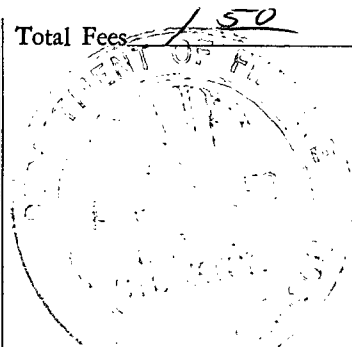



**CITY OF STOCKTON
COMMUNITY DEVELOPMENT DEPARTMENT
BUILDING DIVISION, CITY HALL
STOCKTON, CALIFORNIA 95202**

PHONE: (209) 944-8561
**24 Hr. Inspection Request
944-8560**

PERMIT

LICENSED CONTRACTORS DECLARATION

I hereby affirm that I am licensed under provisions of Chapter 9 (commencing with Section 7000) of Division 3 of the Business and Professions Code, and my license is in full force and effect.

CONTRACTOR _____
LICENSE NO. _____
LICENSE TYPE _____ DATE _____
STOCKTON BUS. LIC. NO. _____

Application Number
94 00003477

Job Address:
407 E WALNUT ST

Issue Date
8/31/94

OWNER-BUILDER DECLARATION

I hereby affirm that I am exempt from the Contractor's License Law for the following reason (Sec. 7031.5, Business and Professions Code: Any city or county which requires a permit to construct, alter, improve, demolish, or repair any structure, prior to its issuance, also requires the applicant for such permit to file a signed statement that he is licensed pursuant to the provisions of the Contractor's License Law (Chapter 9 commencing with Section 7000) of Division 3 of the Business and Professions Code) or that he is exempt therefrom and the basis for the alleged exemption. Any violation of Section 7031.5 by any applicant for a permit subjects the applicant to a civil penalty of not more than five hundred dollars (\$500.):

I, as owner of the property, or my employees with wages as their sole compensation, will do the work, and the structure is not intended or offered for sale (Sec. 7044), Business and Professions Code: The Contractor's License Law does not apply to an owner of property who builds or improves thereon, and who does such work himself or through his own employees, provided that such improvements are not intended or offered for sale. If, however, the building or improvement is sold within one year of completion, the owner-builder will have the burden of proving that he did not build or improve for the purpose of sale.)

I, as owner of the property, am exclusively contracting with licensed contractors to construct the project (Sec. 7044, Business and Professions Code: The Contractor's License Law does not apply to an owner of property who builds or improves thereon, and who contracts for such projects with a contractor(s) licensed pursuant to the Contractor's License Law.)

I am exempt under Sec. _____, B. & P.C. for this reason _____

Date _____ Owner _____

CONSTRUCTION LENDING AGENCY

I hereby affirm that there is a construction lending agency for the performance of the work for which this permit is issued (Sec. 3087, Civ. C.).

Lender's Name _____

Lender's Address _____

WORKERS' COMPENSATION DECLARATION

I hereby affirm that I have a certificate of consent to self-insure, or a certificate of Workers' Compensation, Insurance, or a certified copy thereof (Sec. 3800, Lab. C.) Policy No. _____

Company _____

Certified copy is hereby furnished. Expires _____

Certified copy is filed with the city building inspection department.

Date _____ Applicant *Shaun Bergfeld*

CERTIFICATE OF EXEMPTION FROM WORKERS' COMPENSATION INSURANCE

This section need not be completed if the permit is for one hundred dollars (\$100) or less.

I certify that in the performance of the work for which this permit is issued, I shall not employ any person in any manner so as to become subject to the Workers' Compensation Laws of California.

Date _____ Applicant _____

NOTICE TO APPLICANT: If, after making this Certificate of Exemption you should become subject to the Workers' Compensation provisions of the Labor Code, you must forthwith comply with such provisions or this permit shall be deemed revoked.

I certify that I have read this application and state that the above information is correct. I agree to comply with all city and county ordinances and state laws relating to building construction, and hereby authorize representatives of this city to enter upon the above mentioned property for inspection purposes.

SIGNED *Shaun Bergfeld* ADDRESS _____

JOB ADDRESS _____

APPLICATION APPROVAL

THIS PERMIT DOES NOT BECOME VALID UNTIL SIGNED BY THE BUILDING OFFICIAL OR HIS DEPUTY AND FEES ARE PAID.

SIGNATURE: *[Signature]*

Permit Type : REROOFING PERMIT-----2L
Parcel Nbr : 127 180 33
Geo Code : 1300 04 19 12 2
Owner Name : ST JOSEPHS RED CENTER STK
Address : 1800 N CALIFORNIA ST
STOCKTON CA 95204
Appl Type : REROOFING (SINGLE FAMILY DWELLINGS & DUPLEXS)
Desc of Work : RESIDENTIAL
REROOF, GENERAL
Valuation : 7295
Square Ftg : 0 Zoning : R2
Occup Group : Const Type :

Special Notes and Conditions

BROWNFIELD ROOFING ST.LIC#600342
EX 8/31/94
CITY BUS LIC# 32658
REROOF; TEAR OFF; RESHEET; ROOF 33 SQS
WITH COMP

FEES

PERMIT FEE	45.00
A20-6PHI (1.001*VAL)---KK	7.29
A15-SHIP-STRONG MOTION-H9	.50
A35-LAND UPDATE-----MN	2.50
A30-PERMIT TRACKING---MN	10.00
A25-SPAS (1.0005*VAL)---LL	3.65

PERMIT TOTAL 68.94

check 2440

**INSPECTION DEPARTMENT — CITY OF STOCKTON
APPLICATION FOR BUILDING, ELECTRICAL, PLUMBING PERMITS
AND/OR CERTIFICATE OF OCCUPANCY**

39025

Date 8-18-64

FILE CARD

Address 407 E. WALNUT ST. Fire Zone _____

Work to be done Extend Family & remodel kitchen No. Units _____

Name Owner H. C. THORNS Address SAME Ph. _____

Legal Description: Lot 17 Block C Tract McCloud Addition

Contractor A. F. Taccoli Address P.O. Box #0210 License 15-1

Engineer _____ Address _____ License _____

Architect _____ Address _____ License _____

Occupancy _____ Division _____ Type Const. _____ Est. Cost 11,990 Code 24

TYPE PERMIT		Zone	Use Permit No.	Bldg. Perm. Fee
New Const.				<u>18.00</u>
Alteration	<u>X V Y</u>			
Plumbing		Remarks:		<u>9.00</u>
Electr.				
Moving				
Wrecking				
Sign				
Plans App'd By	<u>HAG</u>			

Address _____ Permittee _____

INSPECTION DEPARTMENT - CITY OF STOCKTON
APPLICATION FOR BUILDING, ELECTRICAL, PLUMBING PERMITS
AND/OR CERTIFICATE OF OCCUPANCY

39025

Date 8-18-64 INSPECTOR'S COPY

Address 409 E. WALNUT ST. Fire Zone 2

Work to be done Extend family remodel kitchen No. Units

Name Owner H. C. THORNS Address SAME Phone

Legal Description: Lot 17 Block C Tract MC CLOUD ADDITION

Contractor A. F. Taccoli Address P.O. Box 40210 License 15-1

Engineer Address License

Architect Address License

Occupancy Division Type Const. Est. Cost \$1,990 Code 24

TYPE PERMIT		Zone <u>2</u>	Use Permit No. <u></u>	Bldg. Perm. Fee <u>18.00</u>
New Const.	<input type="checkbox"/>	Remarks: <u></u>		Plan Ch. Fee <u>19.00</u>
Alteration	<input checked="" type="checkbox"/>			Plumb. Perm. Fee <u></u>
Plumbing	<input type="checkbox"/>			Elect. Perm. Fee <u></u>
Electr.	<input type="checkbox"/>			
Moving	<input type="checkbox"/>			
Wracking	<input type="checkbox"/>			
Sign	<input type="checkbox"/>			
Plans App'd By	<u>HAG</u>			

**INSPECTION DEPARTMENT — CITY OF STOCKTON
APPLICATION FOR BUILDING, ELECTRICAL, PLUMBING PERMITS
AND/OR CERTIFICATE OF OCCUPANCY**

39549

ORIGINAL

Date 9/29/64

Address 407 E. Walnut Fire Zone _____

Work to be done 22 out sh 48 10 P No. Units _____

Name Owner Thorne Address _____ Ph. _____

Legal Description: Lot _____ Block _____ Tract _____

Contractor Allen Elect Co Address _____ License _____

Engineer _____ Address _____ License _____

Architect _____ Address _____ License _____

Occupancy _____ Division _____ Type Const. _____ Est. Cost _____ Code 24

TYPE PERMIT		Zone _____	Use Permit No. _____	Bldg. Perm. Fee _____
New Const. _____	Remarks: _____ <u>Credit # 116</u>			Plan Ch. Fee _____
Alteration _____				Plumb. Perm. Fee _____
Plumbing _____				Elect. Perm. Fee <u>8 20</u>
Electr. <input checked="" type="checkbox"/>				
Moving _____				
Wracking _____				
Sign _____				
Plans _____				
App'd By _____				

I have read the above application and know the contents thereof; the same is true and correct. I further state that I am familiar with the laws governing building, electrical work and/or plumbing within the City of Stockton and the State of California, and the amendments thereof, and that the above building and/or structure will be built in conformity therewith.

Total Fees 8 20

Signed _____

Issued By B. Schwaer

PERMIT No. **39549**



CITY OF STOCKTON
COMMUNITY DEVELOPMENT DEPARTMENT
BUILDING DIVISION, CITY HALL
STOCKTON, CALIFORNIA 95202

PHONE: (209) 937-8561
24 Hr. Inspection Request
937-8560

PERMIT

Application Number
07 00008283

LICENSED CONTRACTORS DECLARATION

I hereby affirm that I am licensed under provisions of Chapter 9 (commencing with Section 7000) of Division 3 of the Business and Professions Code, and my license is in full force and effect.

CONTRACTOR _____
LICENSE NO. _____
LICENSE TYPE _____ DATE _____
STOCKTON BUS. LIC. NO. _____

Job Address
407 E WALNUT ST

Issue Date
12/20/07

OWNER-BUILDER DECLARATION

I hereby affirm that I am exempt from the Contractor's License Law for the following reason (Sec. 7031.5 Business and Professions Code: Any city or county which requires a permit to construct, alter, improve, demolish, or repair any structure, prior to its issuance, also requires the applicant for such permit to file a signed statement that he is licensed pursuant to the provisions of the Contractor's License Law (Chapter 9 commencing with Section 7000) of Division 3 of the Business and Professions Code) or that he is exempt therefrom and the basis for the alleged exemption. Any violation of Section 7031.5 by any applicant for a permit subjects the applicant to a civil penalty of not more than five hundred dollars (\$500.):

I, as owner of the property, or my employees with wages as their sole compensation, will do the work, and the structure is not intended or offered for sale (Sec. 7044, Business and Professions Code: The Contractor's License Law does not apply to an owner of property who builds or improves thereon, and who does such work himself or through his own employees, provided that such improvements are not intended or offered for sale. If, however, the building or improvement is sold within one year of completion, the owner-builder will have the burden of proving that he did not build or improve for the purpose of sale.)

I, as owner of the property, am exclusively contracting with licensed contractors to construct the project (Sec. 7044, Business and Professions Code: The Contractor's License Law does not apply to any owner of property who builds or improves thereon, and who contracts for such projects with a contractor(s) licensed pursuant to the Contractor's License Law.)

I am exempt under Sec. _____, B & P.C. for this

reason _____
Date 12.20.07 Owner Jasbir Gill

NOTE: To protest the imposition of any development fee, dedication, reservation or other exaction imposed on your project, you must file written notice with the City Clerk's office within 90 days after approval of the project or imposition of the fees, dedications, reservations or other exactions stating that the required payment is tendered or will be tendered when due, or that any conditions which have been imposed are provided for or satisfied, under protest, along with a statement of the actual elements of the dispute and the legal theory forming the basis for the protest.

WORKER'S COMPENSATION DECLARATION

I hereby affirm that I have a certificate of consent to self-insure, or a certificate of Workers' Compensation Insurance, or a certified copy thereof (Sec. 3800, Lab. C.) Policy No. _____

Company _____
 Certified copy is hereby furnished. Expires _____
 Certified copy is filed with the city building inspection department.

Date _____, Applicant _____

Permit Type . . : DEMOLITION PERMIT-----2L
Subdivision . . :
Parcel Nbr . . : 127 180 33
Geo Code . . : 1300 04 19 12 2
Owner Name . . : GILL MEDICAL CENTER LLC
Address . . . : PO BOX 8778
STOCKTON CA 95208
Appl Type . . : DEMOLITION-ONE FAMILY STRUCTURE
Valuation . . : 9,600
Square ftg . . : 2,000 Zoning . . . : RH
Occup Group . . : Const Type . . :

Special Notes and Conditions

OWNER/BUILDER; PERMIT ISSUED TO OWNER
JASBIR GILL
DEMO SFD

	FEES
PERMIT FEE	104.00
A25-TECH FEE-GIS SUPPORT	9.60
A26-CAP. PRES. FEE----*LL	9.60
A20-GPNI-----*KK	19.20
A35-LAND UPDATE-----*NN	3.30
A10-MICROFILM/IMAGING-*LO	1.14
A30-PERMIT TRACKING---*HH	13.80

PERMIT TOTAL 160.64

CERTIFICATE OF EXEMPTION FROM WORKERS' COMPENSATION INSURANCE

This section need not be completed if the permit is for one hundred dollars (\$100) or less.
I certify that in the performance of the work for which this permit is issued, I shall not employ any person in any manner so as to become subject to the Workers' Compensation Laws of California.

Date _____, Applicant _____

NOTICE TO APPLICANT: If, after making this Certificate of Exemption you should become subject to the Workers' Compensation provisions of the Labor Code, you must forthwith comply with such provisions or this permit shall be deemed revoked.

I certify that I have read this application and state that the above information is correct. I agree to comply with all city and county ordinances and state laws relating to building construction, and hereby authorize representatives of this city to enter upon the above mentioned property for inspection purposes.

SIGNED Jasbir Gill
PRINT NAME J. Gill

APPLICATION APPROVAL

THIS PERMIT DOES NOT BECOME VALID UNTIL SIGNED BY THE BUILDING OFFICIAL OR HIS DEPUTY AND FEES ARE PAID.

SIGNATURE _____

NORTH CALIFORNIA STREET

EAST CHESTNUT STREET

EAST WALNUT STREET

EAST WALNUT STREET

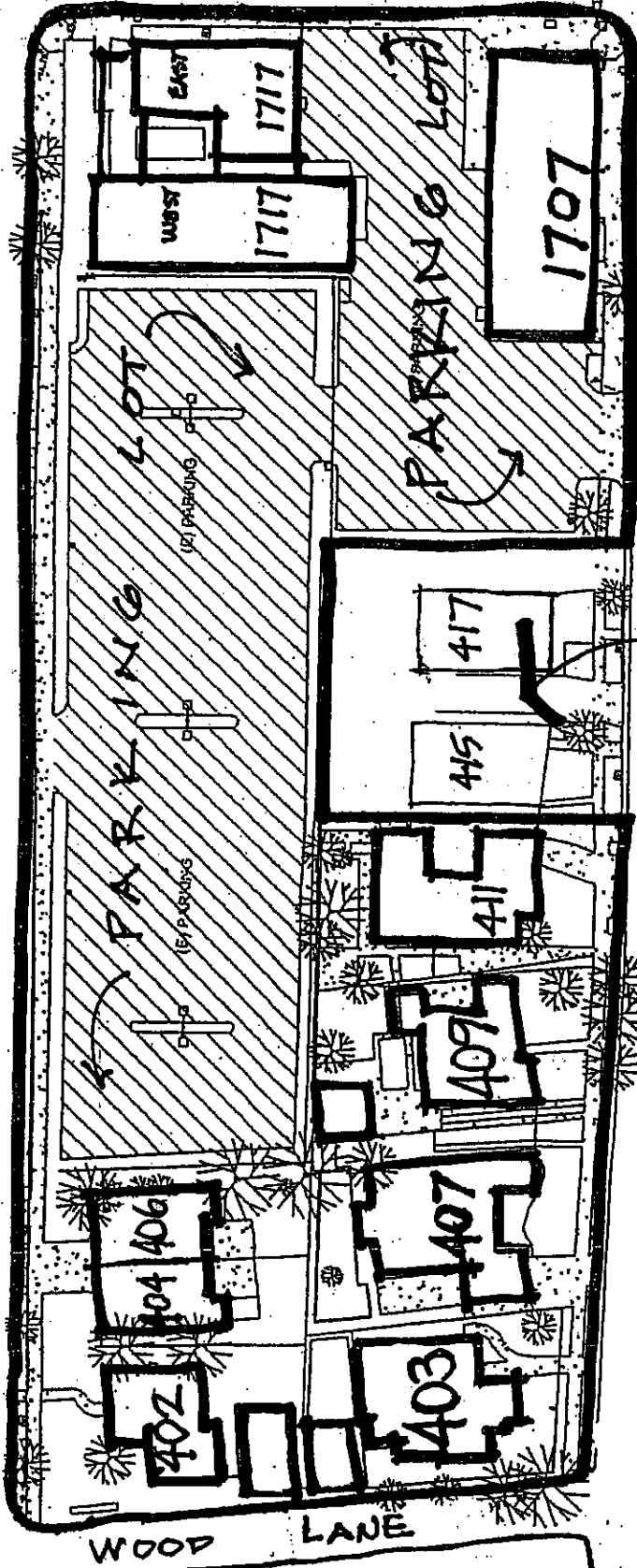

EAST WALNUT STREET

EAST WALNUT STREET

EAST WALNUT STREET

WOOD LANE

(NOT A PART OF PROJECT)
(2 HOUSES AT 417 & 415 WALNUT STREET)

EXISTING BUILDING SITE PLAN

NO SCALE

11.13.07

NORTH

APPLICATION FOR BUILDING PERMIT
AND/OR CERTIFICATE OF OCCUPANCY
CITY OF STOCKTON, CALIFORNIA
BUILDING DEPARTMENT

Date JUL. 19, 1954

Bedroom Addition - DWELLING
(Description of work)

Address 408 E. Chestnut Owner F. Benefiel

Lot Disc. Cor - Block C Subdivision McCloud

Estimated Cost \$ 1000⁰⁰ Fee Chargeable \$ 4⁰⁰

Occupancy: Group I Division _____ Fire Zone 3/B

Construction: Type V Exterior Stucco

Contractor T.E. Williamson Inc License No. _____

Address _____ State _____

Architect _____ License No. _____

Address _____ State _____

Engineer _____ License No. _____

Address _____

Remarks: _____

Receipt No. 3126 Plan Checking Receipt No. _____ Use Permit No. _____

For residential buildings state No. Families planned for _____ Store therewith. Yes _____ No. _____	For alterations state families accomodated before _____ families accomodated after _____
---	--

I have read the above application and know the contents thereof: the same is true and correct. I further state that I am familiar with the laws governing building within the City of Stockton and the State of California, and the amendments thereto, and that the above building and/or structure will be built in conformity therewith.

Signed T.E. Williamson Inc
E.F. Williamson
(Applicant)

Plans Approved	Permit Issued	Classification as to Occupancy	Building Permit
By _____	By <u>[Signature]</u>	<u>24</u> \$ <u>1000⁰⁰</u>	No. <u>39153</u>

5870

INSPECTION DEPARTMENT - CITY OF STOCKTON
APPLICATION FOR BUILDING, ELECTRICAL, PLUMBING PERMITS
AND/OR CERTIFICATE OF OCCUPANCY

50569

Date 9-20-66 FILE CARD

Address 407 E. Walnut Fire Zone _____

Work to be done gas range No. Units _____

Name Owner Bussick Address _____ Ph. _____

Legal Description: Lot _____ Block _____ Tract _____

Contractor Quality Ins Address _____ License _____

Engineer _____ Address _____ License _____

Architect _____ Address _____ License _____

Occupancy _____ Division _____ Type Const. _____ Est. Cost _____ Code 34

- TYPE PERMIT
- New Const.
 - Alteration
 - Plumbing
 - Electr.
 - Moving
 - Wrecking
 - Sign
 - Plans
 - App'd By _____

Zone _____ Use Permit No. _____

Remarks: _____

Credit # 34

Bldg. Perm. Fee _____

Plan Ch. Fee _____

Plumb. Perm. Fee 1.00

Elect. Perm. Fee _____

Address _____ Permittee _____

INSPECTION DEPARTMENT - CITY OF STOCKTON
APPLICATION FOR BUILDING, ELECTRICAL, PLUMBING PERMITS
AND/OR CERTIFICATE OF OCCUPANCY

50569

Date 9-20-66 INSPECTOR'S COPY

Address 409 E. Walnut Fire Zone _____

Work to be done gas range No. Units _____

Name Owner Bussell Address _____ Ph. _____

Legal Description: Lot _____ Block _____ Tract _____

Contractor Quality Ins Address _____ License _____

Engineer _____ Address _____ License _____

Architect _____ Address _____ License _____

Occupancy _____ Division _____ Type Const. _____ Est. Cost _____ Code 24

TYPE PERMIT	
New Const.	<input type="checkbox"/>
Alteration	<input checked="" type="checkbox"/>
Plumbing	<input type="checkbox"/>
Electr.	<input type="checkbox"/>
Moving	<input type="checkbox"/>
Wrecking	<input type="checkbox"/>
Sign	<input type="checkbox"/>
Plans	<input type="checkbox"/>
App'd. By	<input type="checkbox"/>

Zone _____ Use Permit No. _____

Remarks: _____

Credit # 234

Bldg. Perm. Fee _____
Plan Ch. Fee _____
Plumb. Perm. Fee 1.00
Elect. Perm. Fee _____

APPLICATION FOR BUILDING PERMIT
CITY OF STOCKTON, CALIFORNIA.
BUILDING DEPARTMENT

Date SEP 28 1940

8 room 2 family stucco dwelling & garage
(Description of work)

Address 409 E. Walnut Owner Amy Pahl

Lot Port. of description Block _____ Subdivision _____

Estimated Cost \$ 8700 Fee Chargeable \$ 18⁰⁰

Occupancy: Group I Division 1 Use District _____

Construction: Type IV Fire Zone 375

Contractor M A Orcutt State License No. _____

Address _____

Architect John Upton Clowdsley State License No. _____

Address _____

Engineer _____ State License No. _____

Address _____

Remarks 1062

For Residential Bldgs. state
No. Families planned for _____
Store therewith: Yes _____ No _____

For alterations state
Families accommodated before _____
Families accommodated after _____

I have read the above application and know the contents thereof; the same is true and correct. I further state that I am familiar with the laws governing building within the City of Stockton and the State of California and the amendments thereto, and that the above building and/or structure will be built in conformity therewith.

Signed M A Orcutt

(Applicant)

Plans Approved By <u>M A Orcutt</u>	Permit Issued By <u>M A Orcutt</u>	Classification as to occupancy <u>2</u> <u>8500</u> <u>1 1/2</u> <u>200</u>	Permit No. <u>20275</u>
--	---------------------------------------	---	----------------------------

R



CITY OF STOCKTON
COMMUNITY DEVELOPMENT DEPARTMENT
BUILDING DIVISION, CITY HALL
STOCKTON, CALIFORNIA 95202

PHONE: (209) 937-8561
24 Hr. Inspection Request
937-8560

PERMIT

Application Number
00 00004204

LICENSED CONTRACTORS DECLARATION

I hereby affirm that I am licensed under provisions of Chapter 9 (commencing with Section 7000) of Division 3 of the Business and Professions Code, and my license is in full force and effect.

CONTRACTOR: P & P BUILDING WRECKING INC
LICENSE NO. _____
LICENSE TYPE _____ DATE _____
STOCKTON BUS. LIC. NO. _____

Job Address
409 E WALNUT ST

Issue Date
1/19/00

OWNER-BUILDER DECLARATION

I hereby affirm that I am exempt from the Contractor's License Law for the following reason (Sec. 7031.5 Business and Professions Code: Any city or county which requires a permit to construct, alter, improve, demolish, or repair any structure, prior to its issuance, also requires the applicant for such permit to file a signed statement that he is licensed pursuant to the provisions of the Contractor's License Law (Chapter 9 commencing with Section 7000) of Division 3 of the Business and Professions Code) or that he is exempt therefrom and the basis for the alleged exemption. Any violation of Section 7031.5 by any applicant for a permit subjects the applicant to a civil penalty of not more than five hundred dollars (\$500):

I, as owner of the property, or my employees with wages as their sole compensation, will do the work, and the structure is not intended or offered for sale (Sec. 7044, Business and Professions Code: The Contractor's License Law does not apply to an owner of property who builds or improves thereon, and who does such work himself or through his own employees, provided that such improvements are not intended or offered for sale. If, however, the building or improvement is sold within one year of completion, the owner-builder will have the burden of proving that he did not build or improve for the purpose of sale.)

I, as owner of the property, am exclusively contracting with licensed contractors to construct the project (Sec. 7044, Business and Professions Code: The Contractor's License Law does not apply to any owner of property who builds or improves thereon, and who contracts for such projects with a contractor(s) licensed pursuant to the Contractor's License Law.)

I am exempt under Sec. _____, B & P.C. for this reason _____
Date _____ Owner _____

RETURN CHECK POLICY: I AM AWARE IF MY CHECK IS RETURNED TO THE CITY, THIS PERMIT IS REVOKED. I AM ALSO AWARE, IF ANY WORK HAS BEEN STARTED, THE CITY WILL IMPOSE AN INVESTIGATION FEE, (PER SMC 13-304(C)) PLUS ANY OTHER REQUIRED FEES.

NOTE: To protest the imposition of any development fee, dedication, reservation or other exaction imposed on your project, you must file written notice with the City Clerk's office within 90 days after approval of the project or imposition of the fees, dedications, reservations or other exactions stating that the required payment is tendered or will be tendered when due, or that any conditions which have been imposed are provided for or satisfied, under protest, along with a statement of the actual elements of the dispute and the legal theory forming the basis for the protest.

WORKER'S COMPENSATION DECLARATION

I hereby affirm that I have a certificate of consent to self-insure, or a certificate of Workers' Compensation Insurance, or a certified copy thereof (Sec. 3800, Lab. C.) Policy No. _____

Company _____
 Certified copy is hereby furnished. Expires _____
 Certified copy is filed with the city building inspection department.
Date _____, Applicant _____

CERTIFICATE OF EXEMPTION FROM WORKERS' COMPENSATION INSURANCE

This section need not be completed if the permit is for one hundred dollars (\$100) or less.

I certify that in the performance of the work for which this permit is issued, I shall not employ any person in any manner so as to become subject to the Workers' Compensation Laws of California.

Date 7/19/00 Applicant [Signature]

NOTICE TO APPLICANT: If, after making this Certificate of Exemption you should become subject to the Workers' Compensation provisions of the Labor Code, you must forthwith comply with such provisions or this permit shall be deemed revoked.

I certify that I have read this application and state that the above information is correct: I agree to comply with all city and county ordinances and state laws relating to building construction, and hereby authorize representatives of this city to enter upon the above mentioned property for inspection purposes.

SIGNED [Signature] ADDRESS _____
JOB ADDRESS _____

APPLICATION APPROVAL

THIS PERMIT DOES NOT BECOME VALID UNTIL SIGNED BY THE BUILDING OFFICIAL OR HIS DEPUTY AND FEES ARE PAID.

SIGNATURE: [Signature]

Permit Type . . : REROOFING PERMIT-----2L
Subdivision . . :
Parcel Hbr . . : 127 180 32
Geo Code . . : 1300 04 19 13 2
Owner Name . . : ST JOSEPHS MEDICAL CTR OF STKN
Address . . . : 1800 N CALIFORNIA ST
STOCKTON CA 95204
Appl Type . . : REROOFING (SINGLE FAMILY DWELLINGS & DUPLEXS)
Desc of Work . : RESIDENTIAL
REROOF, GENERAL
Valuation . . : 9,475
Square ftg . . : 77 Zoning . . . : R2
Occup Group . : Const Type . :

Special Notes and Conditions

CHTR; P W MAPLE DBA ROOFRANGERS
STATE LIC. 444954 8-31-2001
W/C EXEMPT
BUS. 25980 EXP. 12-31-00
PROJ; T/O SHEATH, REROOF 77 SQUARES
COMP., SOME WOOD & METAL.

FEES

PERMIT FEE	89.00
A20-GPHI (.001*VAL)----KK	9.48
A15 SHIP-(OLD USAGE) *N9	.95
A35-LAND UPDATE-----NH	2.50
A30-PERMIT TRACKING----NH	10.00

PERMIT TOTAL 111.93

CK #
10513

INSPECTION DEPARTMENT - CITY OF STOCKTON
APPLICATION FOR BUILDING, ELECTRICAL, PLUMBING PERMITS
AND/OR CERTIFICATE OF OCCUPANCY

44227

Date 7/19/65 #09 E. Walnut FILE CARD Fire Zone _____

Address _____ Fire Zone _____

Work to be done ch, w/c No. Units _____

Name Owner J. Campbell Address _____ Ph. _____

Legal Description: Lot _____ Block _____ Tract _____

Contractor DeKor & Noble Address _____ License _____

Engineer _____ Address _____ License _____

Architect _____ Address _____ License _____

Occupancy _____ Division _____ Type Const. _____ Est. Cost _____ Code 24

TYPE PERMIT		Zone _____	Use Permit No. _____	Bldg. Perm. Fee _____
New Const. _____	<input checked="" type="checkbox"/> Alteration <input type="checkbox"/> Plumbing <input type="checkbox"/> Electric <input type="checkbox"/> Moving <input type="checkbox"/> Wrecking <input type="checkbox"/> Sign	Remarks: _____ _____ <u>Credit #102</u>		Plan Ch. Fee _____
Plumbing _____				Plumb. Perm. Fee _____
Electric _____				Elect. Perm. Fee <u>\$5.00</u>
Moving _____				
Wrecking _____				
Sign _____				
Plans App'd By _____				

Address _____ Permittee _____

INSPECTION DEPARTMENT — CITY OF STOCKTON
 APPLICATION FOR BUILDING, ELECTRICAL, PLUMBING PERMITS
 AND/OR CERTIFICATE OF OCCUPANCY

44227

Date 7/19/65 ORIGINAL

Address 409 E. Walnut Fire Zone _____

Work to be done Chs, a/c No. Units _____

Name Owner Off Amy Gable Address _____ Ph. _____

Legal Description: Lot _____ Block _____ Tract _____

Contractor Peckham & Washburn Address _____ License _____

Engineer _____ Address _____ License _____

Architect _____ Address _____ License _____

Occupancy _____ Division _____ Type Const. _____ Est. Cost _____ Code 24

TYPE PERMIT		Zone _____	Use Permit No. _____	Bldg. Perm. Fee _____
New Const. _____	Remarks: _____ <u>Credit #102</u>			Plan Ch. Fee _____
Alteration _____				Plumb. Perm. Fee _____
Plumbing _____				Elect. Perm. Fee <u>\$5.00</u>
Electr. _____				
Moving _____				
Wrecking _____				
Sign _____				
Plans App'd By _____			Total Fees <u>\$5.00</u>	

I have read the above application and know the contents thereof; the same is true and correct. I further state that I am familiar with the laws governing building, electrical work and/or plumbing, within the City of Stockton and the State of California, and the amendments thereof, and that the above building and/or structure will be built in conformity therewith.

Signed Phase
am

Issued By _____

PERMIT No. 44227



CITY OF STOCKTON
COMMUNITY DEVELOPMENT DEPARTMENT
BUILDING DIVISION, CITY HALL
STOCKTON, CALIFORNIA 95202

PHONE: (209) 937-8561
24 Hr. Inspection Request
937-8560

PERMIT

Application Number
07 0006291

LICENSED CONTRACTORS DECLARATION

I hereby affirm that I am licensed under provisions of Chapter 9 (commencing with Section 7000) of Division 3 of the Business and Professions Code, and my license is in full force and effect.

CONTRACTOR _____
LICENSE NO. _____
LICENSE TYPE _____ DATE _____
STOCKTON BUS. LIC. NO. _____

Job Address
408 E WALNUT ST

Issue Date
12/20/07

Permit Type . . : DEMOLITION PERMIT-----2L
Subdivision . . :
Parcel Nbr . . : 127 180 32
Geo Code . . : 1300 04 19 13 2
Owner Name . . : GILL MEDICAL CENTER LLC
Address . . . : PO BOX 8778
STOCKTON CA 95208
Appl Type . . : DEMOLITION-ONE FAMILY STRUCTURE
Valuation . . : 9,600
Square ftg . . : 400 Zoning . . . : RH
Occup Group . . : Const Type . . :

OWNER-BUILDER DECLARATION

I hereby affirm that I am exempt from the Contractor's License Law for the following reason (Sec. 7031.5 Business and Professions Code: Any city or county which requires a permit to construct, alter, improve, demolish, or repair any structure, prior to its issuance, also requires the applicant for such permit to file a signed statement that he is licensed pursuant to the provisions of the Contractor's License Law (Chapter 9 commencing with Section 7000) of Division 3 of the Business and Professions Code) or that he is exempt therefrom and the basis for the alleged exemption. Any violation of Section 7031.5 by any applicant for a permit subjects the applicant to a civil penalty of not more than five hundred dollars (\$500.):

I, as owner of the property, or my employees with wages as their sole compensation, will do the work, and the structure is not intended or offered for sale (Sec. 7044, Business and Professions Code: The Contractor's License Law does not apply to an owner of property who builds or improves thereon, and who does such work himself or through his own employees, provided that such improvements are not intended or offered for sale. If, however, the building or improvement is sold within one year of completion, the owner-builder will have the burden of proving that he did not build or improve for the purpose of sale.)

I, as owner of the property, am exclusively contracting with licensed contractors to construct the project (Sec. 7044, Business and Professions Code: The Contractor's License Law does not apply to any owner of property who builds or improves thereon, and who contracts for such projects with a contractor(s) licensed pursuant to the Contractor's License Law.)

I am exempt under Sec. _____ B & P.C. for this

reason _____
Date: 12-20-07 Owner: J. Gill

NOTE: To protest the imposition of any development fee, dedication, reservation or other exaction imposed on your project, you must file written notice with the City Clerk's office within 90 days after approval of the project or imposition of the fees, dedications, reservations or other exactions stating that the required payment is tendered or will be tendered when due, or that any conditions which have been imposed are provided for or satisfied, under protest, along with a statement of the actual elements of the dispute and the legal theory forming the basis for the protest.

WORKER'S COMPENSATION DECLARATION

I hereby affirm that I have a certificate of consent to self-insure, or a certificate of Workers' Compensation Insurance, or a certified copy thereof (Sec. 3800, Lab. C.) Policy No.:

Company _____

Certified copy is hereby furnished. Expires _____
 Certified copy is filed with the city building inspection department.

Date _____ Applicant _____

CERTIFICATE OF EXEMPTION FROM WORKERS' COMPENSATION INSURANCE

This section need not be completed if the permit is for one hundred dollars (\$100) or less.

I certify that in the performance of the work for which this permit is issued, I shall not employ any person in any manner so as to become subject to the Workers' Compensation Laws of California.

Date _____ Applicant: J. Gill

NOTICE TO APPLICANT: If, after making this Certificate of Exemption you should become subject to the Workers' Compensation provisions of the Labor Code, you must forthwith comply with such provisions or this permit shall be deemed revoked.

I certify that I have read this application and state that the above information is correct. I agree to comply with all city and county ordinances and state laws relating to building construction, and hereby authorize representatives of this city to enter upon the above mentioned property for inspection purposes.

SIGNED: J. Gill

PRINT NAME: J. GILL

APPLICATION APPROVAL

THIS PERMIT DOES NOT BECOME VALID UNTIL SIGNED BY THE BUILDING OFFICIAL OR HIS DEPUTY AND FEES ARE PAID.

SIGNATURE: [Signature]

Special Notes and Conditions

OWNER/BUILDER: PERMIT ISSUED TO OWNER
JASBIR GILL
DEMO SFD

	FEES
PERMIT FEE	34.60
A25-TECH FEE-GIS SUPPORT	9.60
A26-CAP. PRES. FEE----*LL	9.60
A20-GPNT-----*KK	19.20
A35-LAND UPGATE-----*HH	3.30
A10-MICROFILM/IMAGING-*LO	1.14
A30-PERMIT TRACKING----*HH	13.80

PERMIT TOTAL / 91.24

[Large signature]

NORTH CALIFORNIA STREET

EAST CHESTNUT STREET

EAST WALNUT STREET

EAST WALNUT STREET

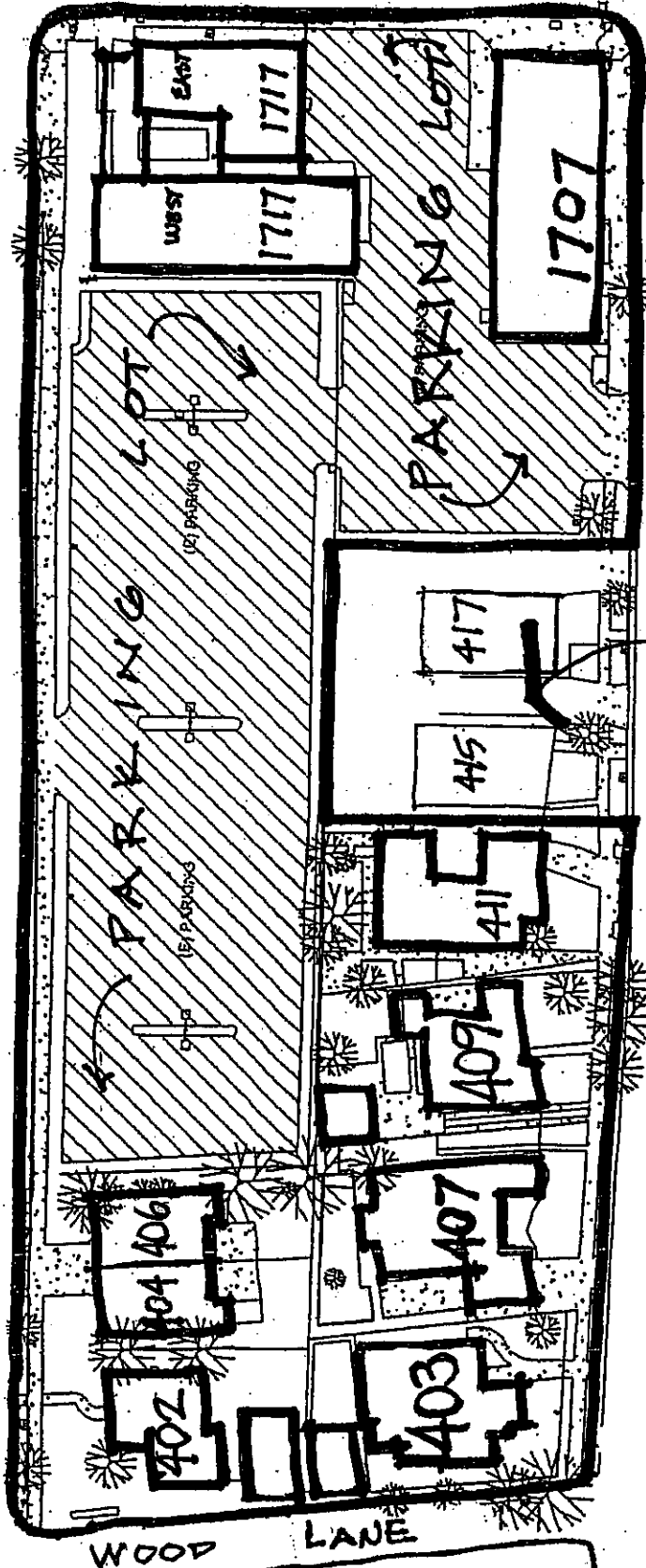

EAST WALNUT STREET

EAST WALNUT STREET

EAST WALNUT STREET

WOOD LANE

(NOT A PART OF PROJECT
 (2 HOUSES AT 417 & 415 WALNUT STREET))

EXISTING BUILDING SITE PLAN

NO SCALE

11.13.07

NORTH



CITY OF STOCKTON
COMMUNITY DEVELOPMENT DEPARTMENT
BUILDING DIVISION, CITY HALL
STOCKTON, CALIFORNIA 95202

PHONE: (209) 937-8561
24 Hr. Inspection Request
937-8560

PERMIT

Application Number
07 0006284

LICENSED CONTRACTORS DECLARATION

I hereby affirm that I am licensed under provisions of Chapter 9 (commencing with Section 7000) of Division 3 of the Business and Professions Code, and my license is in full force and effect.

CONTRACTOR: _____
LICENSE NO. _____
LICENSE TYPE _____ DATE _____
STOCKTON BUS. LIC. NO. _____

Job Address _____
409 E WALNUT ST

Issue Date
12/20/07

OWNER-BUILDER DECLARATION

I hereby affirm that I am exempt from the Contractor's License Law for the following reason (Sec. 7031.5 Business and Professions Code: Any city or county which requires a permit to construct, alter, improve, demolish, or repair any structure, prior to its issuance, also requires the applicant for such permit to file a signed statement that he is licensed pursuant to the provisions of the Contractor's License Law (Chapter 9 commencing with Section 7000) of Division 3 of the Business and Professions Code) or that he is exempt therefrom and the basis for the alleged exemption. Any violation of Section 7031.5 by any applicant for a permit subjects the applicant to a civil penalty of not more than five hundred dollars (\$500.):

I, as owner of the property, or my employees with wages as their sole compensation, will do the work, and the structure is not intended or offered for sale (Sec. 7044). Business and Professions Code: The Contractor's License Law does not apply to an owner of property who builds or improves thereon, and who does such work himself or through his own employees, provided that such improvements are not intended or offered for sale. If, however, the building or improvement is sold within one year of completion, the owner-builder will have the burden of proving that he did not build or improve for the purpose of sale.)

I, as owner of the property, am exclusively contracting with licensed contractors to construct the project (Sec. 7044, Business and Professions Code: The Contractor's License Law does not apply to any owner of property who builds or improves thereon, and who contracts for such projects with a contractor(s) licensed pursuant to the Contractor's License Law.)

I am exempt under Sec. _____, B & P.C. for this

reason _____
Date 12.20.07 Owner Jasbir Gill

NOTE: To protest the imposition of any development fee, dedication, reservation or other exaction imposed on your project, you must file written notice with the City Clerk's office within 90 days after approval of the project or imposition of the fees, dedications, reservations or other exactions stating that the required payment is tendered or will be tendered when due, or that any conditions which have been imposed are provided for or satisfied, under protest, along with a statement of the actual elements of the dispute and the legal theory forming the basis for the protest.

WORKER'S COMPENSATION DECLARATION

I hereby affirm that I have a certificate of consent to self-insure, or a certificate of Workers' Compensation Insurance, or a certified copy thereof (Sec. 3800, Lab. C.) Policy No. _____

Company _____

Certified copy is hereby furnished. Expires _____

Certified copy is filed with the city building inspection department.

Date _____, Applicant _____

CERTIFICATE OF EXEMPTION FROM WORKERS' COMPENSATION INSURANCE

This section need not be completed if the permit is for one hundred dollars (\$100) or less.

I certify that in the performance of the work for which this permit is issued, I shall not employ any person in any manner so as to become subject to the Workers' Compensation Laws of California.

Date _____, Applicant _____

NOTICE TO APPLICANT: If, after making this Certificate of Exemption you should become subject to the Workers' Compensation provisions of the Labor Code, you must forthwith comply with such provisions or this permit shall be deemed revoked.

I certify that I have read this application and state that the above information is correct. I agree to comply with all city and county ordinances and state laws relating to building construction, and hereby authorize representatives of this city to enter upon the above mentioned property for inspection purposes.

SIGNED Jasbir Gill

PRINT NAME Jasbir Gill

APPLICATION APPROVAL

THIS PERMIT DOES NOT BECOME VALID UNTIL SIGNED BY THE BUILDING OFFICIAL OR HIS DEPUTY AND FEES ARE PAID.

SIGNATURE [Signature]

Permit Type . . : DEMOLITION PERMIT-----2L
Subdivision . . :
Parcel Nbr . . : 127 180 32
Geo Code . . . : 1300 04 19 13 2
Owner Name . . : GILL MEDICAL CENTER LLC
Address . . . : PO BOX 8778
STOCKTON CA 95208
Appl Type . . : DEMOLITION-ONE FAMILY STRUCTURE
Valuation . . : 9,600
Square ftg . . : 1,600 Zoning . . . : RM
Occup Group . . : Const Type . . :

Special Notes and Conditions

OWNER/BUILDER; PERMIT ISSUED TO OWNER
JASBIR GILL
DENO SFD

	FEES
PERMIT FEE	104.00
A25-TECH FEE-GIS SUPPORT	9.60
A26-CAP. PRES. FEE----*LL	9.60
A20-GPMT-----*KK	19.20
A35-LAND UPDATE-----*WH	3.30
A10-MICROFILM/INAGING-*LO	1.14
A30-PERMIT TRACKING---*WH	13.80

PERMIT TOTAL 160.64

NORTH CALIFORNIA STREET

EAST CHESTNUT STREET

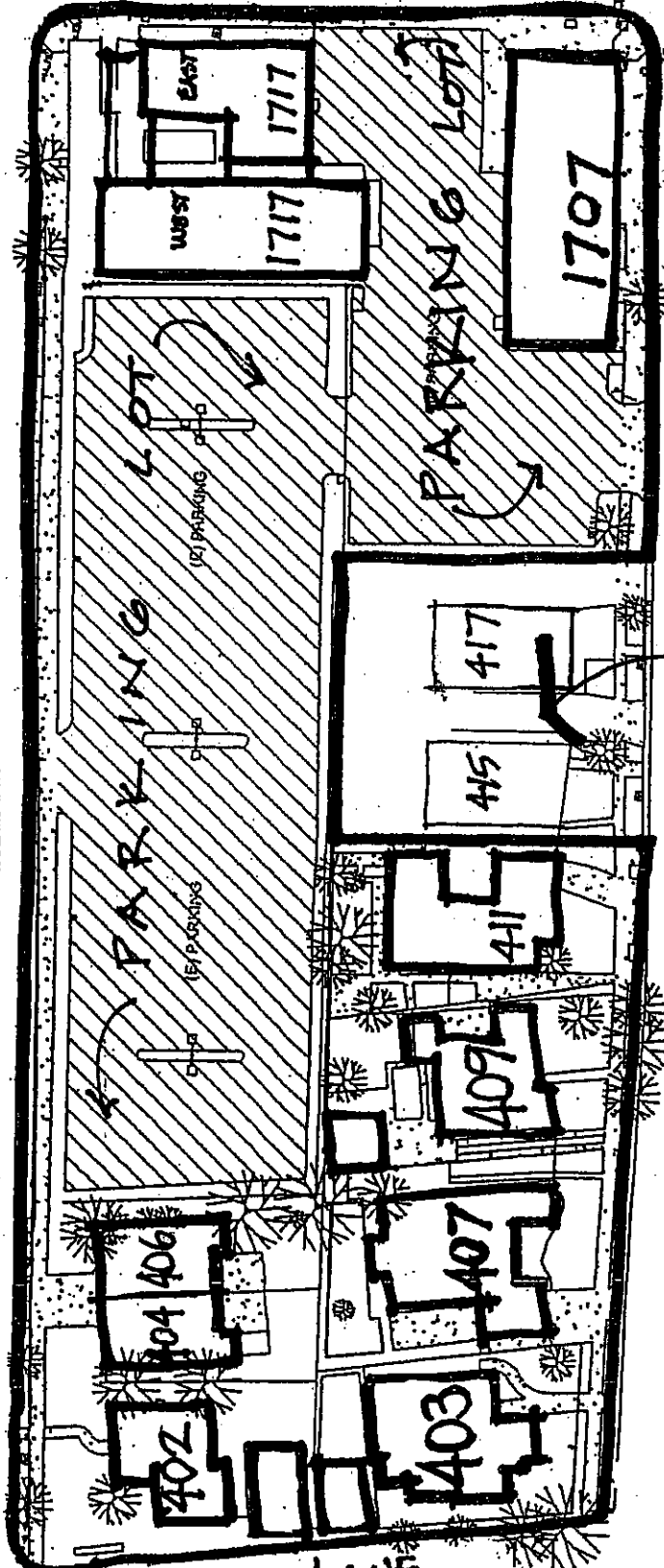

EAST WALNUT STREET

(NOT A PART OF PROJECT
 (2 HOUSES AT 417 + 415 WALNUT STREET))

EXISTING BUILDING SITE PLAN

NO SCALE

11.19.07

NORTH

WOOD LANE

APPLICATION FOR BUILDING PERMIT
AND/OR CERTIFICATE OF OCCUPANCY
CITY OF STOCKTON, CALIFORNIA
BUILDING DEPARTMENT

Date FEB. 25, 1954

1 Story Frame Dwelling (Att. Gar.)
(Description of work)

Address 411 E. Walnut Owner Dr. W^m Thomas Auld

Lot 15 Block C Subdivision McClouds Add.

Estimated Cost \$ 16,665.⁰⁰ Fee Chargeable \$ 41.⁰⁰

Occupancy: Group T Division _____ Fire Zone 3-B

Construction: Type T Exterior Board & Batten
State _____

Contractor T.E. Williamson License No. _____

Address _____

Architect _____ State _____
License No. _____

Address _____

Engineer _____ State _____
License No. _____

Address _____

Remarks: _____

Receipt No. _____ Plan Checking Receipt No. _____ Use Permit No. _____

For residential buildings state No. Families planned for _____ Store therewith. Yes _____ No. _____	For alterantions state families accomodated before _____ families accomodated after _____
---	---

I have read the above application and know the contents thereof: the same is true and correct. I further state that I am familiar with the laws governing building within the City of Stockton and the State of California, and the amendments thereto, and that the above building and/or structure will be built in conformity therewith.

Signed T.E. Williamson Inc
(Applicant)

Plans Approved	Permit Issued	Classification as to Occupancy <u>1-13</u> \$ <u>16,665.⁰⁰</u>	Building Permit No. <u>38417</u>
By _____	By _____		

5138



CITY OF STOCKTON
 COMMUNITY DEVELOPMENT DEPARTMENT
 BUILDING DIVISION, CITY HALL
 STOCKTON, CALIFORNIA 95202

PHONE: (209) 944-8561
 24 Hr. Inspection Request
 944-8560

PERMIT

LICENSED CONTRACTORS DECLARATION

I hereby affirm that I am licensed under provisions of Chapter 9 (commencing with Section 7000) of Division 3 of the Business and Professions Code, and my license is in full force and effect.

CONTRACTOR _____
 LICENSE NO. _____
 LICENSE TYPE GILL ROOFING CO. DATE _____
 STOCKTON BUS. LIC. NO. _____

Application Number
 92 00003678

Job Address
 411 E WALNUT ST

Issue Date
 9/08/92

OWNER-BUILDER DECLARATION

I hereby affirm that I am exempt from the Contractor's License Law for the following reason (Sec. 7031.5, Business and Professions Code: Any city or county which requires a permit to construct, alter, improve, demolish, or repair any structure, prior to its issuance, also requires the applicant for such permit to file a signed statement that he is licensed pursuant to the provisions of the Contractor's License Law (Chapter 9 commencing with Section 7000) of Division 3 of the Business and Professions Code) or that he is exempt therefrom and the basis for the alleged exemption. Any violation of Section 7031.5 by any applicant for a permit subjects the applicant to a civil penalty of not more than five hundred dollars (\$500.):

I, as owner of the property, or my employees with wages as their sole compensation, will do the work, and the structure is not intended or offered for sale (Sec. 7044, Business and Professions Code: The Contractor's License Law does not apply to an owner of property who builds or improves thereon, and who does such work himself or through his own employees, provided that such improvements are not intended or offered for sale. If, however, the building or improvement is sold within one year of completion, the owner-builder will have the burden of proving that he did not build or improve for the purpose of sale.)

I, as owner of the property, am exclusively contracting with licensed contractors to construct the project (Sec. 7044, Business and Professions Code: The Contractor's License Law does not apply to an owner of property who builds or improves thereon, and who contracts for such projects with a contractor(s) licensed pursuant to the Contractor's License Law.)

I am exempt under Sec. _____, B. & P.C. for this reason _____
 Date _____ Owner _____

CONSTRUCTION LENDING AGENCY

I hereby affirm that there is a construction lending agency for the performance of the work for which this permit is issued (Sec. 3097, Civ. C.).

Lender's Name _____
 Lender's Address _____

WORKERS' COMPENSATION DECLARATION

I hereby affirm that I have a certificate of consent to self-insure, or a certificate of Workers' Compensation Insurance, or a certified copy thereof (Sec. 3800, Lab. C.) Policy No. _____

Company _____
 Certified copy is hereby furnished. Expires _____
 Certified copy is filed with the city building inspection department.

Date _____ Applicant Harley Ward

CERTIFICATE OF EXEMPTION FROM WORKERS' COMPENSATION INSURANCE

This section need not be completed if the permit is for one hundred dollars (\$100) or less.

I certify that in the performance of the work for which this permit is issued, I shall not employ any person in any manner so as to become subject to the Workers' Compensation Laws of California.

Date _____ Applicant _____

NOTICE TO APPLICANT: If, after making this Certificate of Exemption you should become subject to the Workers' Compensation provisions of the Labor Code, you must forthwith comply with such provisions or this permit shall be deemed revoked.

I certify that I have read this application and state that the above information is correct, I agree to comply with all city and county ordinances and state laws relating to building construction, and hereby authorize representatives of this city to enter upon the above mentioned property for inspection purposes.

SIGNED Harley Ward ADDRESS _____

JOB ADDRESS _____

APPLICATION APPROVAL

THIS PERMIT DOES NOT BECOME VALID UNTIL SIGNED BY THE BUILDING OFFICIAL OR HIS DEPUTY AND FEES ARE PAID.

SIGNATURE: MMH

Permit Type . . : REROOFING PERMIT-----2L
 Parcel Nbr . . : 127 180 31
 Geo Code . . . : 1300 04 19 14 2
 Owner Name . . : ST JOSEPHS MEDICAL CENTER
 Address . . . : 1800 N CALIFORNIA ST
 STOCKTON CA 95213
 Appl Type . . . : REROOFING
 Desc of Work . . : RESIDENTIAL
 REROOF, GENERAL
 Valuation . . . : 5720
 Square ftg . . . : 2600 Zoning . . . : R2
 Occup Group . . : Const Type . . :

Special Notes and Conditions

GILL ROOFING ST LIC# 379956 EX 8/31/93
 W/C EX 10/1/92 CITY BUS LIC# 6253
 REROOF: TEAR OFF & REROOF 26 SQS W/BUILT

----- FEES -----	
PERMIT FEE	40.00
A20-GPMI (.001*VAL)----KK	5.70
A15-SMIP-STRONG MOTION-N9	.50
A35-LAND UPDATE-----NN	2.50
A30-PERMIT TRACKING----MM	10.00
A25-SPAS (.0005*VAL)---LL	2.85
PERMIT TOTAL	61.55

CR 3907



**CITY OF STOCKTON
COMMUNITY DEVELOPMENT DEPARTMENT
BUILDING DIVISION, CITY HALL
STOCKTON, CALIFORNIA 95202**

PHONE: (209) 937-8561
**24 Hr. Inspection Request -
937-8560**

PERMIT

Application Number
07 00006285

LICENSED CONTRACTORS DECLARATION

I hereby affirm that I am licensed under provisions of Chapter 9 (commencing with Section 7000) of Division 3 of the Business and Professions Code, and my license is in full force and effect.

CONTRACTOR _____
 LICENSE NO. _____
 LICENSE TYPE _____ DATE _____
 STOCKTON BUS. LIC. NO. _____

Job Address _____
 411 E WALNUT ST

Issue Date
 12/20/07

Permit Type . . : DEMOLITION PERMIT-----2L
 Subdivision . . :
 Parcel Nbr . . : 127 180 31
 Geo Code . . . : 1300 04 19 14 2
 Owner Name . . : GILL MEDICAL CENTER-LLC
 Address : PO BOX 8778
 STOCKTON CA 95208
 Appl Type . . . : DEMOLITION-ONE FAMILY STRUCTURE
 Valuation . . . : 9,600
 Square ftg . . . : 1,500 Zoning . . . : RH
 Occup Group . . : Const Type . . :

OWNER-BUILDER DECLARATION

I hereby affirm that I am exempt from the Contractor's License Law for the following reason (Sec. 7031.5 Business and Professions Code: Any city or county which requires a permit to construct, alter, improve, demolish, or repair any structure, prior to its issuance, also requires the applicant for such permit to file a signed statement that he is licensed pursuant to the provisions of the Contractor's License Law (Chapter 9 commencing with Section 7000) of Division 3 of the Business and Professions Code) or that he is exempt therefrom and the basis for the alleged exemption: Any violation of Section 7031.5 by any applicant for a permit subjects the applicant to a civil penalty of not more than five hundred dollars (\$500.):

I, as owner of the property, or my employees with wages as their sole compensation, will do the work, and the structure is not intended or offered for sale (Sec. 7044, Business and Professions Code: The Contractor's License Law does not apply to an owner of property who builds or improves thereon, and who does such work himself or through his own employees, provided that such improvements are not intended or offered for sale, if, however, the building or improvement is sold within one year of completion, the owner-builder will have the burden of proving that he did not build or improve for the purpose of sale.)

I, as owner of the property, am exclusively contracting with licensed contractors to construct the project (Sec. 7044, Business and Professions Code: The Contractor's License Law does not apply to any owner of property who builds or improves thereon, and who contracts for such projects with a contractor(s) licensed pursuant to the Contractor's License Law.)

I am exempt under Sec. _____, B & P.C. for this

reason _____
 Date 12-20-07 Owner *J. Gill*

Special Notes and Conditions

OWNER/BUILDER: PERMIT ISSUED TO OWNER
 JASBIR GILL
 DEMO SFD

NOTE: To protest the imposition of any development fee, dedication, reservation or other exaction imposed on your project, you must file written notice with the City Clerk's office within 90 days after approval of the project or imposition of the fees, dedications, reservations or other exactions stating that the required payment is tendered or will be tendered when due, or that any conditions which have been imposed are provided for or satisfied, under protest, along with a statement of the actual elements of the dispute and the legal theory forming the basis for the protest.

WORKER'S COMPENSATION DECLARATION

I hereby affirm that I have a certificate of consent to self-insure, or a certificate of Workers' Compensation Insurance, or a certified copy thereof (Sec. 3800, Lab. C.)
 Policy No. _____

Company _____

Certified copy is hereby furnished. Expires _____
 Certified copy is filed with the city building inspection department.

Date _____, Applicant _____

CERTIFICATE OF EXEMPTION FROM WORKERS' COMPENSATION INSURANCE

This section need not be completed if the permit is for one hundred dollars (\$100) or less.

I certify that in the performance of the work for which this permit is issued, I shall not employ any person in any manner so as to become subject to the Workers' Compensation Laws of California.

Date _____, Applicant _____

NOTICE TO APPLICANT: If, after making this Certificate of Exemption you should become subject to the Workers' Compensation provisions of the Labor Code, you must forthwith comply with such provisions or this permit shall be deemed revoked.

I certify that I have read this application and state that the above information is correct. I agree to comply with all city and county ordinances and state laws relating to building construction, and hereby authorize representatives of this city to enter upon the above mentioned property for inspection purposes.

SIGNED *J. Gill* _____

PRINT NAME *J. Gill* _____

APPLICATION APPROVAL

THIS PERMIT DOES NOT BECOME VALID UNTIL SIGNED BY THE BUILDING OFFICIAL OR HIS DEPUTY AND FEES ARE PAID.

SIGNATURE _____

FEES	
PERMIT FEE	104.00
A25-TECH FEE-GIS SUPPORT	9.60
A26-CAP. PRES. FEE----*LL	9.60
A20-GFNI-----*KK	19.20
A35-LAND UPDATE-----*HH	3.30
A10-MICROFILM/IMAGING-*LO	1.14
A30-PERMIT TRACKING---*HH	13.80
PERMIT TOTAL	150.64



NORTH CALIFORNIA STREET

EAST CHESTNUT STREET

EAST WALNUT STREET

EAST WOOD LANE

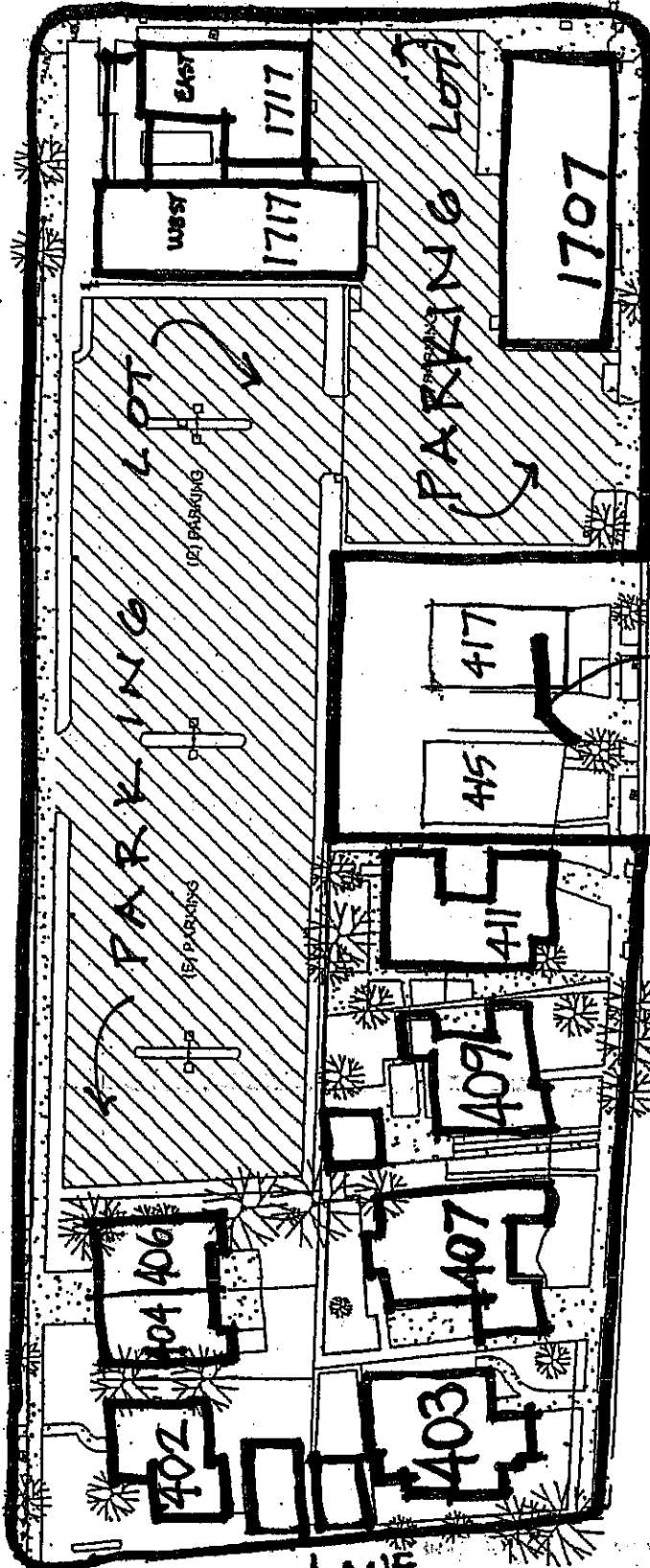

WALNUT STREET

WOOD LANE

NO SCALE

NOT A PART OF PROJECT
 (2 HOUSES AT 417 + 415 WALNUT STREET)

EXISTING BUILDING SITE PLAN

NO SCALE

11.13.07

NORTH

APPLICATION FOR BUILDING PERMIT
CITY OF STOCKTON, CALIFORNIA
BUILDING DEPARTMENT

Date OCT 14 1940

Repair Porch - dwell
(Description of work)

Address 415 E. Walnut. Owner L. G. Foster

Lot 14 Block C Subdivision McClaud

Estimated Cost \$ 140 Fee Chargeable \$ 2.00

Occupancy: Group I Division 1 Use District _____

Construction: Type V Fire Zone 3B

Contractor day labor State _____ License No. _____

Address _____ State _____ License No. _____

Architect _____ State _____ License No. _____

Address _____ State _____ License No. _____

Engineer _____ State _____ License No. _____

Address _____ State _____ License No. _____

Remarks: 1127

For Residential Bldgs. state No. Families planned for _____ Store therewith: Yes ___ NO. ___	For alterations state Families accommodated before _____ Families accommodated after _____
--	--

I have read the above application and know the contents thereof; the same is true and correct. I further state that I am familiar with the laws governing building within the City of Stockton and the State of California and the amendments thereto, and that the above building and/or structure will be built in conformity therewith.

Signed A. Gouldh
(Applicant)

Plans Approved	Permit Issued	Classification as to occupancy		Building Permit
By _____	By <u>W.C.</u>	<u>24</u>	<u>140</u>	No. <u>20364</u>

R

INSPECTION DEPARTMENT — CITY OF STOCKTON
APPLICATION FOR BUILDING, ELECTRICAL, PLUMBING PERMITS

24056

Date 12-8-61 AND/OR CERTIFICATE OF OCCUPANCY ORIGINAL

Address 415 E. Walnut Fire Zone _____

Work to be done service charge range & dryer No. Units _____

Name Owner W. S. Higgins Address _____ Ph. _____

Legal Description: Lot _____ Block _____ Tract _____

Contractor Curtis Address _____ License _____

Engineer _____ Address _____ License _____

Architect _____ Address _____ License _____

Occupancy _____ Division _____ Type Const. _____ Est. Cost. _____ Code 24

TYPE PERMIT	
New Const. _____	Zone _____ Use Permit No. _____
Alteration _____	Remarks: _____ _____ _____ <u>Credit 707</u>
Plumbing _____	
Electr. _____	
Moving _____	
Wrecking _____	
Sign _____	
Plans App'd By _____	
Bldg. Perm. Fee <u>24</u>	
Plumb. Perm. Fee _____	
Elect. Perm. Fee <u>3.50</u>	
Plan Ch. Fee _____	
Total Fees <u>3.50</u>	

I have read the above application and know the contents thereof; the same is true and correct. I further state that I am familiar with the laws governing building, electrical work and/or plumbing within the City of Stockton and the State of California, and the amendments thereof, and that the above building and/or structure will be built in conformity therewith.

Signed _____

Issued By F. Nowak

PERMIT No. 24056



CITY OF STOCKTON
COMMUNITY DEVELOPMENT DEPARTMENT
BUILDING DIVISION, CITY HALL
STOCKTON, CALIFORNIA 95202

PHONE: (209) 937-8561
24 Hr. Inspection Request
937-8560

PERMIT

Application Number
15 00002215

LICENSED CONTRACTORS DECLARATION

I hereby affirm that I am licensed under provisions of Chapter 9 (commencing with Section 7000) of Division 3 of the Business and Professions Code, and my license is in full force and effect.

CONTRACTOR CARR ELECTRIC
LICENSE NO. _____
LICENSE TYPE _____ DATE _____
STOCKTON BUS. LIC. NO. _____

Job Address
415 E WALNUT ST

Issue Date
4/27/15

OWNER-BUILDER DECLARATION

I hereby affirm that I am exempt from the Contractor's License Law for the following reason (Sec. 7031.5 Business and Professions Code: Any city or county which requires a permit to construct, alter, improve, demolish, or repair any structure, prior to its issuance, also requires the applicant for such permit to file a signed statement that he is licensed pursuant to the provisions of the Contractor's License Law (Chapter 9 commencing with Section 7000) of Division 3 of the Business and Professions Code) or that he is exempt therefrom and the basis for the alleged exemption. Any violation of Section 7031.5 by any applicant for a permit subjects the applicant to a civil penalty of not more than five hundred dollars (\$500.):

I, as owner of the property, or my employees with wages as their sole compensation, will do the work, and the structure is not intended or offered for sale (Sec. 7044). Business and Professions Code: The Contractor's License Law does not apply to an owner of property who builds or improves thereon, and who does such work himself or through his own employees, provided that such improvements are not intended or offered for sale. If, however, the building or improvement is sold within one year of completion, the owner-builder will have the burden of proving that he did not build or improve for the purpose of sale.)

I, as owner of the property, am exclusively contracting with licensed contractors to construct the project (Sec. 7044, Business and Professions Code: The Contractor's License Law does not apply to any owner of property who builds or improves thereon, and who contracts for such projects with a contractor(s) licensed pursuant to the Contractor's License Law.)

I am exempt under Sec. _____, B & P.C. for this reason _____
Date _____ Owner _____

Permit Type . . : GENERAL ELECTRICAL PERMIT---2L
Subdivision . . : MCCLOUDS ADDITION
Parcel Nbr . . . : 127 180 30
Geo Code : 1300 04 19 15 2
Owner Name . . . : GILL MEDICAL CENTER LLC
Address : PO BOX 1404
LODI CA 95241
Appl Type . . . : ELECTRICAL, PLUMBING, MECHANICAL-RBS OTC
Desc of Work . . : RESIDENTIAL
ELECTRICAL WORK ONLY
PANEL UPGRADE
Valuation : 2,300
Square ftg : 0 Zoning : RM
Occup Group . . . : Const Type . . . :

Special Notes and Conditions

CARR ELECTRIC
388146 53116
EVERHST 70115
7199 123115
C10
UPGRADE ELECTRICAL SERVICE FROM 100 TO
200 AMP. 1 PHASE, 3 WIRE.

NOTE: To protest the imposition of any development fee, dedication, reservation or other exaction imposed on your project, you must file written notice with the City Clerk's office within 90 days after approval of the project or imposition of the fees, dedications, reservations or other exactions stating that the required payment is tendered or will be tendered when due, or that any conditions which have been imposed are provided for or satisfied, under protest, along with a statement of the actual elements of the dispute and the legal theory forming the basis for the protest.

WORKER'S COMPENSATION DECLARATION

I hereby affirm that I have a certificate of consent to self-insure, or a certificate of Workers' Compensation Insurance, or a certified copy thereof (Sec. 3800, Lab. C.) Policy No. _____

Company _____
 Certified copy is hereby furnished. Expires _____
 Certified copy is filed with the city building inspection department.

Date 4/27/15, Applicant Gregory Carr

CERTIFICATE OF EXEMPTION FROM WORKERS' COMPENSATION INSURANCE

This section need not be completed if the permit is for one hundred dollars (\$100) or less.

I certify that in the performance of the work for which this permit is issued, I shall not employ any person in any manner so as to become subject to the Workers' Compensation Laws of California.

Date _____, Applicant _____

NOTICE TO APPLICANT: If, after making this Certificate of Exemption you should become subject to the Workers' Compensation provisions of the Labor Code, you must forthwith comply with such provisions or this permit shall be deemed revoked.

I certify that I have read this application and state that the above information is correct. I agree to comply with all city and county ordinances and state laws relating to building construction, and hereby authorize representatives of this city to enter upon the above mentioned property for inspection purposes.

SIGNED Gregory Carr

PRINT NAME Gregory Carr

APPLICATION APPROVAL

THIS PERMIT DOES NOT BECOME VALID UNTIL SIGNED BY THE BUILDING OFFICIAL OR HIS DEPUTY AND FEES ARE PAID.

SIGNATURE Mark [Signature]

----- FEES -----	
PERMIT FEE	234.00
A18-PERMIT ISSUANCE FEE	39.00
A26-CAP. PRBS. FEE----*LL	2.30
A22 TRCH FEE/GIS - BLDG	17.55
A2 ADM GREEN BUILD SB1473	.10
A1 SB1473 GREEN BUILD	.90
A23-CRS FEE-.02 PMT FEE	4.68
A12-DEV. CODE MAINT FEE	2.30
A13-DEV. OVERSITE COM	2.30
A14-CLIMATE ACT PLAN INPL	2.30
A15-HOUSE ELEM PREP/INPL	1.15
A20-GPMI-----*KK	6.90
A35-LAND UPDATE-----*NN	3.25
A10-MICROFILM/INAGING-*LO	1.00
A30-PERMIT TRACKING---*MM	14.00

PERMIT TOTAL 331.73

cc



CITY OF STOCKTON
COMMUNITY DEVELOPMENT DEPARTMENT
BUILDING DIVISION, CITY HALL
STOCKTON, CALIFORNIA 95202

PHONE: (209) 937-8561
24 Hr. Inspection Request
209-937-8560
Permit No: BP16-06748

Description of Work:

Demolition of existing duplex

Issue Date

Permit Type Residential

Category Duplex

Sub Category Demolition

Permit Address 415 E WALNUT ST

Parcel No. 12718030

Owner GILL MEDICAL CENTER LLC
PO BOX 1404
LODI CA, 95241

Applicant P O BOX 6
DENAIR, CA 95316

Contractor 965529
LEA'S DEMOLITION
P O BOX 6
DENAIR CA, 95316
2096208095

Valuation \$7,500.00

Fee Items	Amount
Capital Preservation Fee	7.50
Community Rating System Admin Fee - Building	17.88
Demolition - Structure	298.00
Development Oversight Commission	1.88
GPMI - Planning Fee	11.25
Green Building Standards Fee	1.00
Technology Fee - Building	22.35
Total	359.86

Special Notes and Conditions

LICENSED CONTRACTOR'S DECLARATION

____ I hereby affirm that I am licensed under provisions of Chapter 9 (commencing with Section 7000) of Division 3 of the Business and Professions Code, and my license is in full force and effect.

License Type: _____ License Number: **965529** Date: _____
Contractor: _____ Stockton Bus. Lic. No: _____

OWNER-BUILDER DECLARATIONS

____ I hereby affirm that I am exempt from the Contractor's License Law for the following reason (Sec. 7031.5 Business and Professions Code: Any city or county which requires a permit to construct, alter, improve, demolish or repair any structure, prior to its issuance, also requires the applicant for such permit to file a signed statement that he/she is licensed pursuant to the provisions of Contractor's License Law (Chapter 9 commencing with Sec.7000) of Division 3 of the Business and Professions Code) or that he/she is exempt therefrom and the basis for the alleged exemption. Any violation of Section 7031.5 by any applicant for a permit subjects the applicant to civil penalty of not more than five hundred dollars (\$500):

____ I, as owner of the property, or my employees with wages as their sole compensation, will do the work, and the structure is not intended or offered for sale (Sec. 7044) Business and Professions Code: The Contractor's License Law. does not apply to an owner of property who builds or improves thereon, and who does such work himself or through his own employees, provided that such improvements are not intended or offered for sale. If, however, the building or improvement is sold within one year of completion, the owner-builder will have the burden of proving that he did not build or improve for the purpose of sale.)

____ I, as owner of the property, am exclusively contracting with licensed contractor(s) to construct the project (Sec. 7044, Business and Professions Code: The Contractor's License Law does not apply to an owner of property who builds or improves thereon, and who contracts for such projects with a contractor(s) licensed pursuant to the Contractor's License Law)

____ I am exempt under Sec. _____ B & P. C. for this reason _____

Date: _____ Owner: _____

NOTE: To protest the imposition of any development fee, dedication, reservation or other exaction imposed on your project, you must file written notice with the City Clerk's office within 90 days after approval of the project or imposition of the fees, dedications, reservations or other exactions stating that the required payment is tendered or will be tendered when due, or that any conditions which have been imposed are provided for or satisfied, under protest, along with a statement of the actual elements of the dispute and the legal theory forming the basis for the protest.

WORKERS COMPENSATION DECLARATION

____ I hereby affirm that I have a certificate of consent to self-insure, or a Certificate of Worker's Compensation Insurance, or a certified copy thereof (Sec 3800, Lab. C.).

Policy Number: _____ Company: _____
____ Certified copy is hereby furnished. Expires: _____
____ Certified copy is filed with the city building inspection department.

Date: _____ Applicant: _____

CERTIFICATE OF EXEMPTION FROM WORKERS' COMPENSATION INSURANCE

This section need not be completed if the permit is for one hundred dollars (\$100) or less.

____ I certify that in the performance of the work for which this permit is issued, I shall not employ any person in any manner so as to become subject to the Workers' Compensation Laws of California.

Date: 10-17-16 Applicant: [Signature]

NOTICE TO APPLICANT: If, after making this Certificate of Exemption you should become subject to the Workers' Compensation provisions of the Labor Code, you must forthwith comply with such provisions or this permit shall be deemed revoked.

____ I certify that I have read this application and state that the above information is correct. I agree to comply with all city and county ordinances and state laws relating to construction. I hereby authorize representatives of the city of enter upon the above mentioned property for inspection purposes.

SIGNED: [Signature] PRINT NAME: TROY LEA

APPLICATION APPROVAL

THIS PERMIT DOES NOT BECOME VALID UNTIL SIGNED BY THE BUILDING OFFICIAL OR HIS DEPUTY AND FEES ARE PAID.

Signature: [Signature]

THIS PERMIT SHALL EXPIRE BY LIMITATION IF WORK IS NOT COMMENCED WITHIN 180 DAYS.

APPLICATION FOR

No. A 3129

- BUILDING PERMIT
 ELECTRICAL PERMIT
 PLUMBING PERMIT
 MECHANICAL PERMIT
 WRECKING PERMIT

DATE ISSUED June 28, 1974	LENDER	CENS. TR. 13	TR. ZONE 04	BLOCK 19	PARCEL 16
JOB ADDRESS 417 E. Walnut St.		PROPERTY PARCEL NO. 127-180-29			

LEGAL DESCRIPTION LOT BLOCK SUBDIVISION

WORK DESCRIPTION
new garage

OWNER ADDRESS ZIP PHONE
Medel, Louis P. **same** **466 9678**

CONTRACTOR ADDRESS PHONE
Guardino - Crawford Co. **517 W. Fremont St.** **466 9578**

ARCHITECT/ENGINEER ADDRESS PHONE

ZONING	CONSTR. CODE 13	PERMIT ISSUED BY fn Teller	VALUATION 1620.	PERMIT FEE 20.00
FIRE ZONE 3.	NO. OF UNITS	REMARKS		MICRO FEE 10-0619-003 .25
OCCUP. GROUP	CONT. OR NO.			SMIP FEE 84-0251-013 .50
TYPE CONSTR.	SPRINKLERS			CERT. OF OCC. 10-0420-003
OCCUP. LOAD	BASEMENT			
NO. OF STORIES	USE PERMIT NO.			
				TOTAL FEES 20.75

APPLICATION FOR

No.A 3692

BUILDING PERMIT

PLUMBING PERMIT

WRECKING PERMIT

ELECTRICAL PERMIT

MECHANICAL PERMIT

DATE ISSUED August 6, 1974	LENDER	CENS. TR. 13.00	TR. ZONE 04	BLOCK 19	PARCEL 16
JOB ADDRESS 417 East Walnut Street		PROPERTY PARCEL NO. 127-180-29			
LEGAL DESCRIPTION LOT		BLOCK		SUBDIVISION	

WORK DESCRIPTION
Fire repair

OWNER ADDRESS ZIP PHONE

Guardino-Crawford

CONTRACTOR ADDRESS PHONE

HomeWiring Co.

ARCHITECT/ENGINEER ADDRESS PHONE

ZONING	CONSTR. CODE	PERMIT ISSUED BY	VALUATION	PERMIT FEE
FIRE ZONE 3	24	dc		5.00
OCCUP. GROUP	NO. OF UNITS	REMARKS		MICRO FEE 10-0619-003
	105			SMIP FEE 84-0251-013
TYPE CONSTR.	SPRINKLERS			CERT. OF OCC. 10-0420-003
OCCUP. LOAD	BASEMENT			
NO. OF STORIES	USE PERMIT NO.			TOTAL FEES 5.00

APPLICATION FOR

No. A 2677

- BUILDING PERMIT-
 PLUMBING PERMIT
 WRECKING PERMIT
 ELECTRICAL PERMIT
 MECHANICAL PERMIT

DATE ISSUED 6-13-74	LENDER	CENS. TR. 13	TR. ZONE 04	BLOCK 19	PARCEL 16
JOB ADDRESS 417 E. Walnut St.		PROPERTY PARCEL NO. 127-180-29			

LEGAL DESCRIPTION	LOT	BLOCK	SUBDIVISION
-------------------	-----	-------	-------------

WORK DESCRIPTION
repair fire damage

OWNER Louis Medel	ADDRESS	ZIP 466 9678	PHONE
-----------------------------	---------	------------------------	-------

CONTRACTOR Guardino - Crawford Co.	ADDRESS 517 W. Prentiss St.	PHONE 466 9678
--	---------------------------------------	--------------------------

ARCHITECT/ENGINEER	ADDRESS	PHONE
--------------------	---------	-------

ZONING	CONSTR. CODE 24	PERMIT ISSUED BY fn	VALUATION 1500.	PERMIT FEE 20.00
FIRE ZONE 3	NO. OF UNITS 1	REMARKS		MICRO FEE 10-0619-003
OCCUP. GROUP	CONT. CR. NO.			SMIP FEE 84-0251-013 .50
TYPE CONSTR.	SPRINKLERS			CERT. OF OCC. 10-0420-003
OCCUP. LOAD	BASEMENT			
NO. OF STORIES	USE PERMIT NO.			
				TOTAL FEES 20.50

APPLICATION FOR

No.A 2677

- BUILDING PERMIT
 PLUMBING PERMIT
 WRECKING PERMIT
 ELECTRICAL PERMIT
 MECHANICAL PERMIT

DATE ISSUED 6-13-74	LENDER	CENS. TR. 13	TR. ZONE 04	BLOCK 19	PARCEL 16
JOB ADDRESS 417 E. Walnut St.		PROPERTY PARCEL NO. 127-180=29			
LEGAL DESCRIPTION	LOT	BLOCK	SUBDIVISION		

WORK DESCRIPTION repair fire damage					
OWNER Louis Medel	ADDRESS	ZIP 466 9678	PHONE		
CONTRACTOR Guardino - Crawford Co.	ADDRESS 517 W. Fremont St.	ZIP 466 9678	PHONE		
ARCHITECT/ENGINEER	ADDRESS	PHONE			

ZONING	CONSTR CODE 24	PERMIT ISSUED BY fn	VALUATION 1500.	PERMIT FEE 20.00
FIRE ZONE 3	NO. OF UNITS 1	REMARKS		MICRO FEE 10-0619-003
OCCUP. GROUP	CONT. CR. NO.			SMIP FEE 84-0251-013 .50
TYPE CONSTR.	SPRINKLERS			CERT. OF OCC. 10-0420-003
OCCUP. LOAD	BASEMENT			
NO. OF STORIES	USE PERMIT NO.			
				TOTAL FEES 20.50

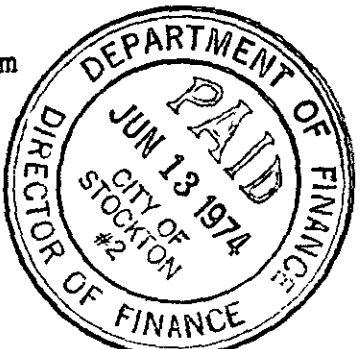
PLAN RECORD DATA		DIMENSIONS	OWNERSHIP	APPROVALS	NUMBER OF PARKING SPACES
NO.	DATE REC'D.	PARCEL FRONTAGE	<input checked="" type="checkbox"/> PRIVATE <input type="checkbox"/> CITY <input type="checkbox"/> COUNTY <input type="checkbox"/> STATE <input type="checkbox"/> FED. <input type="checkbox"/> EDUCATIONAL <input type="checkbox"/> SEMI PUBLIC	PUBLIC WORKS	EXIST. _____ NEW _____
ARCHIT. PLANS		LOT AREA		BD. OF APPEALS	VALIDATION 
STRUCT. PLANS		1st FLOOR AREA		ENV. IMP. REPORT	
ELECT. PLANS		TOTAL FLOOR AREA		PERMIT ISS. APPV'D.	
MECH. PLANS				mo pl Wickham	
SPECIFICATIONS					
CALCULATIONS					
SOILS REPORT					
ESTIMATED VALUE					

I HAVE READ THE ABOVE APPLICATION AND KNOW THE CONTENTS THEREOF; THE SAME IS TRUE AND CORRECT. I FURTHER STATE THAT I AM FAMILIAR WITH THE APPLICABLE LAWS GOVERNING BUILDING, PLUMBING, MECHANICAL AND ELECTRICAL WORK WITHIN THE CITY OF STOCKTON AND STATE OF CALIFORNIA, AND AMENDMENTS THERETO, AND I CERTIFY THAT THE WORK DONE UNDER THIS PERMIT WILL BE IN CONFORMITY THEREWITH. I FURTHER STATE THAT I UNDERSTAND THAT THIS PERMIT MAY BE REVOKED FOR ANY NON-COMPLIANCE WITH APPLICABLE LAWS AND PROVISIONS.

I CERTIFY THAT IN THE PERFORMANCE OF THE WORK FOR WHICH THIS PERMIT IS ISSUED, I WILL COMPLY WITH THE STATE OF CALIFORNIA WORKMAN'S COMPENSATION LAWS.

- I CERTIFY THAT:
- I AM LICENSED AS A CONTRACTOR UNDER THE STATE CONTRACTOR'S LICENSE LAW AND THE CITY OF STOCKTON BUSINESS LICENSE ORDINANCE, AND THAT THESE LICENSES ARE IN FULL FORCE AND EFFECT; OR
- I AM EXEMPT FROM SUCH LICENSING PROVISIONS IN CONFORMANCE WITH APPLICABLE GOVERNING STATE AND LOCAL LAWS.

SIGNED William H. Sheard
Guardino - Crawford Co.
 JOB ADDRESS 417 E. Walnut St.

de
 PERMIT No.A 2677

STOCKTON BUSINESS LIC. NO.	
STATE CONTR. LIC. NO. 267640	TYPE B

APPLICATION FOR

No. A 3129

- BUILDING PERMIT
 PLUMBING PERMIT
 WRECKING PERMIT
 ELECTRICAL PERMIT
 MECHANICAL PERMIT

DATE ISSUED June 28, 1974	LENDER	CENS. TR. 13	TR. ZONE 04	BLOCK 19	PARCEL 16
JOB ADDRESS 417 E. Walnut St.		PROPERTY PARCEL NO. 127-180-29			
LEGAL DESCRIPTION	LOT	BLOCK	SUBDIVISION		

WORK DESCRIPTION new garage			
OWNER Medel, Louis P.	ADDRESS same	ZIP	PHONE 466 9678
CONTRACTOR Guardino - Crawford Co.	ADDRESS 517 W. Fremont St.	PHONE 466.9678	
ARCHITECT/ENGINEER	ADDRESS	PHONE	

ZONING	CONSTR. CODE	PERMIT ISSUED BY	VALUATION	PERMIT FEE
	13	fn Teller	1620.	20.00
FIRE ZONE 3	NO. OF UNITS	REMARKS		MICRO FEE 10-0619-003 .25
OCCUP. GROUP	CONT. CR. NO.			SMIP FEE 84-0251-013 .50
TYPE CONSTR.	SPRINKLERS			CERT. OF OCC. 10-0420-003
OCCUP. LOAD	BASEMENT			
NO. OF STORIES	USE PERMIT NO.			
				TOTAL FEES

PLAN RECORD DATA		DIMENSIONS	OWNERSHIP	APPROVALS	NUMBER OF PARKING SPACES
NO.	DATE REC'D.	PARCEL FRONTAGE	<input checked="" type="checkbox"/> PRIVATE <input type="checkbox"/> CITY <input type="checkbox"/> COUNTY <input type="checkbox"/> STATE <input type="checkbox"/> FED. <input type="checkbox"/> EDUCATIONAL <input type="checkbox"/> SEMI PUBLIC	PUBLIC WORKS	EXIST. _____ NEW _____
ARCHIT. PLANS		LOT AREA		BD. OF APPEALS	
STRUCT. PLANS		1st FLOOR AREA		ENV. IMP. REPORT	
ELECT. PLANS		TOTAL FLOOR AREA		PERMIT ISS. APPV'D.	
MECH. PLANS				Teller	
SPECIFICATIONS					
CALCULATIONS					
SOILS REPORT					
ESTIMATED VALUE					

I HAVE READ THE ABOVE APPLICATION AND KNOW THE CONTENTS THEREOF; THE SAME IS TRUE AND CORRECT. I FURTHER STATE THAT I AM FAMILIAR WITH THE APPLICABLE LAWS GOVERNING BUILDING, PLUMBING, MECHANICAL AND ELECTRICAL WORK WITHIN THE CITY OF STOCKTON AND STATE OF CALIFORNIA, AND AMENDMENTS THERETO, AND I CERTIFY THAT THE WORK DONE UNDER THIS PERMIT WILL BE IN CONFORMITY THEREWITH. I FURTHER STATE THAT I UNDERSTAND THAT THIS PERMIT MAY BE REVOKED FOR ANY NON-COMPLIANCE WITH APPLICABLE LAWS AND PROVISIONS.

I CERTIFY THAT IN THE PERFORMANCE OF THE WORK FOR WHICH THIS PERMIT IS ISSUED, I WILL COMPLY WITH THE STATE OF CALIFORNIA WORKMAN'S COMPENSATION LAWS.

I CERTIFY THAT:

I AM LICENSED AS A CONTRACTOR UNDER THE STATE CONTRACTOR'S LICENSE LAW AND THE CITY OF STOCKTON BUSINESS LICENSE ORDINANCE, AND THAT THESE LICENSES ARE IN FULL FORCE AND EFFECT; OR

I AM EXEMPT FROM SUCH LICENSING PROVISIONS IN CONFORMANCE WITH APPLICABLE GOVERNING STATE AND LOCAL LAWS.

SIGNED *David E. ...*

JOB ADDRESS 417 E. Walnut St.

PERMIT No. A 3129

STOCKTON BUSINESS LIC. NO.	
STATE CONTR. LIC. NO. 267640	TYPE B

ORIGINAL

DEPARTMENT OF BUILDING INSPECTION
CITY OF STOCKTON

APPLICATION FOR BUILDING PERMIT

JAN 5 1931

(Date)

The undersigned herewith requests permission to do the following work in accordance with Ordinance No. 785 (The Building Law) of the City of Stockton:

Addition to Private garage
(State Nature and Extent of Work)

at *417 E Walnut* Street Fire Zone *413*
on Lot *14* Block *C Mc Clouds Add*
(Subdivision)

Details of Construction:

New Remodeled....., Repairs.....
No. of Stories *1*....., Material.....
Type of Construction: { Fire Resistive.....
 { Ordinary.....
 { Mill.....
 { Frame

Details of Occupancy:

Purpose *Private garage*
(Dwelling, Hotel, Store, Etc.)

For Residential Building State:

No. of Families planned for.....
Stores therewith.....
(Yes or No)

For Alterations State:

Families accommodated before.....
Families accommodated after.....

I hereby certify that, to the best of my belief and knowledge, the total cost of the work will not exceed \$ *90.00*

Estimated Cost.....
(To be filled in by Building Inspector)

Fee Chargeable *2.00*

In consideration of the granting of the foregoing application, I hereby agree to save the City of Stockton harmless from all costs and damages which may accrue from the use or occupancy of the sidewalk, street or sub-sidewalk space in said work.

Remarks:

.....
(Lessee of Property)

Geo. D. Hilton
(Owner of Property)

.....
(Address)

.....
(Address)

By.....
(Duly Authorized Agent)

By *Jas. Grace*
(Duly Authorized Agent)

Contractor *day labor*
(Address)

Plans Approved	Permit Issued	Approved as to Exits and Fire Escapes	Classification as to Occupancy	Building Permit
By.....	By <i>JAC</i>	By..... Fire Chief	<i>26</i> <i>\$90.-</i>	No. <i>8588</i>

R



CITY OF STOCKTON
 COMMUNITY DEVELOPMENT DEPARTMENT
 BUILDING DIVISION, CITY HALL
 STOCKTON, CALIFORNIA 95202

PHONE: (209) 937-8561
24 Hr. Inspection Request
937-8560

PERMIT

Application Number
 02 00006820

LICENSED CONTRACTORS DECLARATION

I hereby affirm that I am licensed under provisions of Chapter 9 (commencing with Section 7000) of Division 3 of the Business and Professions Code, and my license is in full force and effect. C E SWIFT ROOFING CO

CONTRACTOR _____
 LICENSE NO. _____
 LICENSE TYPE _____ DATE _____
 STOCKTON BUS. LIC. NO. _____

Job Address
417 E WALNUT ST

Issue Date
9/24/02

Permit Type . . : REROOFING PERMIT-----2L
 Subdivision . . :
 Parcel Nbr . . : 127 180 29
 Geo Code . . : 1300 04 19 16 2
 Owner Name . . : MEDEL LOUIS P & M L
 Address . . . : 417 E WALNUT
 STOCKTON CA 95204
 Appl Type . . : REROOFING (SINGLE FAMILY DWELLINGS & DUPLEXS)
 Desc of Work : RESIDENTIAL
 REROOF, GENERAL
 Valuation . . : 12,547
 Square ftg . . : 36 Zoning . . . : R2
 Occup Group . . : Const Type . . :

OWNER-BUILDER DECLARATION

I hereby affirm that I am exempt from the Contractor's License Law for the following reason (Sec. 7031.5 Business and Professions Code: Any city or county which requires a permit to construct, alter, improve, demolish, or repair any structure, prior to its issuance, also requires the applicant for such permit to file a signed statement that he is licensed pursuant to the provisions of the Contractor's License Law (Chapter 9 commencing with Section 7000) of Division 3 of the Business and Professions Code) or that he is exempt therefrom and the basis for the alleged exemption. Any violation of Section 7031.5 by any applicant for a permit subjects the applicant to a civil penalty of not more than five hundred dollars (\$500.):

I, as owner of the property, or my employees with wages as their sole compensation, will do the work, and the structure is not intended or offered for sale (Sec. 7044, Business and Professions Code: The Contractor's License Law does not apply to an owner of property who builds or improves thereon, and who does such work himself or through his own employees, provided that such improvements are not intended or offered for sale. If, however, the building or improvement is sold within one year of completion, the owner-builder will have the burden of proving that he did not build or improve for the purpose of sale.)

I, as owner of the property, am exclusively contracting with licensed contractors to construct the project (Sec. 7044, Business and Professions Code: The Contractor's License Law does not apply to any owner of property who builds or improves thereon, and who contracts for such projects with a contractor(s) licensed pursuant to the Contractor's License Law.)

I am exempt under Sec. _____, B & P.C. for this reason _____
 Date _____ Owner _____

RETURN CHECK POLICY: I AM AWARE IF MY CHECK IS RETURNED TO THE CITY, THIS PERMIT IS REVOKED. I AM ALSO AWARE, IF ANY WORK HAS BEEN STARTED, THE CITY WILL IMPOSE AN INVESTIGATION FEE, (PER SMC 13-304(C)) PLUS ANY OTHER REQUIRED FEES.

NOTE: To protest the imposition of any development fee, dedication, reservation or other exaction imposed on your project, you must file written notice with the City Clerk's office within 90 days after approval of the project or imposition of the fees, dedications, reservations or other exactions stating that the required payment is tendered or will be tendered when due, or that any conditions which have been imposed are provided for or satisfied, under protest, along with a statement of the actual elements of the dispute and the legal theory forming the basis for the protest.

WORKER'S COMPENSATION DECLARATION

I hereby affirm that I have a certificate of consent to self-insure, or a certificate of Workers' Compensation Insurance, or a certified copy thereof (Sec. 3800, Lab. C.) Policy No. _____

Company _____
 Certified copy is hereby furnished. Expires _____
 Certified copy is filed with the city building inspection department.
 Date _____ Applicant Steve Young

CERTIFICATE OF EXEMPTION FROM WORKERS' COMPENSATION INSURANCE

This section need not be completed if the permit is for one hundred dollars (\$100) or less.

I certify that in the performance of the work for which this permit is issued, I shall not employ any person in any manner so as to become subject to the Workers' Compensation Laws of California.

Date _____ Applicant _____

NOTICE TO APPLICANT: If, after making this Certificate of Exemption you should become subject to the Workers' Compensation provisions of the Labor Code, you must forthwith comply with such provisions or this permit shall be deemed revoked.

I certify that I have read this application and state that the above information is correct. I agree to comply with all city and county ordinances and state laws relating to building construction, and hereby authorize representatives of this city to enter upon the above mentioned property for inspection purposes.

SIGNED Steve Young ADDRESS _____
 JOB ADDRESS _____

APPLICATION APPROVAL

THIS PERMIT DOES NOT BECOME VALID UNTIL SIGNED BY THE BUILDING OFFICIAL OR HIS DEPUTY AND FEES ARE PAID.

SIGNATURE [Signature]

Special Notes and Conditions

CNTR: C E SWIFT ROOFING CO.
 Document Number Expiration Date
 233307 33104
 STATE COMP 100102
 7084 123102
 PROJ: REROOF TEAR OFF; SHEATH; ROOF
 WITH COMP 36SQ

----- FEES -----	
PERMIT FEE	51.00
A20-GPHI (.0011*VAL)---KK	13.80
A16-SMIP-RESIDENTIAL #H9	1.25
A35-LAND UPGRADE-----NN	2.70
A30-PERMIT TRACKING-----HM	10.75
PERMIT TOTAL	79.50

PK14403

APPLICATION FOR

No.A 3692

- BUILDING PERMIT
 PLUMBING PERMIT
 WRECKING PERMIT
 ELECTRICAL PERMIT
 MECHANICAL PERMIT

DATE ISSUED August 6, 1974	OWNER	CENS. TR. 13.00	TR. ZONE 04	BLOCK 19	PARCEL 16
JOB ADDRESS 417 East Walnut Street		PROPERTY PARCEL NO. 127-180-29			
LEGAL DESCRIPTION	LOT	BLOCK	SUBDIVISION		

WORK DESCRIPTION
fire repair

OWNER ADDRESS ZIP PHONE
Guardino-Crawford

CONTRACTOR ADDRESS PHONE
HomeWiring Co.

ARCHITECT/ENGINEER ADDRESS PHONE

ZONING	CONSTR CODE	PERMITS ISSUED BY	VALUATION	PERMIT FEE
FRE ZONE 3	NO OF UNITS 24	REMARKS dc		5.00
OCCUP GROUP	CONTRACT NO. 105			MICRO FEE 10-0619-003
TYPE CONSTR	SPRINKLERS			SMIP FEE 84-0251-013
OCCUP LOAD	HASHING			CERT. OF OCC. 0-0420-003
NO OF STORIES	USE TERMINO			TOTAL FEES
				5.00

PLAN RECORD DATA		DIMENSIONS	OWNERSHIP	APPROVALS	NUMBER OF PARKING SPACES
NO	DATE REC D.	PARCEL IDENTIFIER	<input type="checkbox"/> PRIVATE <input type="checkbox"/> CITY <input type="checkbox"/> COUNTY <input type="checkbox"/> STATE <input type="checkbox"/> FED. <input type="checkbox"/> EDUCATIONAL <input type="checkbox"/> SEMI PUBLIC	PL L.C. WORKS	EXIST: _____ NEW: _____
ARCHIT. PLANS		LOT AREA		NO. CO. APPEALS	VALIDATION
STRUCT. PLANS		TOTAL AREA		ENV. IMP. REPORT	
ELECT. PLANS		TOTAL FLOOR AREA		PERMITS APPROV D	
MECH. PLANS		TOTAL FLOOR AREA			
SPECIFICATIONS		TOTAL FLOOR AREA			
CALCULATIONS					
SOILS REPORT					
ESTIMATED VALUE					

I HAVE READ THE ABOVE APPLICATION AND KNOW THE CONTENTS THEREOF. THE SAME IS TRUE AND CORRECT. I FURTHER STATE THAT I AM FAMILIAR WITH THE APPLICABLE LAWS GOVERNING BUILDING, PLUMBING, MECHANICAL AND ELECTRICAL WORK WITHIN THE CITY OF STOCKTON AND STATE OF CALIFORNIA, AND AMENDMENTS HERETO, AND I CERTIFY THAT THE WORK DONE UNDER THIS PERMIT WILL BE IN CONFORMANCE THEREWITH. I FURTHER STATE THAT UNDER STAND THAT THIS PERMIT MAY BE REVOKED FOR ANY NON-COMPLIANCE WITH APPLICABLE LAWS AND PROVISIONS.

I CERTIFY THAT IN THE PERFORMANCE OF THE WORK FOR WHICH THIS PERMIT IS ISSUED, I WILL COMPLY WITH THE STATE OF CALIFORNIA WORKMAN'S COMPENSATION LAWS.

- I CERTIFY THAT
- I AM LICENSED AS A CONTRACTOR UNDER THE STATE CONTRACTORS LICENSING LAW AND THE CITY OF STOCKTON BUSINESS LICENSING ORDINANCE, AND THAT THESE LICENSES ARE IN FULL FORCE AND EFFECT OR
- I AM EXEMPT FROM SUCH LICENSING PROVISIONS IN CONFORMANCE WITH APPLICABLE GOVERNING STATE AND LOCAL LAWS.

SIGNED _____

JOB ADDRESS **417 East Walnut Street**

PERMIT No.A 3692

ORIGINAL

STOCKTON BUSINESS LIC. NO.	
STATE CONTR. LIC. NO.	TITLE



CITY OF STOCKTON
 COMMUNITY DEVELOPMENT DEPARTMENT
 BUILDING DIVISION, CITY HALL
 STOCKTON, CALIFORNIA 95202

PHONE: (209) 937-8561
24 Hr. Inspection Request
209-937-8560
 Permit No: BP16-06747

Description of Work:
 Demolition of existing duplex

Issue Date
Permit Type Residential
Category Duplex
Sub Category Demolition
Permit Address 417 E WALNUT ST
Parcel No. 12718029

Owner GILL MEDICAL CENTER LLC
 PO BOX 1404
 LODI CA, 95241

Applicant P O BOX 6
 DENAIR, CA 95316

Contractor 965529
 LEA'S DEMOLITION
 P O BOX 6
 DENAIR CA, 95316
 2096208095

Valuation \$7,500.00

Fee Items	Amount
Capital Preservation Fee	7.50
Community Rating System Admin Fee - Building	17.88
Demolition - Structure	298.00
Development Oversight Commission	1.88
GPMI - Planning Fee	11.25
Green Building Standards Fee	1.00
Technology Fee - Building	22.35
Total	369.86

Special Notes and Conditions

LICENSED CONTRACTOR'S DECLARATION

____ I hereby affirm that I am licensed under provisions of Chapter 9 (commencing with Section 7000) of Division 3 of the Business and Professions Code, and my license is in full force and effect.

License Type: _____ License Number: **965529** Date: _____
 Contractor: _____ Stockton Bus. Lic. No: _____

OWNER-BUILDER DECLARATIONS

____ I hereby affirm that I am exempt from the Contractor's License Law for the following reason (Sec. 7031.5. Business and Professions Code: Any city or county which requires a permit to construct, alter, improve, demolish or repair any structure, prior to its issuance, also requires the applicant for such permit to file a signed statement that he/she is licensed pursuant to the provisions of Contractor's License Law (Chapter 9 commencing with Sec.7000) of Division 3 of the Business and Professions Code) or that he/she is exempt therefrom and the basis for the alleged exemption. Any violation of Section 7031.5 by any applicant for a permit subjects the applicant to civil penalty of not more than five hundred dollars (\$500):

____ I, as owner of the property, or my employees with wages as their sole compensation, will do the work, and the structure is not intended or offered for sale (Sec. 7044) Business and Professions Code: The Contractor's License Law. does not apply to an owner of property who builds or improves thereon, and who does such work himself or through his own employees, provided that such improvements are not intended or offered for sale. If, however, the building or improvement is sold within one year of completion, the owner-builder will have the burden of proving that he did not build or improve for the purpose of sale.)

____ I, as owner of the property, am exclusively contracting with licensed contractor(s) to construct the project (Sec. 7044, Business and Professions Code: The Contractor's License Law does not apply to an owner of property who builds or improves thereon, and who contracts for such projects with a contractor(s) licensed pursuant to the Contractor's License Law)

____ I am exempt under Sec. _____ B & P. C. for this reason _____

Date: _____ Owner: _____

NOTE: To protest the imposition of any development fee, dedication, reservation or other exaction imposed on your project, you must file written notice with the City Clerk's office within 90 days after approval of the project or imposition of the fees, dedications, reservations or other exactions stating that the required payment is tendered or will be tendered when due, or that any conditions which have been imposed are provided for or satisfied, under protest, along with a statement of the actual elements of the dispute and the legal theory forming the basis for the protest.

WORKERS COMPENSATION DECLARATION

____ I hereby affirm that I have a certificate of consent to self-insure, or a Certificate of Worker's Compensation Insurance, or a certified copy thereof (Sec 3800, Lab. C.).

Policy Number: _____ Company: _____
 _____ Certified copy is hereby furnished. Expires: _____
 _____ Certified copy is filed with the city building inspection department.

Date: _____ Applicant: _____

CERTIFICATE OF EXEMPTION FROM WORKERS' COMPENSATION INSURANCE

This section need not be completed if the permit is for one hundred dollars (\$100) or less.

____ I certify that in the performance of the work for which this permit is issued, I shall not employ any person in any manner so as to become subject to the Workers' Compensation Laws of California.

Date: 10-17-16 Applicant: [Signature]

NOTICE TO APPLICANT: If, after making this Certificate of Exemption you should become subject to the Workers' Compensation provisions of the Labor Code, you must forthwith comply with such provisions or this permit shall be deemed revoked.

____ I certify that I have read this application and state that the above information is correct. I agree to comply with all city and county ordinances and state laws relating to construction. I hereby authorize representatives of the city of enter upon the above mentioned property for inspection purposes.

SIGNED: [Signature] PRINT NAME: TROY LEA

APPLICATION APPROVAL

THIS PERMIT DOES NOT BECOME VALID UNTIL SIGNED BY THE BUILDING OFFICIAL OR HIS DEPUTY AND FEES ARE PAID.

Signature: [Signature]

THIS PERMIT SHALL EXPIRE BY LIMITATION IF WORK IS NOT COMMENCED WITHIN 180 DAYS.

MUNICIPALITY DEVELOPMENT DEPARTMENT, BUILDING DIVISION, CITY HALL, STOCKTON, CALIFORNIA 95202

24 hr. Inspection Request

PHONE (209) 944-8561

CITY OF STOCKTON

Permit No. **A**

10175284

APPLICATION DATE 3-1-89
ISSUE DATE 3/1/89

944-8560

- CONSTRUCTION PERMIT
 ELECTRICAL PERMIT
 MECHANICAL PERMIT
 BUILDING PERMIT
 PLUMBING PERMIT
 WRECKING PERMIT

WORK DESCRIPTION Tear off to wood shingles re-roof w/comp. 18 sqs.	CENSUS TRACT 1300	TR. ZONE 04	BLOCK 19	PARCEL 04
--	-----------------------------	-----------------------	--------------------	---------------------

JOB ADDRESS 420 E. Chestnut	ASSESSOR PARCEL NO. 127 180 22	OTHER FEES
---------------------------------------	--	------------

LEGAL DESCRIPTION	LOT	BLOCK	SUBDIVISION	SCHOOL FEE 84-0211-
-------------------	-----	-------	-------------	------------------------

OWNER Stepken Realtors	TREE & SIGN FEES 15-0610-002
----------------------------------	---------------------------------

OWNER ADDRESS 2724 Pacific Ave. Stkn. Ca.	PHONE	PARK LAND 15-0610-003
---	-------	--------------------------

CONTRACTOR Alpine Roofing P.O. Box 8217 Stkn. Ca. 95208	ADDRESS	PHONE 464-6214	PLAN CHECK 10-0424-000
---	---------	--------------------------	---------------------------

ARCHITECT/ENGINEER	ADDRESS	LICENSE NO	PHONE	PERMIT FEE 10-0424-000	28.00
--------------------	---------	------------	-------	---------------------------	--------------

ZONING	CONSTR. CODE 40	NO OF BEDROOMS	PERMIT ISSUANCE APP'VD BY 11.73-831	VALUATION \$3045.00	MICRO FEE 10-0619-003
--------	---------------------------	----------------	---	-------------------------------	--------------------------

OCCUP. GROUP	NO OF HOUSING UNITS	REMARKS	TRAFFIC SIGNAL FEE		SMIP FEE 84-0251-013	.50
TYPE CONSTR	CONTR. CREDIT NO 407		ZONE 15-0633-00		CERT. OF OCC. 10-0424-000	
OCCUP. LOAD	SPRINKLERS		CITY WIDE 15-0633-005		WATER CONN IN CITY 24-0645-001	
NO OF STORIES	BASEMENT				SEWER CONN IN CITY 72-0645-001	
TOTAL FLOOR AREA	USE PERMIT NO				TOTAL FEES	28.50

198Wal

DEPARTMENT OF BUILDING INSPECTION
CITY OF STOCKTON

APPLICATION FOR BUILDING PERMIT
(Building, Electrical or Plumbing)

OCT 20 1923
(Date)

The undersigned herewith requests permission to do the following work in accordance with Ordinance No. 785 (The Building Law) of the City of Stockton:

(State Nature and Extent of Work, Number of Outlets, Lights, Fixtures, etc.)

Private Garage
12x18

at 430 E Chestnut Street
on Lot 4 Block C McCloud
(Subdivision)

Type of Construction { ~~Remodel~~ New Construction } (4) Fire Zone 4B
Repairs

Classification as to Occupancy (M)

Estimated Cost of Work \$ 75.00 Fee Chargeable \$ 2.00

In consideration of the granting of the foregoing application, I hereby agree to save the City of Stockton harmless from all costs and damages which may accrue from the use or occupancy of the sidewalk, street or sub-sidewalk space in said work.

(Lessee of Property)
(Address)

C. H. Holden
(Owner of Property)
(Address)

By (Duly Authorized Agent)

By (Duly Authorized Agent)

Contractor *owner* (Address)

Architect (Address)

Application Approved and Permit Issued

By

Remarks:

Application
Permit
Plans { Filed
Not Filed }
No. 1549

APPLICATION FOR BUILDING PERMIT
 City of Stockton, California.
 Building Department

Date OCT 24 1934

Roof dwelling
 (Description of work)

Address 427 E Chestnut Owner Mrs William Conely

Lot 12 Block D Subdivision McCloude

ESTIMATED COST \$ 900⁰⁰ Fee Chargeable \$ 2⁰⁰

OCCUPANCY: Group I Division _____ Use District _____

CONSTRUCTION: Type _____ Fire Zone 3B.

Contractor Jay Palmer State License No. _____

Address _____

Architect _____ State License No. _____

Address _____

Engineer _____ State License No. _____

Address _____

Remarks: Receipt 6581

For Residential Bldgs. state No. Families planned for _____ Store therewith: Yes _____ No _____	For alterations state Families accommodated before _____ Families accommodated after _____
---	--

I have read the above application and know the contents thereof; the same is true and correct. I further state that I am familiar with the laws governing building within the City of Stockton and the State of California and the amendments thereto, and that the above building and/or structure will be built in conformity therewith.

Signed Clifford Franzer
 (Applicant)

Plans approved	Permit issued	Classification as to occupancy	Building Permit
By _____	By <u>JCP</u>	<u>24</u> <u>90⁰⁰</u>	No. <u>12130</u>

12

APPLICATION FOR BUILDING PERMIT
 City of Stockton, California.
 Building Department

AUG -1 1932

Date _____

Foundation in dwelling + more garage
 (Description of work)

Address 420 E Chestnut Owner C. H. Holden

Lot 4 Block C Subdivision Inc. Clouds Add.

ESTIMATED COST \$ 225⁰⁰ Fee Chargeable \$ 2⁰⁰

OCCUPANCY: Group I Division 1 Use District _____

CONSTRUCTION: Type V Fire Zone 3B

Contractor owner State License No. _____

Address _____

Architect _____ State License No. _____

Address _____

Engineer _____ State License No. _____

Address _____

Remarks: _____

X

For Residential Bldgs. state
 No. Families planned for _____
 Store therewith: Yes _____ No _____

For alterations state
 Families accommodated before 1
 Families accommodated after 1

I have read the above application and know the contents thereof; the same is true and correct. I further state that I am familiar with the laws governing building within the City of Stockton and the State of California and the amendments thereto, and that the above building and/or structure will be built in conformity therewith

Signed C. H. Holden
 (Applicant)

*Arch. Act
 Permitting*

Plans approved	Permit issued	Classification as to occupancy	Building Permit
By _____	By <u>[Signature]</u>	<u>24</u> <u>225</u>	No. <u>9617</u>

R



CITY OF STOCKTON
COMMUNITY DEVELOPMENT DEPARTMENT
BUILDING DIVISION, CITY HALL
STOCKTON, CALIFORNIA 95202

PHONE: (209) 937-8561
24 Hr. Inspection Request
937-8560

PERMIT

Application Number
07 00006289

LICENSED CONTRACTORS DECLARATION

I hereby affirm that I am licensed under provisions of Chapter 9 (commencing with Section 7000) of Division 3 of the Business and Professions Code, and my license is in full force and effect.

CONTRACTOR _____
LICENSE NO. _____
LICENSE TYPE _____ DATE _____
STOCKTON BUS. LIC. NO. _____

OWNER-BUILDER DECLARATION

I hereby affirm that I am exempt from the Contractor's License Law for the following reason (Sec. 7031.5 Business and Professions Code: Any city or county which requires a permit to construct, alter, improve, demolish, or repair any structure, prior to its issuance, also requires the applicant for such permit to file a signed statement that he is licensed pursuant to the provisions of the Contractor's License Law (Chapter 9 commencing with Section 7000) of Division 3 of the Business and Professions Code) or that he is exempt therefrom and the basis for the alleged exemption. Any violation of Section 7031.5 by any applicant for a permit subjects the applicant to a civil penalty of not more than five hundred dollars (\$500.):

I, as owner of the property, or my employees with wages as their sole compensation, will do the work, and the structure is not intended or offered for sale (Sec. 7044), Business and Professions Code: The Contractor's License Law does not apply to an owner of property who builds or improves thereon, and who does such work himself or through his own employees, provided that such improvements are not intended or offered for sale. If, however, the building or improvement is sold within one year of completion, the owner-builder will have the burden of proving that he did not build or improve for the purpose of sale.)

I, as owner of the property, am exclusively contracting with licensed contractors to construct the project (Sec. 7044, Business and Professions Code: The Contractor's License Law does not apply to any owner of property who builds or improves thereon, and who contracts for such projects with a contractor(s) licensed pursuant to the Contractor's License Law.)

I am exempt under Sec. _____, B & P.C. for this

reason _____
Date 12.20.07 Owner Jasbir Gill

NOTE: To protest the imposition of any development fee, dedication, reservation or other exaction imposed on your project, you must file written notice with the City Clerk's office within 90 days after approval of the project or imposition of the fees, dedications, reservations or other exactions stating that the required payment is tendered or will be tendered when due, or that any conditions which have been imposed are provided for or satisfied, under protest, along with a statement of the actual elements of the dispute and the legal theory forming the basis for the protest.

WORKER'S COMPENSATION DECLARATION

I hereby affirm that I have a certificate of consent to self-insure, or a certificate of Workers' Compensation Insurance, or a certified copy thereof (Sec. 3800, Lab. C.)
Policy No. _____

Company _____

Certified copy is hereby furnished. Expires _____
 Certified copy is filed with the city building inspection department.

Date _____, Applicant _____

CERTIFICATE OF EXEMPTION FROM WORKERS' COMPENSATION INSURANCE

This section need not be completed if the permit is for one hundred dollars (\$100) or less.

I certify that in the performance of the work for which this permit is issued, I shall not employ any person in any manner so as to become subject to the Workers' Compensation Laws of California.

Date _____, Applicant _____

NOTICE TO APPLICANT: If, after making this Certificate of Exemption you should become subject to the Workers' Compensation provisions of the Labor Code, you must forthwith comply with such provisions or this permit shall be deemed revoked.

I certify that I have read this application and state that the above information is correct. I agree to comply with all city and county ordinances and state laws relating to building construction, and hereby authorize representatives of this city to enter upon the above mentioned property for inspection purposes.

SIGNED Jasbir Gill

PRINT NAME J. GILL

APPLICATION APPROVAL

THIS PERMIT DOES NOT BECOME VALID UNTIL SIGNED BY THE BUILDING OFFICIAL OR HIS DEPUTY AND FEES ARE PAID.

SIGNATURE [Signature]

Job Address _____
1707 N CALIFORNIA ST

Issue Date
12/20/07

Permit Type . . : DEMOLITION PERMIT-----2L
Subdivision . . :
Parcel Nbr . . : 127 180 43
Geo Code . . . : 1300 04 19 17 2
Owner Name . . : GILL MEDICAL CENTER LLC
Address . . . : PO BOX 8778
STOCKTON CA 95208
Appl Type . . : DEMOLITION-ONE FAMILY STRUCTURE
Valuation . . : 9,600
Square Itg . . : 4,000 Zoning . . . : CO
Occup Group . . : Const Type . . :

Special Notes and Conditions

OWNER/BUILDER; PERMIT ISSUED TO OWNER
JASBIR GILL
DEMO OFFICE BUILDING

	FEES
PERMIT FEE	104.00
A25-TECH FEE-GIS SUPPORT	9.60
A26-CAP. PRES. FEE----*LL	9.60
A20-GPHI-----*FK	19.20
A35-LAND UPDATE-----*NH	3.30
A10-MICROFILM/IMAGING-----*LL	1.14
A30-FERMIT TRACKING----*NH	13.80

PERMIT TOTAL 160.64

J. Gill

[Signature]

INSPECTION DEPARTMENT — CITY OF STOCKTON
APPLICATION FOR BUILDING, ELECTRICAL, PLUMBING PERMITS
AND/OR CERTIFICATE OF OCCUPANCY

51097

FILE CARD

Date: 10-31-66 Bldg. Zone: _____

Address: 1707 1/2 E. 10th St. Fire Zone: _____

Work to be done: 4 Electric No. Units: _____

Name Owner: Harold A. ... Address: _____ Phone: _____

Legal Desc.: Lot _____ Block _____ Tract _____ Cens. Tr. _____

Contractor: V. H. ... Address: 730 S. ... Phone: _____

Engineer: _____ Address: _____ Phone: _____

Architect: _____ Address: _____ Phone: _____

Occupancy: _____ Division: _____ Type Const.: _____ Est. Cost: _____ Use Permit No.: _____ Code: 15

TYPE PERMIT		Remarks:	Use Permit No.	Code
New Const.				
Alteration				
Plumbing <input checked="" type="checkbox"/>				Bldg. Perm. Fee
Electr.				Plan Ch. Fee
Reconstr.				Plumb. Permit Fee <u>416.00</u>
Wrecking				
Sign				
APPROVALS				
Pub. WG				Elect. Permit Fee
Zoning				
Plans				

Total Fees: 416.00

INSPECTION DEPARTMENT — CITY OF STOCKTON
APPLICATION FOR BUILDING, ELECTRICAL, PLUMBING PERMITS
AND/OR CERTIFICATE OF OCCUPANCY

51097

INSPECTOR'S CO

Date 10/1/00 Bldg. Zone _____

Address 1717 Fire Zone _____

Work to be done 9 Fix 1 Out 1 Appl. Co. No. Units _____

Name Owner _____ Address _____ Phone _____

Legal Desc.: Lot _____ Block _____ Tract _____ Cens. Tr. _____

Contractor W. H. Address 7-0 Phone _____

Engineer _____ Address _____ Phone _____

Architect _____ Address _____ Phone _____

Occupancy _____ Division _____ Type Const. _____ Est. Cost _____ Use Permit No. _____ Code: 16

TYPE PERMIT	Remarks:	Bldg. Perm. Fee
New Const.	<u>Roof Mounted Furnace</u>	
Alteration		
Plumbing	<u>Carrie 80</u>	Plan Ch. Fee
Electr.	<u>(2) Wall Hung Toilets</u>	Plumb. Permit Fee <u>16</u>
Reconstr.		
Wrecking		
Sign	<u>Chas W.P.</u>	Elect. Permit Fee
APPROVALS		
Pub. Wks.		
Zoning		
Plans		

INSPECTION DEPARTMENT — CITY OF STOCKTON
 APPLICATION FOR BUILDING, ELECTRICAL, PLUMBING PERMITS
 AND/OR CERTIFICATE OF OCCUPANCY

40192

Date 10-30-64 ORIGINAL

Address 1717 ~~7733~~ North California Fire Zone _____

Work to be done medical bldg. No. Units _____

Name Owner Autker, Gibson & Venucci Address _____ Ph. _____

Legal Description: Lot 7,819 Block C Tract McCloud's Addition

Contractor Tony Meath Address 2239 Benjamin License B-1

Engineer _____ Address _____ License _____

Architect _____ Address _____ License _____

Occupancy _____ Division _____ Type Const. _____ Est. Cost \$ 64,000 Code 2016

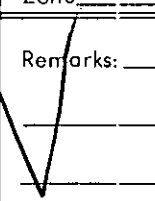
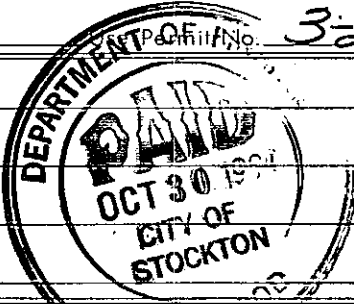
TYPE PERMIT	Zone	Permit No. <u>3-27-64 #46-64</u>	Aug. Perm. Fee <u>161.50</u>
New Const. <u>XXX</u>	Remarks: 		Plan Ch. Fee <u>80.75</u>
Alteration _____			Plumb. Perm. Fee _____
Plumbing _____			Elect. Perm. Fee _____
Electr. _____			Cert. of Occup. # <u>10.00</u>
Moving _____			
Wrecking _____			
Sign _____			
Plans App'd By <u>HAG</u>			Total Fees <u>\$ 252.25</u>

I have read the above application and know the contents thereof; the same is true and correct. I further state that I am familiar with the laws governing building, electrical work and/or plumbing within the City of Stockton and the State of California, and the amendments thereof, and that the above building and/or structure will be built in conformity therewith.

Signed Jose Power

PERMIT No. 40192

By Sandra Woods

(13)

MULTI-FAMILY DEVELOPMENT DEPARTMENT, BUILDING DIVISION, CITY HALL, STOCKTON, CALIFORNIA 95202

24 hr. Inspection Request

PHONE (209) 944-8561
CITY OF STOCKTON

Permit No. **A**

APPLICATION DATE	944-8560
5/4/05	
ISSUE DATE	
5/5/00	

- CONSTRUCTION PERMIT ELECTRICAL PERMIT MECHANICAL PERMIT
 BUILDING PERMIT PLUMBING PERMIT WRECKING PERMIT

5071711

WORK DESCRIPTION	CENSUS TRACT	TR. ZONE	BLOCK	PARCEL
Tear off & re-roof w/ 48 lb., top ply 5 one cap, 70	1800	04	10	01
	805.			

JOB ADDRESS	ASSESSOR PARCEL NO	OTHER FEES
1717 N. California Street, 95204	127 180 36	

LEGAL DESCRIPTION	LOT	BLOCK	SUBDIVISION	SCHOOL FEE
				84-0211-

OWNER	TREE & SIGN FEES
Dr. G. Vaccari and Dr. W. Arthur 944-4522 and 477 3806	15-0610-002

OWNER ADDRESS	PHONE	PARK LAND
66 Atherton Island, 95204/ 6249 Embarcadero, 95209		15-0610-003

CONTRACTOR	ADDRESS	PHONE	PLAN CHECK
Rose Roofing Company	5314 Cherbourg Way	6306168 664-3112	10-0424-000

ARCHITECT/ENGINEER	ADDRESS	LICENSE NO	PHONE	PERMIT FEE
				10-0424-000 70.00

ZONING	CONSTR. CODE	NO OF BEDROOMS	PERMIT ISSUANCE APP VD BY	VALUATION	MICRO FEE
	40			610,000.00	10-0619-003

OCCUP. GROUP	NO OF HOUSING UNITS	REMARKS	TRAFFIC SIGNAL FEE		SMIP FEE	
			ZONE		84-0251-013	1.50
			15-0633-00		CERT. OF OCC.	
TYPE CONSTR	CONTR. CREDIT NO		CITY WIDE		10-0424-000	
	814		15-0633-005		WATER CONN IN CITY	
OCCUP. LOAD	SPRINKLERS				24-0645-001	
NO OF STORIES	BASEMENT			SEWER CONN IN CITY		
				72-0645-001		
TOTAL FLOOR AREA	USE PERMIT NO			TOTAL FEES	71.50	

24 hr. Inspection Request
944-8560

PHONE (209) 944-8561
CITY OF STOCKTON

Permit No.

A
17/1/85 52514

5-16-83

17

ISSUE DATE 5-17-83		<input type="checkbox"/> CONSTRUCTION PERMIT		<input type="checkbox"/> ELECTRICAL PERMIT		<input type="checkbox"/> MECHANICAL PERMIT							
		<input type="checkbox"/> BUILDING PERMIT		<input type="checkbox"/> PLUMBING PERMIT		<input type="checkbox"/> WRECKING PERMIT							
WORK DESCRIPTION add toilet & partitions in exist. bldg.					CENSUS TRACT 1300	TR. ZONE 04	PARCEL 18 01						
JOB ADDRESS 1717 N. California St.					ASSESSOR PARCEL NO 127 180 25		OTHER FEES						
LEGAL DESCRIPTION LOT BLOCK SUBDIVISION					SCHOOL FEE 84-0211-								
OWNER Dr. Vanucci, Dr. Arthur					DEVEL FEE 15-0610-002								
OWNER ADDRESS same					PARK LAND 15-0610-003								
CONTRACTOR Calif. Constr. & Coatings 5665 N. Pershing C6, 473 7383					PLAN CHECK 10-0424-000								
ARCHITECT/ENGINEER Rizzo					PERMIT FEE 10-0424-000		77.50						
ZONING	CONSTR. CODE 42	NO. OF BEDROOMS fn RA	PERMIT ISSUANCE APP'VD BY	VALUATION \$2,000.		MICRO FEE 10-0619-003	.88						
OCCUP. GROUP	NO. OF HOUSING UNITS 1	REMARKS Fra de Lozano					SMIP FEE 84-0251-013	.50					
TYPE CONSTR	CONTR CREDIT NO											CERT. OF OCC. 10-0424-000	
OCCUP. LOAD	SPRINKLERS											WATER CONN IN CITY 24-0645-001	
NO. OF STORIES	BASEMENT											SEWER CONN IN CITY 72-0645-001	
TOTAL FLOOR AREA	USE PERMIT NO											comb	88
							TOTAL FEES	78.88					

COMMUNITY DEVELOPMENT DEPARTMENT, BUILDING DIVISION, CITY HALL, STOCKTON, CALIFORNIA 95202

24 hr. Inspection Request 10-
944-8560 12-9-81

PHONE (209) 944-8561
CITY OF STOCKTON

Permit No. **A**

11-25-81

12-9-81

23047324

- CONSTRUCTION PERMIT ELECTRICAL PERMIT MECHANICAL PERMIT
 BUILDING PERMIT PLUMBING PERMIT WRECKING PERMIT

WORK DESCRIPTION Office remodel		CENSUS TRACT 1300	TR. ZONE 04	BLOCK 19	PARCEL 01
JOB ADDRESS 1717 N. California // Street		ASSESSOR PARCEL NO.			
LEGAL DESCRIPTION	LOT	BLOCK	SUBDIVISION		PUBLIC SCHOOL IMPACT FEE 84-0211-
OWNER G. B. Varnum & Arthur				DEVEL FEE ² 15-0610-002	
OWNER ADDRESS 1717 N. California Street		PHONE 666 0600		PARK LAND 15-0610-003	
CONTRACTOR J. Hanley Const.		ADDRESS 1555 N. Doolid		PHONE 446 0819	PLAN CHECK 10-0424-000
ARCHITECT/ENGINEER		ADDRESS		LICENSE NO.	PHONE
ZONING C-AR	CONSTR. CODE 25	NO. OF BEDROOMS	VALUATION \$2500.00		MICRO FEE 10-0619-003 1.00
OCCUP. GROUF	NO. OF HOUSING UNITS	REMARKS COMBO PERMIT			SMIP FEE 84-0251-013 .50
TYPE CONSTR.	CONTR. CREDIT NO.				CERT. OF OCC. 10-0424-000
OCCUP. LOAD	SPRINKLERS				WATER CONN. IN CITY 24-0645-001
NO. OF STORIES	BASEMENT				SEWER CONN. IN CITY 72-0645-001
TOTAL FLOOR AREA	USE PERMIT NO.				TOTAL FEES 93.50

Permit No. **A**

MAY 18 09 52514

5-16-83

ISSUE DATE 5-17-83		<input checked="" type="checkbox"/> CONSTRUCTION PERMIT		<input type="checkbox"/> ELECTRICAL PERMIT	<input type="checkbox"/> MECHANICAL PERMIT
		<input type="checkbox"/> BUILDING PERMIT		<input type="checkbox"/> PLUMBING PERMIT	<input type="checkbox"/> WRECKING PERMIT
WORK DESCRIPTION add toilet & partitions in exist.bldg.				CENSUS TRACT 1300	TR ZONE 04
				BLOCK 19	PARCEL 01
JOB ADDRESS 1717 N. California St.			ASSESSOR PARCEL NO 127 180 25		OTHER FEES
LEGAL DESCRIPTION LOT BLOCK SUBDIVISION				SCHOOL FEE 84-0211-	
OWNER Dr. Vanucci, Dr. Arthur				DEVEL FEE 15-0610-002	
OWNER ADDRESS same				PHONE PARK LAND 15-0610-003	
CONTRACTOR Calif. Constr. & Coatings 5665 N. Pershing C6, 473 7343				PHONE PLAN CHECK 10-0424-000	
ARCHITECT/ENGINEER Razzo				ADDRESS LICENSE NO PHONE PERMIT FEE 10-0424-000 77.50	
ZONING	CONSTR. CODE 42	NO. OF BEDROOMS fn RA	PERMIT ISSUANCE APP'VD BY	VALUATION \$2,000.	MICRO FEE 10-0619-003 .88
OCCUP. GROUP	NO. OF HOUSING UNITS	REMARKS Frank Lozano			SMIP FEE 84-0251-013 .50
TYPE CONSTR	CONTR CREDIT NO				CERT. OF OCC. 10-0424-000
OCCUP. LOAD	SPRINKLERS				WATER CONN IN CITY 24-0645-001
NO. OF STORIES	BASEMENT				SEWER CONN IN CITY 72-0645-001
TOTAL FLOOR AREA	USE PERMIT NO				88
				combin	TOTAL FEES 78.988/

LICENSED CONTRACTORS DECLARATION
 I hereby affirm that I am licensed under provisions of Chapter 9 (commencing with Section 7000) of Division 3 of the Business and Professions Code, and my license is in full force and effect.
 CONTRACTOR **CALIF CONTRACTORS CO INC**
 LICENSE NO. **930 228**
 LICENSE TYPE **B-1** DATE **5-17-83**
 STOCKTON BUS. LIC. NO. **HAVE**

OWNER-BUILDER DECLARATION
 I hereby affirm that I am exempt from the Contractor's License Law for the following reason (Sec. 7031.5, Business and Professions Code: Any city or county which requires a permit to construct, alter, improve, demolish, or repair any structure, prior to its issuance, also requires the applicant for such permit to file a signed statement that he is licensed pursuant to the provisions of the Contractor's License Law (Chapter 9 commencing with Section 7000) of Division 3 of the Business and Professions Code) or that he is exempt therefrom and the basis for the alleged exemption. Any violation of Section 7031.5 by any applicant for a permit subjects the applicant to a civil penalty of not more than five hundred dollars (\$500.):

I, as owner of the property, or my employees with wages as their sole compensation, will do the work, and the structure is not intended or offered for sale (Sec. 7044), Business and Professions Code: The Contractor's License Law does not apply to an owner of property who builds or improves thereon, and who does such work himself or through his own employees, provided that such improvements are not intended or offered for sale. If, however, the building or improvement is sold within one year of completion, the owner-builder will have the burden of proving that he did not build or improve for the purpose of sale.)

I, as owner of the property, am exclusively contracting with licensed contractors to construct the project (Sec. 7044, Business and Professions Code: The Contractor's License Law does not apply to an owner of property who builds or improves thereon, and who contracts for such projects with a contractor(s) licensed pursuant to the Contractor's License Law.)

I am exempt under Sec. _____, B. & P.C. for this reason _____
 Date _____ Owner _____

CONSTRUCTION LENDING AGENCY
 I hereby affirm that there is a construction lending agency for the performance of the work for which this permit is issued (Sec. 3097, Civ. C.).

Lender's Name _____
 Lender's Address _____

DIMENSIONS	PARKING	VALIDATION
PARCEL FRONTAGE	EXIST	NEW
LOT AREA	PLANS RECEIVED BY	
1st FLOOR AREA	PLANS CHECKED BY	
2nd FLOOR AREA	PERMIT ISSUED BY fn RA	
RESIDENTIAL	ESTIMATED VALUE	
GARAGE		
PORCH		

WORKERS' COMPENSATION DECLARATION
 I hereby affirm that I have a certificate of consent to self-insure, or a certificate of Workers' Compensation insurance, or a certified copy thereof (Sec. 3800, Lab. C.) Policy No. _____
 Company _____
 Certified copy is hereby furnished. Expires **6-7-83**
 Certified copy is filed with the city building inspection department.
 Date _____ Applicant _____

CERTIFICATE OF EXEMPTION FROM WORKERS' COMPENSATION INSURANCE
 This section need not be completed if the permit is for one hundred dollars (\$100) or less.)

I certify that in the performance of the work for which this permit is issued, I shall not employ any person in any manner so as to become subject to the Workers' Compensation Laws of California.

Date _____ Applicant _____
NOTICE TO APPLICANT: If, after making this Certificate of Exemption, you should become subject to the Workers' Compensation provisions of the Labor Code, you must forthwith comply with such provisions or this permit shall be deemed revoked.

I certify that I have read this application and state that the above information is correct. I agree to comply with all city and county ordinances and state laws relating to building construction, and hereby authorize representatives of this city to enter upon the above mentioned property for inspection purposes.

SIGNED **Diane Stiles**
1717 N. California St.
 JOB ADDRESS _____

MAY 18 09 52514
 17

PLAN RECORD DATA

NO.	DATE REC'D.
_____	ARCHIT. PLANS
_____	STRUCT. PLANS
_____	ELECT. PLANS
_____	MECH. PLANS
_____	SPECIFICATIONS
_____	CALCULATIONS
_____	SOILS REPORT
_____	ENERGY
_____	NOISE
_____	PLOT PLAN

APPROVALS

ENVIR IMPACT REPORT	HISTORIC
PUBLIC WORKS	BOARD OF APPEALS
RENEWAL	

Permit No. **A**

APPLICATION DATE
5/5/88
 ISSUE DATE
5/5/88

- CONSTRUCTION PERMIT
 BUILDING PERMIT
 ELECTRICAL PERMIT
 PLUMBING PERMIT
 MECHANICAL PERMIT
 WRECKING PERMIT

MAY 50771711

WORK DESCRIPTION Tear off & re-roof w/ 40 lb., two ply & one cap, 70 sqs.				CENSUS TRACT 1300	TR ZONE 04	BLOCK 19	PARCEL 01		
JOB ADDRESS 1717 N. California Street, 95204				ASSESSOR PARCEL NO. 127 180 36		OTHER FEES			
LEGAL DESCRIPTION LOT BLOCK SUBDIVISION				SCHOOL FEE 84-0211-		TREE & SIGN FEES 15-0610-002			
OWNER'S Dr. O. Vanucci and Dr. W. Arthur 948-4522 and 477 3800				PARK LAND 15-0610-003		PLAN CHECK 10-0424-000			
CONTRACTOR Home Roofing Company 8314 Cherbourg Way #306168 464-2112				PERMIT FEE 10-0424-000		70.00			
ARCHITECT/ENGINEER				MICRO FEE 10-0619-003		SMIP FEE 84-0251-013			
ZONING	CONSTR CODE 40	NO OF BEDROOMS	PERMIT ISSUANCE APP'VD BY cu	VALUATION \$10,000.00		CERT. OF OCC. 10-0424-000			
OCCUP GROUP	NO. OF HOUSING UNITS	REMARKS		TRAFFIC SIGNAL FEE		WATER CONN IN CITY 24-0645-001			
TYPE CONSTR	CONTR CREDIT NO 414			ZONE 15-0633-00		SEWER CONN IN CITY 72-0645-001		TOTAL FEE 71.50	
OCCUP LOAD	SPRINKLERS			CITY WIDE 15-0633-005					
NO OF STORIES	BASEMENT								
TOTAL FLOOR AREA	USE PERMIT NO								

LICENSED CONTRACTORS DECLARATION
 I hereby affirm that I am licensed under provisions of Chapter 9 (commencing with Section 7000) of Division 3 of the Business and Professions Code, and my license is in full force and effect.
 CONTRACTOR Home Roofing Company
 LICENSE NO. 306168 DATE 12/31/89
 LICENSE TYPE C-39 DATE EXP. 12/31/88
 STOCKTON BUS. LIC. NO. 7963 EXP. 12/31/88

DIMENSIONS		PARKING		VALIDATION
PARCEL FRONTAGE	EXIST	NEW		50771711
LOT AREA	PLANS RECEIVED BY			
1st FLOOR AREA	PLANS CHECKED BY			
2nd FLOOR AREA	PERMIT ISSUED BY	NMH		
RESIDENTIAL	ESTIMATED VALUE			
GARAGE				
PORCH				

OWNER-BUILDER DECLARATION
 I hereby affirm that I am exempt from the Contractor's License Law for the following reason (Sec. 7031.5, Business and Professions Code: Any city or county which requires a permit to construct, alter, improve, demolish, or repair any structure, prior to its issuance, also requires the applicant for such permit to file a signed statement that he is licensed pursuant to the provisions of the Contractor's License Law (Chapter 9 commencing with Section 7000) of Division 3 of the Business and Professions Code) or that he is exempt therefrom and the basis for the alleged exemption. Any violation of Section 7031.5 by any applicant for a permit subjects the applicant to a civil penalty of not more than five hundred dollars (\$500.):

I, as owner of the property, or my employees with wages as their sole compensation, will do the work, and the structure is not intended or offered for sale (Sec. 7044), Business and Professions Code: The Contractor's License Law does not apply to an owner of property who builds or improves thereon, and who does such work himself or through his own employees, provided that such improvements are not intended or offered for sale. If, however, the building or improvement is sold within one year of completion, the owner-builder will have the burden of proving that he did not build or improve for the purpose of sale.)

I, as owner of the property, am exclusively contracting with licensed contractors to construct the project (Sec. 7044, Business and Professions Code: The Contractor's License Law does not apply to an owner of property who builds or improves thereon, and who contracts for such projects with a contractor(s) licensed pursuant to the Contractor's License Law.)
 I am exempt under Sec. _____, B. & P.C. for this reason _____
 Date _____ Owner _____

WORKERS' COMPENSATION DECLARATION
 I hereby affirm that I have a certificate of consent to self-insure, or a certificate of Workers' Compensation Insurance, or a certified copy thereof (Sec. 3800, Lab. C.) Policy No. 747219-87
 Company General Contractors, Inc.
 Certificate hereby furnished. Expires 12/31/88
 Certified copy is filed with the city building inspection department.
 Date 5-5-88 Applicant AC Rhee

CERTIFICATE OF EXEMPTION FROM WORKERS' COMPENSATION INSURANCE
 This section need not be completed if the permit is for one hundred dollars (\$100) or less.)
 I certify that in the performance of the work for which this permit is issued, I shall not employ any person in any manner so as to become subject to the Workers' Compensation Laws of California.
 Date _____ Applicant _____

NOTICE TO APPLICANT: If, after making this Certificate of Exemption, you should become subject to the Workers' Compensation provisions of the Labor Code, you must forthwith comply with such provisions or this permit shall be deemed revoked.
 I certify that I have read this application and state that the above information is correct, I agree to comply with all city and county ordinances and state laws relating to building construction, and hereby authorize representatives of this city to enter upon the above mentioned property for inspection purposes.

PLAN RECORD DATA

NO.	DATE REC'D.
_____	_____
_____	_____
_____	_____
_____	_____
_____	_____
_____	_____
_____	_____
_____	_____
_____	_____
_____	_____
_____	_____
_____	_____

CONSTRUCTION LENDING AGENCY
 I hereby affirm that there is a construction lending agency for the performance of the work for which this permit is issued (Sec. 3097, Civ. C.).
 Lender's Name _____
 Lender's Address _____

SIGNED AC Rhee
 ADDRESS _____
 JOB ADDRESS _____

APPROVALS

ENVIR IMPACT REPORT	HISTORIC
PUBLIC WORKS	BOARD OF APPEALS
RENEWAL	

ORIGINAL

24 hr. Inspection Request
944-8560

PHONE (209) 944-8561
CITY OF STOCKTON

Permit No. **A**

11-25-81
 CONSTRUCTION PERMIT

BUILDING PERMIT

12-9-81

ELECTRICAL PERMIT

MECHANICAL PERMIT

PLUMBING PERMIT

WRECKING PERMIT

250147324

WORK DESCRIPTION Office remodel				CENSUS TRACT 1300	TR. ZONE 04	BLOCK 19	PARCEL 01
JOB ADDRESS 1717 N. California // Street				ASSESSOR PARCEL NO.			
LEGAL DESCRIPTION 3				PUBLIC SCHOOL IMPACT FEE 84-0211-			
OWNER O. R. Vanucci & Arthur						DEVEL FEE 15-0610-002	
OWNER ADDRESS 1717 N. California Street				PHONE 466 8638		PARK LAND 15-0610-003	
CONTRACTOR J. Hanley Const. 1955 W. Euclid				ADDRESS 410278		PHONE 464 0849	
ARCHITECT/ENGINEER 27				ADDRESS		LICENSE NO. 110278	
ZONING C-AR				CONSTR. CODE 25		NO. OF BEDROOMS	
OCCUP. GROUP				NO. OF HOUSING UNITS		VALUATION \$2500.00	
TYPE CONSTR.				CONTR. CREDIT NO.		MICRO FEE 10-0619-003	
OCCUP. LOAD				SPRINKLERS		SMIP FEE 84-0251-013	
NO. OF STORIES				BASEMENT		CERT. OF OCC. 10-0424-000	
TOTAL FLOOR AREA				USE PERMIT NO.		WATER CONN. IN CITY 24-0645-001	
						SEWER CONN. IN CITY 72-0645-001	
						TOTAL FEES 93.50	

146 / 90-108

COMBO PERMIT

LICENSED CONTRACTORS DECLARATION
I hereby affirm that I am licensed under provisions of Chapter 9 (commencing with Section 7000) of Division 3 of the Business and Professions Code, and my license is in full force and effect.
CONTRACTOR **J. Hanley Const.** City: **?hanley**
LICENSE NO. **110278**
LICENSE TYPE **B** DATE **11/25/81**

OWNER-BUILDER DECLARATION
I hereby affirm that I am exempt from the Contractor's License Law for the following reason (Sec. 7031.5, Business and Professions Code: Any city or county which requires a permit to construct, alter, improve, demolish, or repair any structure, prior to its issuance, also requires the applicant for such permit to file a signed statement that he is licensed pursuant to the provisions of the Contractor's License Law (Chapter 9 commencing with Section 7000) of Division 3 of the Business and Professions Code) or that he is exempt therefrom and the basis for the alleged exemption. Any violation of Section 7031.5 by any applicant for a permit subjects the applicant to a civil penalty of not more than five hundred dollars (\$500.):
 I, as owner of the property, or my employees with wages as their sole compensation, will do the work, and the structure is not intended or offered for sale (Sec. 7044), Business and Professions Code: The Contractor's License Law does not apply to an owner of property who builds or improves thereon, and who does such work himself or through his own employees, provided that such improvements are not intended or offered for sale. If, however, the building or improvement is sold within one year of completion, the owner-builder will have the burden of proving that he did not build or improve for the purpose of sale.)
 I, as owner of the property, am exclusively contracting with licensed contractors to construct the project (Sec. 7044, Business and Professions Code: The Contractor's License Law does not apply to an owner of property who builds or improves thereon, and who contracts for such projects with a contractor (s) licensed pursuant to the Contractor's License Law.)
 I am exempt under Sec. _____, B. & P.C. for this reason _____
Date _____ Owner _____

DIMENSIONS		PARKING	
PARCEL FRONTAGE	EXIST	NEW	
LOT AREA	PLANS RECEIVED BY		
1st FLOOR AREA	PERMIT ISSUANCE APP'VD. BY	12-9-81DB	
2nd FLOOR AREA	PERMIT ISSUED BY		
RESIDENTIAL	ESTIMATED VALUE		
GARAGE			
PORCH			

PLAN RECORD DATA	
NO.	DATE REC'D.
_____	ARCHIT. PLANS
_____	STRUCT. PLANS
_____	ELECT. PLANS
_____	MECH. PLANS
_____	SPECIFICATIONS
_____	CALCULATIONS
_____	SOILS REPORT
_____	ENERGY
_____	NOISE

WORKERS' COMPENSATION DECLARATION
I hereby affirm that I have a certificate of consent to self-insure, or a certificate of Workers' Compensation Insurance from a certified copy thereof (Sec. 3800, Lab. C.). Policy No. **293513**
Company _____
 Certified copy is hereby furnished.
 Certified copy is filed with the county building inspection department or county department.
Date **11/25/81** Applicant **James Hanley**

CERTIFICATE OF EXEMPTION FROM WORKERS' COMPENSATION INSURANCE
This section need not be completed if the permit is for one hundred dollars (\$100) or less.
I certify that is the performance of the work for which this permit is issued, I shall not employ any person in any manner so as to become subject to the Workers' Compensation Laws of California.
Date _____ Applicant _____
NOTICE TO APPLICANT: If, after making this Certificate of Exemption, you should become subject to the Workers' Compensation provisions of the Labor Code, you must forthwith comply with such provisions or this permit shall be deemed revoked.
I certify that I have read this application and state that the above information is correct. I agree to comply with all city and county ordinances and state laws relating to building construction, and hereby authorize representatives of this city to enter upon the above mentioned property for inspection purposes.

OWNERSHIP APPROVALS

<input checked="" type="checkbox"/> PRIVATE	ENVIR IMPACT REPORT
<input type="checkbox"/> CITY	PUBLIC WORKS
<input type="checkbox"/> COUNTY	RENEWAL
<input type="checkbox"/> STATE	HISTORIC
<input type="checkbox"/> FED.	BOARD OF APPEALS
<input type="checkbox"/> EDUCATIONAL	
<input type="checkbox"/> SEMI PUBLIC	

I certify that I have read this application and state that the above information is correct. I agree to comply with all city and county ordinances and state laws relating to building construction, and hereby authorize representatives of this city to enter upon the above mentioned property for inspection purposes.
CONSTRUCTION LEADING AGENCY
I hereby affirm that there is a construction leading agency for the performance of the work for which this permit is issued (Sec. 3097, Civ. C.).

VALIDATION

Lender's Name _____ SIGNED **J. Hanley**
Lender's Address _____ ADDRESS **1717 N. California Street**

ORIGINAL

INSPECTION DEPARTMENT — CITY OF STOCKTON
 APPLICATION FOR BUILDING, ELECTRICAL, PLUMBING PERMITS
 AND/OR CERTIFICATE OF OCCUPANCY

40192

Date 10-30-64 ORIGINAL

Address 1717 ~~7733~~ North California Fire Zone _____

Work to be done medical bldg. No. Units _____

Name Owner Autker, Gibson & Venucci Address _____ Ph. _____

Legal Description: Lot 7, 8 & 9 Block C Tract McCloud's Addition

Contractor Tony Meath Address 2239 Benjamin License B-1

Engineer _____ Address _____ License _____

Architect _____ Address _____ License _____

Occupancy _____ Division _____ Type Const. _____ Est. Cost \$ 64,000 Code 2016

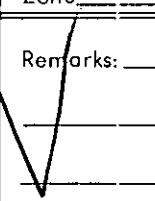
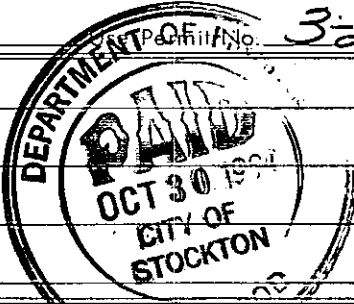
TYPE PERMIT	Zone	Permit No. <u>3-27-64 #46-64</u>	Aug. Perm. Fee <u>161.50</u>
New Const. <u>XXX</u>	Remarks: 		Plan Ch. Fee <u>80.75</u>
Alteration _____			Plumb. Perm. Fee _____
Plumbing _____			Elect. Perm. Fee _____
Electr. _____			Cert. of Occup. # <u>10.00</u>
Moving _____			
Wrecking _____			
Sign _____			
Plans App'd By <u>HAG</u>			Total Fees <u>\$ 252.25</u>

I have read the above application and know the contents thereof; the same is true and correct. I further state that I am familiar with the laws governing building, electrical work and/or plumbing within the City of Stockton and the State of California, and the amendments thereof, and that the above building and/or structure will be built in conformity therewith.

Signed Jose Power

PERMIT No. 40192

By Sandra Woods

(13)



**CITY OF STOCKTON
COMMUNITY DEVELOPMENT DEPARTMENT
BUILDING DIVISION, CITY HALL
STOCKTON, CALIFORNIA 95202**

PHONE: (209) 937-8561
**24 Hr. Inspection Request
937-8560**

PERMIT

Application Number
95 00001483

LICENSED CONTRACTORS DECLARATION

I hereby affirm that I am licensed under provisions of Chapter 9 (commencing with Section 7000) of Division 3 of the Business and Professions Code, and my license is in full force and effect.

CONTRACTOR _____
LICENSE NO. _____
LICENSE TYPE _____ DATE _____
STOCKTON BUS. LIC. NO. _____

OWNER-BUILDER DECLARATION

I hereby affirm that I am exempt from the Contractor's License Law for the following reason (Sec. 7031.5, Business and Professions Code: Any city or county which requires a permit to construct, alter, improve, demolish, or repair any structure, prior to its issuance, also requires the applicant for such permit to file a signed statement that he is licensed pursuant to the provisions of the Contractor's License Law (Chapter 9 commencing with Section 7000) of Division 3 of the Business and Professions Code) or that he is exempt therefrom and the basis for the alleged exemption. Any violation of Section 7031.5 by any applicant for a permit subjects the applicant to a civil penalty of not more than five hundred dollars (\$500):

I, as owner of the property, or my employees with wages as their sole compensation, will do the work, and the structure is not intended or offered for sale (Sec. 7044), Business and Professions Code: The Contractor's License Law does not apply to an owner of property who builds or improves thereon, and who does such work himself or through his own employees, provided that such improvements are not intended or offered for sale. If, however, the building or improvement is sold within one year of completion, the owner-builder will have the burden of proving that he did not build or improve for the purpose of sale.)

I, as owner of the property, am exclusively contracting with licensed contractors to construct the project (Sec. 7044, Business and Professions Code: The Contractor's License Law does not apply to an owner of property who builds or improves thereon, and who contracts for such projects with a contractor(s) licensed pursuant to the Contractor's License Law.)

I am exempt under Sec. _____, B. & P.C. for this reason _____
Date _____ Owner _____

CONSTRUCTION LENDING AGENCY

I hereby affirm that there is a construction lending agency for the performance of the work for which this permit is issued (Sec. 3097, Civ. C.).

Lender's Name _____
Lender's Address _____

WORKERS' COMPENSATION DECLARATION

I hereby affirm that I have a certificate of consent to self-insure, or a certificate of Workers' Compensation Insurance, or a certified copy thereof (Sec. 3800, Lab. C.) Policy No. _____

Company _____
 Certified copy is hereby furnished. Expires _____
 Certified copy is filed with the city building inspection department.

Date 6/21/95 Applicant Duerrman

CERTIFICATE OF EXEMPTION FROM WORKERS' COMPENSATION INSURANCE

This section need not be completed if the permit is for one hundred dollars (\$100) or less.

I certify that in the performance of the work for which this permit is issued, I shall not employ any person in any manner so as to become subject to the Workers' Compensation Laws of California.

Date _____ Applicant _____

NOTICE TO APPLICANT: If, after making this Certificate of Exemption you should become subject to the Workers' Compensation provisions of the Labor Code, you must forthwith comply with such provisions or this permit shall be deemed revoked.

I certify that I have read this application and state that the above information is correct. I agree to comply with all city and county ordinances and state laws relating to building construction, and hereby authorize representatives of this city to enter upon the above mentioned property for inspection purposes.

SIGNED Duerrman ADDRESS _____

JOB ADDRESS _____

APPLICATION APPROVAL

THIS PERMIT DOES NOT BECOME VALID UNTIL SIGNED BY THE BUILDING OFFICIAL OR HIS DEPUTY AND FEES ARE PAID.

SIGNATURE: Tri Elias

Job Address
1717 N CALIFORNIA ST 3

Issue Date
6/21/95

Permit Type . . : COMBINATION BUILDING PERMIT-2L
Parcel Nbr . . : 127 180 36
Geo Code . . : 1300 04 19 01 0
Owner Name . . : ST JOSEPHS MEDICAL CENTER
Address . . . : 1805 N CALIFORNIA ST #400
STOCKTON CA 95204
Appl Type . . : ADD, ALT & REPAIRS-NON RESIDENTIAL
Valuation . . : 92000
Square ftg . . : 0 Zoning . . . : CR
Occup Group . . : B2 Const Type . . : SN

Special Notes and Conditions

INTERIOR RENOVATION
MORRIS AND ASSOCIATES CSL#476629
CITY BUS LICENSE #43025 EXP 12/94
MC STATE FUND EXP 1/1/96

----- FEES -----

PERMIT FEE	839.90
PLAN CHECK FEE	613.13
A40-CERT OF OCCUPANCY--SK	35.00
A20-GPMI (.001*VAL)----KK	92.00
A15-SHIP-STRONG MOTION-N9	19.32
A35-LAND UPDATE-----NN	2.50
A10-MICROFILM FEE-----LO	12.00
A30-PERMIT TRACKING----MM	10.00
A25-SPAS (.0005*VAL)---LL	46.00

PERMIT TOTAL 1669.85

PLAN CHECK DEPOSIT 350.00

TOTAL DUE 1319.85

Check # 7036



**CITY OF STOCKTON
COMMUNITY DEVELOPMENT DEPARTMENT
BUILDING DIVISION, CITY HALL
STOCKTON, CALIFORNIA 95202**

PHONE: (209) 937-8561
**24 Hr. Inspection Request
937-8560**

PERMIT

Application Number

95-820

LICENSED CONTRACTORS DECLARATION

I hereby affirm that I am licensed under provisions of Chapter 9 (commencing with Section 7000) of Division 3 of the Business and Professions Code, and my license is in full force and effect.

CONTRACTOR SIGN DESIGNERS INC
LICENSE NO. _____
LICENSE TYPE _____ DATE _____
STOCKTON BUS. LIC. NO. _____

Job Address
1717 N CALIFORNIA ST 1

Issue Date
3/23/95

Permit Type . . : SIGN PERMIT-----2L
Parcel Nbr . . : 127 180 36
Geo Code . . . : 1300 04 19 01 2
Owner Name . . : ST JOSEPHS MEDICAL CENTER
Address : 1805 N CALIFORNIA ST #400
STOCKTON CA 95204
Appl Type . . . : STRUCTURES OTHER THAN BUILDINGS
Desc of Work . . : NON RESIDENTIAL
SIGN
WALL MOUNT

Valuation . . . : 1500
Square ftg . . . : 41 Zoning . . . : CR
Occup Group . . : Const Type . . :

Special Notes and Conditions
TWO WALL SIGNS "RESOURCE CENTER ST
JOSEPH'S" WALL SIGNS(1) 26 SQFT(1)15SQFT
SIGN DESIGNERSIN CSL# 268001 EXPS/31/95
WC CALIF COMP EXP 4/01/95

OWNER-BUILDER DECLARATION

I hereby affirm that I am exempt from the Contractor's License Law for the following reason (Sec. 7031.5, Business and Professions Code: Any city or county which requires a permit to construct, alter, improve, demolish, or repair any structure, prior to its issuance, also requires the applicant for such permit to file a signed statement that he is licensed pursuant to the provisions of the Contractor's License Law (Chapter 9 commencing with Section 7000) of Division 3 of the Business and Professions Code) or that he is exempt therefrom and the basis for the alleged exemption. Any violation of Section 7031.5 by any applicant for a permit subjects the applicant to a civil penalty of not more than five hundred dollars (\$500.):

I, as owner of the property, or my employees with wages as their sole compensation, will do the work, and the structure is not intended or offered for sale (Sec. 7044, Business and Professions Code: The Contractor's License Law does not apply to an owner of property who builds or improves thereon, and who does such work himself or through his own employees, provided that such improvements are not intended or offered for sale. If, however, the building or improvement is sold within one year of completion, the owner-builder will have the burden of proving that he did not build or improve for the purpose of sale.)

I, as owner of the property, am exclusively contracting with licensed contractors to construct the project (Sec. 7044, Business and Professions Code: The Contractor's License Law does not apply to an owner of property who builds or improves thereon, and who contracts for such projects with a contractor(s) licensed pursuant to the Contractor's License Law.)

I am exempt under Sec. _____, B. & P.C. for this reason _____
Date _____ Owner _____

CONSTRUCTION LENDING AGENCY

I hereby affirm that there is a construction lending agency for the performance of the work for which this permit is issued (Sec. 3097, Civ. C.).

Lender's Name _____
Lender's Address _____

WORKERS' COMPENSATION DECLARATION

I hereby affirm that I have a certificate of consent to self-insure, or a certificate of Workers' Compensation Insurance, or a certified copy thereof (Sec. 3800, Lab. C.) Policy No. _____

Company _____
 Certified copy is hereby furnished. Expires _____
 Certified copy is filed with the city building inspection department.

Date 3-23-95 Applicant Charlie Gay

CERTIFICATE OF EXEMPTION FROM WORKERS' COMPENSATION INSURANCE

This section need not be completed if the permit is for one hundred dollars (\$100) or less.

I certify that in the performance of the work for which this permit is issued, I shall not employ any person in any manner so as to become subject to the Workers' Compensation Laws of California.

Date _____ Applicant _____

NOTICE TO APPLICANT: If, after making this Certificate of Exemption you should become subject to the Workers' Compensation provisions of the Labor Code, you must forthwith comply with such provisions or this permit shall be deemed revoked.

I certify that I have read this application and state that the above information is correct. I agree to comply with all city and county ordinances and state laws relating to building construction, and hereby authorize representatives of this city to enter upon the above mentioned property for inspection purposes.

SIGNED Charlie Gay ADDRESS _____

JOB ADDRESS _____

APPLICATION APPROVAL

THIS PERMIT DOES NOT BECOME VALID UNTIL SIGNED BY THE BUILDING OFFICIAL OR HIS DEPUTY AND FEES ARE PAID.

SIGNATURE: Eui Elias

FEES

PERMIT FEE	80.00
A20-GPHI (.001*VAL)---KK	1.50
A15-SHIP-STRONG MOTION-N9	.50
A35-LAND UPDATE-----NN	2.50
A30-PERMIT TRACKING----MM	10.00
A25-SPAS (.0005*VAL)---LL	.75

PERMIT TOTAL 95.25

Check # 2447



CITY OF STOCKTON
COMMUNITY DEVELOPMENT DEPARTMENT
BUILDING DIVISION, CITY HALL
STOCKTON, CALIFORNIA 95202

PHONE: (209) 937-8561
24 Hr. Inspection Request
937-8560

PERMIT

LICENSED CONTRACTORS DECLARATION

I hereby affirm that I am licensed under provisions of Chapter 9 (commencing with Section 7000) of Division 3 of the Business and Professions Code, and my license is in full force and effect.

CONTRACTOR _____
LICENSE NO. _____
LICENSE TYPE CONFORT AIR DATE _____
STOCKTON BUS. LIC. NO. _____

Application Number
97 00005613

Job Address
1717 N CALIFORNIA ST

Issue Date
12/15/97

OWNER-BUILDER DECLARATION

I hereby affirm that I am exempt from the Contractor's License Law for the following reason (Sec. 7031.5 Business and Professions Code: Any city or county which requires a permit to construct, alter, improve, demolish, or repair any structure, prior to its issuance, also requires the applicant for such permit to file a signed statement that he is licensed pursuant to the provisions of the Contractor's License Law (Chapter 9 commencing with Section 7000) of Division 3 of the Business and Professions Code) or that he is exempt therefrom and the basis for the alleged exemption. Any violation of Section 7031.5 by any applicant for a permit subjects the applicant to a civil penalty of not more than five hundred dollars (\$500.):

I, as owner of the property, or my employees with wages as their sole compensation, will do the work, and the structure is not intended or offered for sale (Sec. 7044). Business and Professions Code: The Contractor's License Law does not apply to an owner of property who builds or improves thereon, and who does such work himself or through his own employees, provided that such improvements are not intended or offered for sale. If, however, the building or improvement is sold within one year of completion, the owner-builder will have the burden of proving that he did not build or improve for the purpose of sale.)

I, as owner of the property, am exclusively contracting with licensed contractors to construct the project (Sec. 7044, Business and Professions Code: The Contractor's License Law does not apply to any owner of property who builds or improves thereon, and who contracts for such projects with a contractor(s) licensed pursuant to the Contractor's License Law.)

I am exempt under Sec. _____, B & P.C. for this reason _____
Date _____ Owner _____

RETURN CHECK POLICY: I AM AWARE IF MY CHECK IS RETURNED TO THE CITY, THIS PERMIT IS REVOKED. I AM ALSO AWARE, IF ANY WORK HAS BEEN STARTED, THE CITY WILL IMPOSE AN INVESTIGATION FEE, (PER SMC 13-304(C)) PLUS ANY OTHER REQUIRED FEES.

NOTE: To protest the imposition of any development fee, dedication, reservation or other exaction imposed on your project, you must file written notice with the City Clerk's office within 90 days after approval of the project or imposition of the fees, dedications, reservations or other exactions stating that the required payment is tendered or will be tendered when due, or that any conditions which have been imposed are provided for or satisfied, under protest, along with a statement of the actual elements of the dispute and the legal theory forming the basis for the protest.

WORKER'S COMPENSATION DECLARATION

I hereby affirm that I have a certificate of consent to self-insure, or a certificate of Workers' Compensation Insurance, or a certified copy thereof (Sec. 3800, Lab. C.) Policy No. _____

Company _____
 Certified copy is hereby furnished. Expires _____
 Certified copy is filed with the city building inspection department.

Date 12/15/97 Applicant [Signature]

CERTIFICATE OF EXEMPTION FROM WORKERS' COMPENSATION INSURANCE

This section need not be completed if the permit is for one hundred dollars (\$100) or less.

I certify that in the performance of the work for which this permit is issued, I shall not employ any person in any manner so as to become subject to the Workers' Compensation Laws of California.

Date _____ Applicant _____

NOTICE TO APPLICANT: If, after making this Certificate of Exemption you should become subject to the Workers' Compensation provisions of the Labor Code, you must forthwith comply with such provisions or this permit shall be deemed revoked.

I certify that I have read this application and state that the above information is correct. I agree to comply with all city and county ordinances and state laws relating to building construction, and hereby authorize representatives of this city to enter upon the above mentioned property for inspection purposes.

SIGNED [Signature] ADDRESS _____
JOB ADDRESS _____

APPLICATION APPROVAL

THIS PERMIT DOES NOT BECOME VALID UNTIL SIGNED BY THE BUILDING OFFICIAL OR HIS DEPUTY AND FEES ARE PAID.

SIGNATURE: [Signature]

Permit Type . . : GENERAL MECHANICAL PERMIT---2L
Parcel Nbr . . . : 127 180 36
Geo Code : 1300 04 19 01
Owner Name . . . : ST JOSEPHS MEDICAL CENTER
Address : 1805 N CALIFORNIA ST #106
STOCKTON CA 95204
Appi Type . . . : ELECTRICAL, PLUMBING, MECHANICAL-NON RES
Desc of Work . . : NON RESIDENTIAL
MECH, HEATING AND A.C.
Valuation . . . : 3959
Square ftg . . . : 0 Zoning . . . : CR
Occup Group . . : Const Type . . :

Special Notes and Conditions

REPLACE HVAC UNIT
STATE LIC#85895 EXP. 11/30/98
W.C. EXP. 7/1/98
CITY LIC#4041 EXP. 12/31/97

----- FEES -----	
PERMIT FEE	33.00
A20-GPHI (.001*VAL)----KK	3.96
A15-SHIP-STRONG MOTION-NS	.50
A35-LAND UPDATE-----HH	2.50
A30-PERMIT TRACKING----HH	10.00
A25-SPAS (.0005*VAL)---LL	1.98

PERMIT TOTAL

51.94
CK # 21928



**CITY OF STOCKTON
COMMUNITY DEVELOPMENT DEPARTMENT
BUILDING DIVISION, CITY HALL
STOCKTON, CALIFORNIA 95202**

PHONE: (209) 937-8561
**24 Hr. Inspection Request
937-8560**

PERMIT

LICENSED CONTRACTORS DECLARATION

I hereby affirm that I am licensed under provisions of Chapter 9 (commencing with Section 7000) of Division 3 of the Business and Professions Code, and my license is in full force and effect.

CONTRACTOR _____
 LICENSE NO. _____
 LICENSE TYPE ROEK CONST DATE _____
 STOCKTON BUS. LIC. NO. _____

Application Number
97 00005063

Job Address
1717 N CALIFORNIA ST

Issue Date
1/21/98

OWNER-BUILDER DECLARATION

I hereby affirm that I am exempt from the Contractor's License Law for the following reason (Sec. 7031.5 Business and Professions Code: Any city or county which requires a permit to construct, alter, improve, demolish, or repair any structure, prior to its issuance, also requires the applicant for such permit to file a signed statement that he is licensed pursuant to the provisions of the Contractor's License Law (Chapter 9 commencing with Section 7000) of Division 3 of the Business and Professions Code) or that he is exempt therefrom and the basis for the alleged exemption. Any violation of Section 7031.5 by any applicant for a permit subjects the applicant to a civil penalty of not more than five hundred dollars (\$500.):

I, as owner of the property, or my employees with wages as their sole compensation, will do the work, and the structure is not intended or offered for sale (Sec. 7044). Business and Professions Code: The Contractor's License Law does not apply to an owner of property who builds or improves thereon, and who does such work himself or through his own employees, provided that such improvements are not intended or offered for sale. If, however, the building or improvement is sold within one year of completion, the owner-builder will have the burden of proving that he did not build or improve for the purpose of sale.)

I, as owner of the property, am exclusively contracting with licensed contractors to construct the project (Sec. 7044. Business and Professions Code: The Contractor's License Law does not apply to any owner of property who builds or improves thereon, and who contracts for such projects with a contractor(s) licensed pursuant to the Contractor's License Law.)

I am exempt under Sec. _____, B & P.C. for this reason _____
 Date _____ Owner _____

RETURN CHECK POLICY: I AM AWARE IF MY CHECK IS RETURNED TO THE CITY, THIS PERMIT IS REVOKED. I AM ALSO AWARE, IF ANY WORK HAS BEEN STARTED, THE CITY WILL IMPOSE AN INVESTIGATION FEE, (PER SMC 13-304(C)) PLUS ANY OTHER REQUIRED FEES.

NOTE: To protest the imposition of any development fee, dedication, reservation or other exaction imposed on your project, you must file written notice with the City Clerk's office within 90 days after approval of the project or imposition of the fees, dedications, reservations or other exactions stating that the required payment is tendered or will be tendered when due, or that any conditions which have been imposed are provided for or satisfied, under protest, along with a statement of the actual elements of the dispute and the legal theory forming the basis for the protest.

WORKER'S COMPENSATION DECLARATION

I hereby affirm that I have a certificate of consent to self-insure, or a certificate of Workers' Compensation Insurance, or a certified copy thereof (Sec. 3800, Lab. C.)
 Policy No. _____

Company _____
 Certified copy is hereby furnished. Expires _____
 Certified copy is filed with the city building inspection department

Date _____ Applicant X Donald Hoek

CERTIFICATE OF EXEMPTION FROM WORKERS' COMPENSATION INSURANCE

This section need not be completed if the permit is for one hundred dollars (\$100) or less.

I certify that in the performance of the work for which this permit is issued, I shall not employ any person in any manner so as to become subject to the Workers' Compensation Laws of California.

Date _____ Applicant _____

NOTICE TO APPLICANT: If, after making this Certificate of Exemption you should become subject to the Workers' Compensation provisions of the Labor Code, you must forthwith comply with such provisions or this permit shall be deemed revoked.

I certify that I have read this application and state that the above information is correct. I agree to comply with all city and county ordinances and state laws relating to building construction, and hereby authorize representatives of this city to enter upon the above mentioned property for inspection purposes.

SIGNED X Donald Hoek ADDRESS _____
 JOB ADDRESS _____

APPLICATION APPROVAL

THIS PERMIT DOES NOT BECOME VALID UNTIL SIGNED BY THE BUILDING OFFICIAL OR HIS DEPUTY AND FEES ARE PAID.

SIGNATURE: J. M. H.

Permit Type . . : COMBINATION BUILDING PERMIT-2L
 Parcel Nbr . . : 127 180 36
 Geo Code . . : 1300 04 19 01
 Owner Name . . : ST JOSEPHS MEDICAL CENTER
 Address . . . : 1805 N CALIFORNIA ST #108
 STOCKTON CA 95204
 Appl Type . . : ADD, ALT & REPAIRS-NON RESIDENTIAL
 Desc of Work : NON RESIDENTIAL
 TENANT IMPROVEMENTS(S)
 Valuation . . : 125000
 Square ftg . . : 2037 Zoning . . . : CR
 Occup Group . : B Const Type . . : 5N

Special Notes and Conditions

T.I. FOR ST JOSEPH'S WOMEN'S BREAST CARE
 ROEK CONSTR 171084 B EX 2/28/99
 BUS LIC# 4620

	FEES
PERMIT FEE	738.71
PLAN CHECK FEE	1011.83
A20-GPHI (.001*VAL)----KK	125.00
A15-SHIP-STRONG NOTION-N9	15.00
A35-LAND UPDATE-----NN	2.50
A10-MICROFILH FEE-----LO	22.50
A30-PERMIT TRACKING----HM	10.00
A55-SHPPNG & HNDLNG----II	11.50
A25-SPAS (.0005*VAL)---LL	62.50
PERMIT TOTAL	1999.64
PLAN CHECK DEPOSIT	700.00
TOTAL DUE	1299.64

Hoek 25845



CITY OF STOCKTON
 COMMUNITY DEVELOPMENT DEPARTMENT
 BUILDING DIVISION, CITY HALL
 STOCKTON, CALIFORNIA 95202

PHONE: (209) 937-8561
 24 Hr. Inspection Request
 937-8560
 Application Number
 98 00000822

PERMIT

LICENSED CONTRACTORS DECLARATION

I hereby affirm that I am exempt from the provisions of Chapter 9 (commencing with Section 7000) of Division 3 of the Business and Professions Code, and my license is in full force and effect.

CONTRACTOR _____
 LICENSE NO. _____
 LICENSE TYPE _____ DATE _____
 STOCKTON BUS. LIC. NO. _____

OWNER-BUILDER DECLARATION

I hereby affirm that I am exempt from the Contractor's License Law for the following reason (Sec. 7031.5, Business and Professions Code: Any city or county which requires a permit to construct, alter, improve, demolish, or repair any structure, prior to its issuance, also requires the applicant for such permit to file a signed statement that he is licensed pursuant to the provisions of the Contractor's License Law (Chapter 9 commencing with Section 7000) of Division 3 of the Business and Professions Code) or that he is exempt therefrom and the basis for the alleged exemption. Any violation of Section 7031.5 by any applicant for a permit subjects the applicant to a civil penalty of not more than five hundred dollars (\$500.):

I, as owner of the property, or my employees with wages as their sole compensation, will do the work, and the structure is not intended or offered for sale (Sec. 7044), Business and Professions Code. The Contractor's License Law does not apply to an owner of property who builds or improves thereon, and who does such work himself or through his own employees, provided that such improvements are not intended or offered for sale. If, however, the building or improvement is sold within one year of completion, the owner-builder will have the burden of proving that he did not build or improve for the purpose of sale.)

I, as owner of the property, am exclusively contracting with licensed contractors to construct the project (Sec. 7044, Business and Professions Code: The Contractor's License Law does not apply to an owner of property who builds or improves thereon, and who contracts for such projects with a contractor(s) licensed pursuant to the Contractor's License Law.)

I am exempt under Sec. _____, B. & P.C. for this reason _____
 Date _____ Owner _____

CONSTRUCTION LENDING AGENCY

I hereby affirm that there is a construction lending agency for the performance of the work for which this permit is issued (Sec. 3097, Civ. C.).

Lender's Name _____
 Lender's Address _____

WORKERS' COMPENSATION DECLARATION

I hereby affirm that I have a certificate of consent to self-insure, or a certificate of Workers' Compensation Insurance, or a certified copy thereof (Sec. 3800, Lab. C.) Policy No. _____

Company _____
 Certified copy is hereby furnished. Expires _____
 Certified copy is filed with the city building inspection department.

Date 3/6/96 Applicant Charlie Gay

CERTIFICATE OF EXEMPTION FROM WORKERS' COMPENSATION INSURANCE

This section need not be completed if the permit is for one hundred dollars (\$100) or less.

I certify that in the performance of the work for which this permit is issued, I shall not employ any person in any manner so as to become subject to the Workers' Compensation Laws of California.

Date _____ Applicant _____

NOTICE TO APPLICANT: If, after making this Certificate of Exemption you should become subject to the Workers' Compensation provisions of the Labor Code, you must forthwith comply with such provisions or this permit shall be deemed revoked.

I certify that I have read this application and state that the above information is correct. I agree to comply with all city and county ordinances and state laws relating to building construction, and hereby authorize representatives of this city to enter upon the above mentioned property for inspection purposes.

SIGNED Charlie Gay ADDRESS _____

JOB ADDRESS _____

APPLICATION APPROVAL

THIS PERMIT DOES NOT BECOME VALID UNTIL SIGNED BY THE BUILDING OFFICIAL OR HIS DEPUTY AND FEES ARE PAID.

SIGNATURE: [Signature]

Job Address
 1717 N CALIFORNIA ST 5

Issue Date
 3/08/98

Permit Type . . : SIGN PERMIT-----2L

Parcel Nbr . . : 127 180 36

Geo Code . . : 1300 04 19 01

Owner Name . . : ST JOSEPHS MEDICAL CENTER

Address . . : 1805 N CALIFORNIA ST #400
 STOCKTON CA 95204

Appl Type . . : STRUCTURES OTHER THAN BUILDINGS

Desc of Work . : NON RESIDENTIAL

SIGN
 WALL HOUNT

Valuation . . : 1750

Square ftg . . : 0

Zoning . . . : CR

Occup Group . .

Const Type . .

Special Notes and Conditions

WALL HOUNT VEHENS HEALTH LINK SIGNS

SIGN DESIGNS STLIC#268000 EX 5/31/97

CITY 1001 EX 12/31/96

EX 4/1/96

----- FEES -----

PERMIT FEE	90.00
A20-GPHI (.001*VAL)----KK	1.75
A15-SHIP-STRONG MOTION-N9	.50
A35-LAND UPDATE-----HH	2.50
A10-MICROFILM FEE-----LO	1.75
A30-PERMIT TRACKING----HH	10.00
A25-SPAS (.0005*VAL)---LL	.88

PERMIT TOTAL 97.30

OK# 3198



CITY OF STOCKTON
COMMUNITY DEVELOPMENT DEPARTMENT
BUILDING DIVISION, CITY HALL
STOCKTON, CALIFORNIA 95202

PHONE: (209) 937-8561
24 Hr. Inspection Request
937-8560

PERMIT

LICENSED CONTRACTORS DECLARATION

I hereby affirm that I am licensed under provisions of Chapter 9 (commencing with Section 7000) of Division 3 of the Business and Professions Code, and my license is in full force and effect.

CONTRACTOR _____
LICENSE NO. _____
LICENSE TYPE SIGN DESIGNS INC DATE _____
STOCKTON BUS. LIC. NO. _____

Application Number
99 00000066

Job Address
1717 N CALIFORNIA ST

Issue Date
1/08/98

OWNER-BUILDER DECLARATION

I hereby affirm that I am exempt from the Contractor's License Law for the following reason (Sec. 7031.5 Business and Professions Code: Any city or county which requires a permit to construct, alter, improve, demolish, or repair any structure, prior to its issuance, also requires the applicant for such permit to file a signed statement that he is licensed pursuant to the provisions of the Contractor's License Law (Chapter 9 commencing with Section 7000) of Division 3 of the Business and Professions Code) or that he is exempt therefrom and the basis for the alleged exemption. Any violation of Section 7031.5 by any applicant for a permit subjects the applicant to a civil penalty of not more than five hundred dollars (\$500.):

I, as owner of the property, or my employees with wages as their sole compensation, will do the work, and the structure is not intended or offered for sale (Sec. 7044, Business and Professions Code: The Contractor's License Law does not apply to an owner of property who builds or improves thereon, and who does such work himself or through his own employees, provided that such improvements are not intended or offered for sale. If, however, the building or improvement is sold within one year of completion, the owner-builder will have the burden of proving that he did not build or improve for the purpose of sale.)

I, as owner of the property, am exclusively contracting with licensed contractors to construct the project (Sec. 7044, Business and Professions Code: The Contractor's License Law does not apply to any owner of property who builds or improves thereon, and who contracts for such projects with a contractor(s) licensed pursuant to the Contractor's License Law.)

I am exempt under Sec. _____, B & P.C. for this reason _____

Date _____ Owner _____

RETURN CHECK POLICY: I AM AWARE IF MY CHECK IS RETURNED TO THE CITY, THIS PERMIT IS REVOKED. I AM ALSO AWARE, IF ANY WORK HAS BEEN STARTED, THE CITY WILL IMPOSE AN INVESTIGATION FEE, (PER SMC 13-304(C)) PLUS ANY OTHER REQUIRED FEES.

NOTE: To protest the imposition of any development fee, dedication, reservation or other action imposed on your project, you must file written notice with the City Clerk's office within 90 days after approval of the project or imposition of the fees, dedications, reservations or other actions stating that the required payment is tendered or will be tendered when due, or that any conditions which have been imposed are provided for or satisfied, under protest, along with a statement of the actual elements of the dispute and the legal theory forming the basis for the protest.

WORKER'S COMPENSATION DECLARATION

I hereby affirm that I have a certificate of consent to self-insure, or a certificate of Workers' Compensation Insurance, or a certified copy thereof (Sec. 3800, Lab. C.) Policy No. _____

Company _____

Certified copy is hereby furnished. Expires _____
 Certified copy is filed with the city Building Inspection department.

Date 1-8-98 Applicant Charlie Gary

CERTIFICATE OF EXEMPTION FROM WORKERS' COMPENSATION INSURANCE

This section need not be completed if the permit is for one hundred dollars (\$100) or less.

I certify that in the performance of the work for which this permit is issued, I shall not employ any person in any manner so as to become subject to the Workers' Compensation Laws of California.

Date _____ Applicant _____

NOTICE TO APPLICANT: If, after making this Certificate of Exemption you should become subject to the Workers' Compensation provisions of the Labor Code, you must forthwith comply with such provisions or this permit shall be deemed revoked.

I certify that I have read this application and state that the above information is correct. I agree to comply with all city and county ordinances and state laws relating to building construction, and hereby authorize representatives of this city to enter upon the above mentioned property for inspection purposes.

SIGNED Charlie Gary ADDRESS _____
JOB ADDRESS _____

APPLICATION APPROVAL

THIS PERMIT DOES NOT BECOME VALID UNTIL SIGNED BY THE BUILDING OFFICIAL OR HIS DEPUTY AND FEES ARE PAID.

SIGNATURE: _____

Permit Type . . : SIGN PERMIT-----2L
Parcel Nbr . . : 127 180 38
Geo Code . . : 1300 04 19 01
Owner Name . . : ST JOSEPHS MEDICAL CENTER
Address . . . : 1805 N CALIFORNIA ST #106
STOCKTON CA 95204
Appl Type . . : STRUCTURES OTHER THAN BUILDINGS
Desc of Work : NON RESIDENTIAL
SIGN
ILLUMINATED
WALL MOUNT
Valuation . . : 8000
Square ftg . . : 80 Zoning . . . : CR
Occup Group . : Const Type . .

Special Notes and Conditions

LUNIN WALL "ST JOSEPH'S" CENTER FOR WOMEN
SIGN DESIGN CSL# 288001 EX 5/31/99
HC CAL COMP EX 10/01/98
CITY LIC# 1001 EX 12/31/97

	FEES
PERMIT FEE	275.00
A20-GPHI (.001*VAL)----KK	8.00
A15-SHIP-STRONG MOTION-H8	1.26
A35-LAND UPDATE-----MN	2.50
A10-MICROFILM FEE-----LO	1.00
A30-PERMIT TRACKING----MH	10.00
A25-SPAS (.0005*VAL)---LL	3.00

PERMIT TOTAL 298.76

Check # 4050

INSPECTION DEPARTMENT — CITY OF STOCKTON
 APPLICATION FOR BUILDING, ELECTRICAL, PLUMBING PERMITS
 AND/OR CERTIFICATE OF OCCUPANCY

40192

Date 10-30-64 FILE CARD

Address 1717 ~~North~~ North California Fire Zone _____

Work to be done medical Bldg. No. Units _____

Name Owner Cutler, Alan & Mucci Address _____ Ph. _____

Legal Description: Lot 7, 8 & 9 Block C Tract McClave's Addition

Contractor Tony Vreath Address 2239 Benjamin License B-1

Engineer _____ Address _____ License _____

Architect _____ Address _____ License _____

Occupancy _____ Division _____ Type Const. _____ Est. Cost \$64,000 Code 16

TYPE PERMIT		Zone	Use Permit No.	Bldg. Perm. Fee
New Const. <u>XVE</u>	Remarks: _____ _____ _____		<u>3-27-64 #46-64</u>	<u>161.50</u>
Alteration _____				Plan Ch. Fee <u>80.75</u>
Plumbing _____				Plumb. Perm. Fee _____
Electr. _____				Elect. Perm. Fee _____
Moving _____				Cert. of Occup. <u>\$10.00</u>
Wrecking _____				
Sign _____				
Plans App'd By <u>HAG</u>				

Address _____ Permittee _____

INSPECTION DEPARTMENT—CITY OF STOCKTON
 APPLICATION FOR BUILDING, ELECTRICAL, PLUMBING PERMITS.
 AND/OR CERTIFICATE OF OCCUPANCY

40192

Date 10-30-64 INSPECTOR'S COPY

Address 1735 North California Fire Zone _____

Work to be done medical bldg. No. Units _____

Name Owner Arthur, Wilson & Muccicci Address _____ Ph. _____

Legal Description: Lot 78 & 9 Block C Tract McClouds Addition

Contractor Tony Meath Address 2239 Benjamin Street B-1 License _____

Engineer _____ Address _____ License _____

Architect _____ Address _____ License _____

Occupancy _____ Division _____ Type Const. _____ Est. Cost \$64,000 Code _____

TYPE PERMIT <u>XX</u>	Zone _____	Use Permit No. <u>3-27-64 #46-64</u>	Bldg. Perm. Fee <u>161.50</u>
New Const. _____	Remarks: _____ _____ _____		Plan Ch. Fee <u>80.75</u>
Alteration _____			Plumb. Perm. Fee _____
Plumbing _____			Elect. Perm. Fee _____
Electr. _____			Cert. of Occup. <u>#10.00</u>
Moving _____			
Wrecking _____			
Sign _____			
Plans App'd By <u>HAG</u>			

**INSPECTION DEPARTMENT — CITY OF STOCKTON
APPLICATION FOR BUILDING, ELECTRICAL, PLUMBING PERMITS
AND/OR CERTIFICATE OF OCCUPANCY**

50949

Date 10/24/68 FILE CARD Bldg. Zone _____

Address 1717 North California Street Fire Zone _____

Work to be done 55 cut., 22 plugs, 19 lights No. Units _____

Name of Owner Drs. Wilson/Vannucci Address _____ Phone _____

Legal Desc.: Lot _____ Block _____ Tract _____ Cens. Tr. _____

Contractor Bookson and Woble Address _____ Phone _____

Engineer _____ Address _____ Phone _____

Architect _____ Address _____ Phone _____

Occupancy	Division	Type Const.	Est. Cost	Use Permit No.	Code
					26

TYPE PERMIT	Remarks:	Bldg. Perm. Fee
New Const.		_____
Alteration		_____
Plumbing		_____
Electr. XXXXXX		_____
Reconstr.		_____
Wrecking		_____
Sign		_____
APPROVALS		
Pub. Wks.		_____
Zoning		_____
Plans		_____

CREDIT #102

Total Fees 16.20

**INSPECTION DEPARTMENT — CITY OF STOCKTON
APPLICATION FOR BUILDING, ELECTRICAL, PLUMBING PERMITS
AND/OR CERTIFICATE OF OCCUPANCY**

51005

Date Oct. 21. 1966 **FILE CARD** Bldg. Zone _____

Address 1717 N. California Fire Zone 3

Work to be done remodel commercial building No. Units —

Name Owner Vanucci, Arthur & Wilson Address same Phone _____

Legal Desc.: Lot _____ Block _____ Tract _____ Cens. Tr. _____

Contractor Tony Neath Address 2239 Benjamin Holt Phone 477 44789

Engineer _____ Address _____ Phone _____

Architect _____ Address _____ Phone _____

Occupancy _____ Division _____ Type Const. _____ Est. Cost \$4200. Use Permit No. _____ Code 26

TYPE PERMIT		Remarks:	Fees	
New Const. <u>XX</u>				Bldg. Perm. Fee
Alteration _____			Plan Ch. Fee	<u>9.00</u>
Plumbing _____			Plumb. Permit Fee	
Electr. _____			Elect. Permit Fee	
Reconstr. _____				
Wrecking _____				
Sign _____				
APPROVALS				
Pub. Wks. _____				
Zoning <u>XX</u> <u>Gambell</u>	<u>fn</u>			

Total Fees \$27.00

INSPECTION DEPARTMENT — CITY OF LOS ANGELES
 APPLICATION FOR BUILDING, ELECTRICAL, PLUMBING PERMITS
 AND/OR CERTIFICATE OF OCCUPANCY

51005

Date: Oct. 21, 1966 INSPECTOR'S COPY Bldg. Zone _____

Address: 1717 N. California Fire Zone 3

Work to be done: remodel commercial building No. Units —

Name Owner: Vanuccia, Arthur & Wilson Address: same Phone: _____

Legal Desc.: Lot _____ Block _____ Tract _____ Cens. Tr. _____

Contractor: Tony Meath Address: 2239 Benjamin Holt Phone: 477 44739

Engineer: _____ Address: _____ Phone: _____

Architect: _____ Address: _____ Phone: _____

Occupancy: _____ Division: _____ Type Const.: _____ Est. Cost: \$4200. Use Permit No.: _____ Code: 26

TYPE PERMIT		Remarks:	Bldg. Perm. Fee
New Const.			18.00
Alteration	<input checked="" type="checkbox"/>		
Plumbing			Plan Ch. Fee 9.00
Electr.			
Reconstr.			
Wrecking			Plumb. Permit Fee
Sign			Elect. Permit Fee
APPROVALS			
Pub. Wks.			
Zoning			
Sign <u>Garbell</u>			

INSPECTION DEPARTMENT — CITY OF STOCKTON
 APPLICATION FOR BUILDING, ELECTRICAL, PLUMBING PERMITS
 AND/OR CERTIFICATE OF OCCUPANCY

50949

Date 10/24/66 ORIGINAL Bldg. Zone _____

Address 1717 North California Street Fire Zone _____

Work to be done 55 out., 22 plugs, 19 lights No. Units _____

Name of Owner Drs. Wilson/Vanuoci & _____
 Address _____ Phone _____

Legal Desc.: Lot _____ Block _____ Tract _____ Cens. Tr. _____

Contractor Bookmon and Womble Address _____ Phone _____

Engineer _____ Address _____ Phone _____

Architect _____ Address _____ Phone _____

Occupancy _____ Division _____ Type Const. _____ Est. Cost _____ Use Permit No. _____ Code 26

TYPE PERMIT		Remarks:	Bldg. Perm. Fee
New Const.			
Alteration			
Plumbing			
Electr.	XXXXXX		Plan Ch. Fee
Reconstr.			
Wrecking			Plumb. Permit Fee
Sign	APPROVALS		Elect. Permit Fee \$16.20
Pub. Wks.			
Zoning			
Plans		CREDIT #102	

I have read the above application and know the contents thereof: the same is true and correct. I further state that I am familiar with the laws governing building, electrical work and/or plumbing within the City of Stockton and the State of California, and the amendments thereof, and that the above building and/or structure will be built in conformity therewith.

Total Fees 16.20

Signed _____ phone _____

Issued By Carole Huber

PERMIT **No. 50949**



CITY OF STOCKTON
COMMUNITY DEVELOPMENT DEPARTMENT
BUILDING DIVISION, CITY HALL
STOCKTON, CALIFORNIA 95202

PHONE: (209) 937-8561
24 Hr. Inspection Request
937-8560

PERMIT

Application Number
07 00006288

LICENSED CONTRACTORS DECLARATION

I hereby affirm that I am licensed under provisions of Chapter 9 (commencing with Section 7000) of Division 3 of the Business and Professions Code, and my license is in full force and effect.

CONTRACTOR _____
LICENSE NO. _____
LICENSE TYPE _____ DATE _____
STOCKTON BUS. LIC. NO. _____

OWNER-BUILDER DECLARATION

I hereby affirm that I am exempt from the Contractor's License Law for the following reason (Sec. 7031.5 Business and Professions Code: Any city or county which requires a permit to construct, alter, improve, demolish, or repair any structure, prior to its issuance, also requires the applicant for such permit to file a signed statement that he is licensed pursuant to the provisions of the Contractor's License Law (Chapter 9 commencing with Section 7000) of Division 3 of the Business and Professions Code) or that he is exempt therefrom and the basis for the alleged exemption. Any violation of Section 7031.5 by any applicant for a permit subjects the applicant to a civil penalty of not more than five hundred dollars (\$500).

I, as owner of the property, or my employees with wages as their sole compensation, will do the work, and the structure is not intended or offered for sale (Sec. 7044), Business and Professions Code: The Contractor's License Law does not apply to an owner of property who builds or improves thereon, and who does such work himself or through his own employees, provided that such improvements are not intended or offered for sale. If, however, the building or improvement is sold within one year of completion, the owner-builder will have the burden of proving that he did not build or improve for the purpose of sale.)

I, as owner of the property, am exclusively contracting with licensed contractors to construct the project (Sec. 7044, Business and Professions Code: The Contractor's License Law does not apply to any owner of property who builds or improves thereon, and who contracts for such projects with a contractor(s) licensed pursuant to the Contractor's License Law.)

I am exempt under Sec. _____, B & P.C. for this

reason _____
Date 12-20-07 Owner Jasbir Gill

NOTE: To protest the imposition of any development fee, dedication, reservation or other exaction imposed on your project, you must file written notice with the City Clerk's office within 90 days after approval of the project or imposition of the fees, dedications, reservations or other exactions stating that the required payment is tendered or will be tendered when due, or that any conditions which have been imposed are provided for or satisfied, under protest, along with a statement of the actual elements of the dispute and the legal theory forming the basis for the protest.

WORKER'S COMPENSATION DECLARATION

I hereby affirm that I have a certificate of consent to self-insure, or a certificate of Workers' Compensation Insurance, or a certified copy thereof (Sec. 3800, Lab. C.) Policy No. _____

Company _____

Certified copy is hereby furnished. Expires _____
 Certified copy is filed with the city building inspection department.

Date _____, Applicant _____

CERTIFICATE OF EXEMPTION FROM WORKERS' COMPENSATION INSURANCE

This section need not be completed if the permit is for one hundred dollars (\$100) or less.

I certify that in the performance of the work for which this permit is issued, I shall not employ any person in any manner so as to become subject to the Workers' Compensation Laws of California.

Date _____, Applicant _____

NOTICE TO APPLICANT: If, after making this Certificate of Exemption you should become subject to the Workers' Compensation provisions of the Labor Code, you must forthwith comply with such provisions or this permit shall be deemed revoked.

I certify that I have read this application and state that the above information is correct. I agree to comply with all city and county ordinances and state laws relating to building construction, and hereby authorize representatives of this city to enter upon the above mentioned property for inspection purposes.

SIGNED Jasbir Gill

PRINT NAME J. Gill

APPLICATION APPROVAL

THIS PERMIT DOES NOT BECOME VALID UNTIL SIGNED BY THE BUILDING OFFICIAL OR HIS DEPUTY AND FEES ARE PAID.

SIGNATURE Mark [Signature]

Job Address
1717 N CALIFORNIA ST

Issue Date
12/20/07

Permit Type . . : DEMOLITION PERMIT-----2L
Subdivision . . :
Parcel Nbr . . : 127 180 36
Geo Code . . . : 1300 04 19 01
Owner Name . . : GILL MEDICAL CENTER LLC
Address : PO BOX 8770
STOCKTON CA 95208
Appl Type . . . : DEMOLITION-ONE FAMILY STRUCTURE
Valuation . . . : 9,600
Square ftg . . . : 6,300 Zoning . . . : CO
Occup Group . . : Const Type . . :

Special Notes and Conditions

OWNER/BUILDER; PERMIT ISSUED TO OWNER
JASBIR GILL
DENO OFFICE BUILDING

	FEES
PERMIT FEE	145.80
A25-TECH FEE-GIS SUPPORT	9.60
A26-CAP. PRES. FEE----*LL	9.60
A20-GPMI-----*KK	19.20
A35-LAND UPDATE-----*HN	3.30
A10-MICROFILM/IMAGING-*LO	1.14
A30-PERMIT TRACKING---*HH	13.80
PERMIT TOTAL	202.44

NORTH CALIFORNIA STREET

EAST CHESTNUT STREET

EAST WALNUT STREET

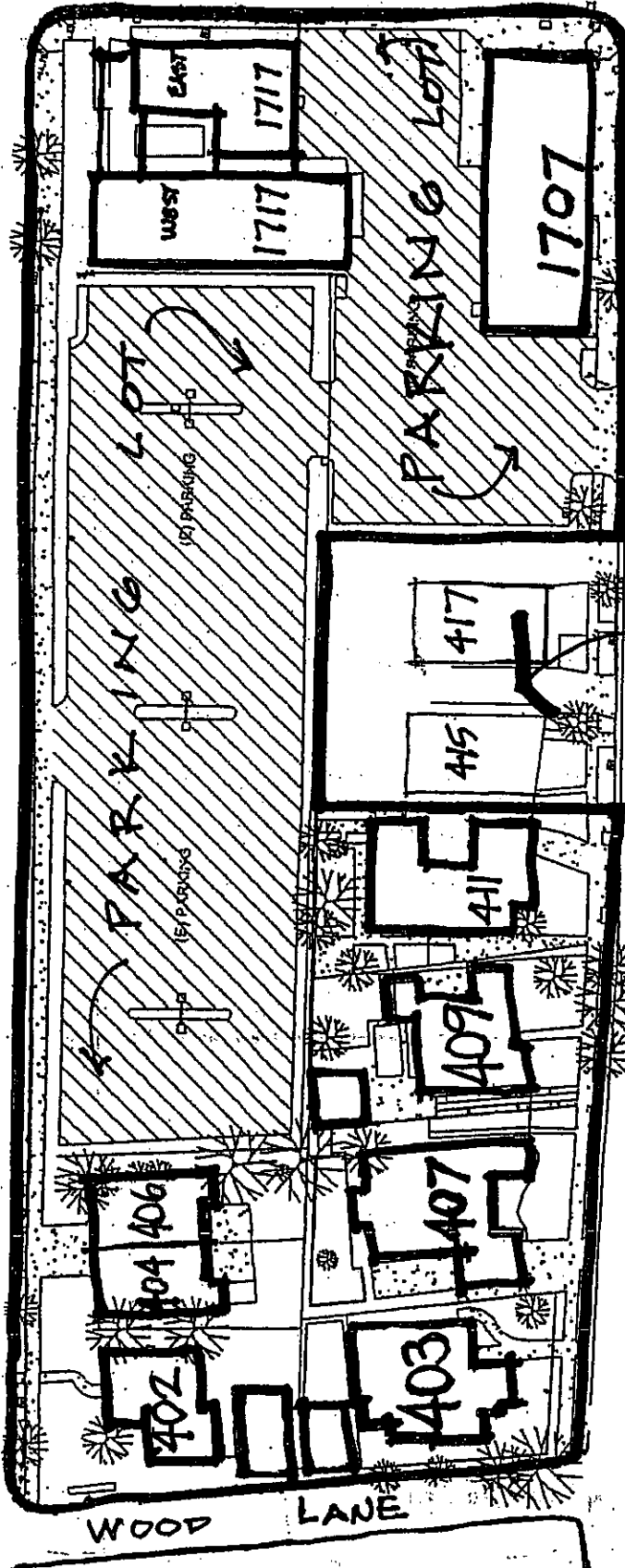

EAST WALNUT STREET

EAST CHESTNUT STREET

EAST WALNUT STREET

(NOT A PART OF PROJECT)
 (2 HOUSES AT 417 + 415 WALNUT STREET)

EXISTING BUILDING SITE PLAN

NO SCALE

11.13.07

NORTH



CITY OF STOCKTON
COMMUNITY DEVELOPMENT DEPARTMENT
BUILDING DIVISION, CITY HALL
STOCKTON, CALIFORNIA 95202

PHONE: (209) 937-8561
24 Hr. Inspection Request
937-8560

PERMIT

Application Number
13 00000337

LICENSED CONTRACTORS DECLARATION

I hereby affirm that I am licensed under provisions of Chapter 9 (commencing with Section 7000) of Division 3 of the Business and Professions Code, and my license is in full force and effect.

CONTRACTOR BERGLECTRIC CORP
LICENSE NO. _____
LICENSE TYPE _____ DATE _____
STOCKTON BUS. LIC. NO. _____

Job Address
1717 N CALIFORNIA ST

Issue Date
1/31/13

OWNER-BUILDER DECLARATION

I hereby affirm that I am exempt from the Contractor's License Law for the following reason (Sec. 7031.5 Business and Professions Code: Any city or county which requires a permit to construct, alter, improve, demolish, or repair any structure, prior to its issuance, also requires the applicant for such permit to file a signed statement that he is licensed pursuant to the provisions of the Contractor's License Law (Chapter 9 commencing with Section 7000) of Division 3 of the Business and Professions Code) or that he is exempt therefrom and the basis for the alleged exemption. Any violation of Section 7031.5 by any applicant for a permit subjects the applicant to a civil penalty of not more than five hundred dollars (\$500.):

I, as owner of the property, or my employees with wages as their sole compensation, will do the work, and the structure is not intended or offered for sale (Sec. 7044), Business and Professions Code: The Contractor's License Law does not apply to an owner of property who builds or improves thereon, and who does such work himself or through his own employees, provided that such improvements are not intended or offered for sale. If, however, the building or improvement is sold within one year of completion, the owner-builder will have the burden of proving that he did not build or improve for the purpose of sale.)

I, as owner of the property, am exclusively contracting with licensed contractors to construct the project (Sec. 7044, Business and Professions Code: The Contractor's License Law does not apply to any owner of property who builds or improves thereon, and who contracts for such projects with a contractor(s) licensed pursuant to the Contractor's License Law.)

I am exempt under Sec. _____, B & P.C. for this reason _____
Date _____ Owner _____

NOTE: To protest the imposition of any development fee, dedication, reservation or other exaction imposed on your project, you must file written notice with the City Clerk's office within 90 days after approval of the project or imposition of the fees, dedications, reservations or other exactions stating that the required payment is tendered or will be tendered when due, or that any conditions which have been imposed are provided for or satisfied, under protest, along with a statement of the actual elements of the dispute and the legal theory forming the basis for the protest.

WORKER'S COMPENSATION DECLARATION

I hereby affirm that I have a certificate of consent to self-insure, or a certificate of Workers' Compensation Insurance, or a certified copy thereof (Sec. 3800, Lab. C.) Policy No. _____

Company _____

Certified copy is hereby furnished. Expires _____

Certified copy is filed with the city building inspection department.

Date 1/31/13, Applicant Robert Nevins

CERTIFICATE OF EXEMPTION FROM WORKERS' COMPENSATION INSURANCE

This section need not be completed if the permit is for one hundred dollars (\$100) or less.

I certify that in the performance of the work for which this permit is issued, I shall not employ any person in any manner so as to become subject to the Workers' Compensation Laws of California.

Date _____, Applicant _____

NOTICE TO APPLICANT: If, after making this Certificate of Exemption you should become subject to the Workers' Compensation provisions of the Labor Code, you must forthwith comply with such provisions or this permit shall be deemed revoked.

I certify that I have read this application and state that the above information is correct. I agree to comply with all city and county ordinances and state laws relating to building construction, and hereby authorize representatives of this city to enter upon the above mentioned property for inspection purposes.

SIGNED [Signature]

PRINT NAME Robert Nevins

APPLICATION APPROVAL

THIS PERMIT DOES NOT BECOME VALID UNTIL SIGNED BY THE BUILDING OFFICIAL OR HIS DEPUTY AND FEES ARE PAID.

SIGNATURE [Signature]

Permit Type . . : GENERAL ELECTRICAL PERMIT---2L
Subdivision . . :
Parcel Nbr . . : 127 180 36
Geo Code . . : 1300 04 19 01
Owner Name . . : GILL MEDICAL CENTER LLC
Address . . . : PO BOX 8778
STOCKTON CA 95208
Appl Type . . : ELECTRICAL, PLUMBING, MECHANICAL-NON RES
Desc of Work . : TEMPORARY POWER POLE
NON RESIDENTIAL
Valuation . . : 5,000
Square ftg . . : 0 Zoning . . . : CO
Occup Group . . : Const Type . . :

Special Notes and Conditions

BERGLECTRIC CORP
85046 22815
TRAVELERS 70113
97184 73113
A,B,C7, C10
TEMP POWER FOR CONSTRUCTION TRAILER

----- FEES -----	
PERMIT FEE	327.00
A18-PERMIT ISSUANCE FEE	39.00
A26-CAP. PRES. FEE----*LL	5.00
A22 TECH FEE/GIS - BLDG	24.53
A2 ADM GREEN BUILD SB1473	.10
A1 SB1473 GREEN BUILD	.90
A23-CRS FEE-.02 PNT FEE	6.54
A12-DEV. CODE MAINT FEE	5.00
A13-DEV. OVERSITE COM	5.00
A14-CLIMATE ACT PLAN IMPL	5.00
A15-HOUSE ELEM PREP/IMPL	2.50
A20-GPMI-----*KK	15.00
A35-LAND UPDATE-----*NN	3.25
A10-MICROFILM/IMAGING-*LO	1.00
A30-PERMIT TRACKING---*MM	14.00
PERMIT TOTAL	453.82