



CITY OF STOCKTON

Certificate of Occupancy Community Development Department Building Division

*This Certificate issued pursuant to the requirements of the Stockton Municipal Code
Certifying that at the time of issuance this structure was in compliance with the various
ordinances of the City regulating building construction or use. For the following:*

Use Classification Warehouse / Breezeway Bldg. Permit No. 07-4859

Occupancy Type S1/Warehouse Type of Construction 5N Zoning Classification IG

Design Occupant Load _____ Sprinkler System Required: Yes No

Special Stipulations/Conditions _____ California Code Edition 2001

Owner of Building Applied Aerospace Structures Address P.O. Box 6189
Stockton, CA 95206

Building Address 3437 S Airport Wy

Checked By [Signature] Deputy Director Building Division [Signature] 4/12/09

THIS CERTIFICATE SHALL BE POSTED IN A CONSPICUOUS PLACE ON THE PREMISES



CITY OF STOCKTON

425 N. El Dorado Street • Stockton, CA 95202
www.stocktongov.com



**Certificate of Occupancy
Community Development Department
Building Division**

*This Certificate issued pursuant to the requirements of the Stockton Municipal Code
Certifying that at the time of issuance this structure was in compliance with the various ordinances
of the City regulating building construction or use. For the following:*

Use Classification New Warehouse/Manufacturing Building Bldg. Permit No. 404-517

Group F1 Type of Construction 5N Zoning Classification IG

Owner of Building Applied Aerospace Structures Address P.O. Box 6189
Stockton, CA 95206

Building Address 3437 S Airport Way

Checked By [Signature] Submitted By [Signature]

Deputy Director Building Division [Signature] Date 4/5/05

THIS CERTIFICATE SHALL BE POSTED IN A CONSPICUOUS PLACE ON THE PREMISES

Emitted: 4-06-05 - KA

Certificate of Occupancy

City of Stockton
Community Development Department
Building Division

This Certificate issued pursuant to the requirements of the Stockton Municipal Code certifying that at the time of issuance this structure was in compliance with the various ordinances of the City regulating building construction or use. For the following:

Use Classification BUILDING 4 - APPLIED AEROSPACE Bldg. Permit No. 98-3045
Group F1 Type of Construction V-N Zoning Classification M2
Owner of Building APPLIED AEROSPACE STRUCTURE Address P.O. BOX 6189
Building Address 3437 SOUTH AIRPORT WAY STOCKTON, CA 95206
Checked By B. Upman Submitted By Ken Johnson
Deputy Director Building Division Date 12-7-99

THIS CERTIFICATE SHALL BE POSTED IN A CONSPICUOUS PLACE ON THE PREMISES.

128-99: Contracto
purchased by the
City of Stockton

5/17/65

DEPARTMENT OF BUILDING SAFETY
CITY OF STOCKTON

DATE June 4, 1970

C E R T I F I C A T E O F O C C U P A N C Y

ADDRESS 3437 South Airport Way

LEGAL S. 15 acres of Portion of Sec. 23
of C. M. Weber's Grant, El Rancho
Del Campo De Los Franceses

OWNER A. F. Toccoli

ADDRESS 705 S. California

AGENT OR MANAGER _____
OCCUPANCY CLASSIFICATION _____
NUMBER OF STORIES _____
NUMBER OF HOTEL ROOMS _____
NUMBER OF APARTMENTS _____
BASEMENT _____
TYPE BUILDING _____

TYPE USE	
RESIDENTIAL	_____
MULTI-FAMILY	_____
APARTMENT	_____
HOTEL	_____
LODGE HOUSE	_____
COMMERCIAL	<input checked="" type="checkbox"/>
INDUSTRIAL	_____

FEE \$10.00 PAID

RECEIPT NO. 67100

BUILDING ZONE M-2
FIRE ZONE 3
USE OF LAND _____

APPLICANT _____

C E R T I F I C A T I O N

- 1. This building or structure has been inspected and to the best of my knowledge complies with the provisions of the Building Codes of the City of Stockton existing at the time of this permit. PERMIT NO. 67100 FINALED 4-15-70
- 2. The use of the land described above meets the definition and requirements of Zoning Ordinance of the City of Stockton.
- 3. This building has been inspected under the pertinent Ordinances of the City of Stockton and may be occupied as a _____ subject to the following _____

CHECKED BY Kenneth Verines, BLDG. INSPECTOR
CERTIFICATION NO. 1 - 1

SUBMITTED BY _____
APPROVED DATE June 4, 1970

Ken M. Boyan
SUPERINTENDENT OF BUILDING SAFETY

ENFORCEMENT OFFICIAL

NOTE: The City of Stockton shall be notified by the owner or operator of any hotel, apartment house, or any change in the ownership, or possession thereof. Said notification shall be in written form and shall be furnished within 30 days from and after any such change of ownership or possession.

This permit shall be plainly exposed in the above premises.
Section 13-041: Any person in violation shall be guilty of a misdemeanor, and punishable by a fine or not more than \$500 or by imprisonment of 6 months, or both.

THIS PERMIT IS REVOKABLE AND NON-TRANSFERABLE

cjm

Certificate of Occupancy

City of Stockton

Community Development Department

Building Division

This Certificate issued pursuant to the requirements of the Stockton Municipal Code certifying that at the time of issuance this structure was in compliance with the various ordinances of the City regulating building construction or use. For the following:

Use Classification OFFICE TRAILER Bldg. Permit No. 48291
Group B-2 Type of Construction VN Zoning Classification M-2
Owner of Building PARSONS OF CALIFORNIA Address 3437 S. AIRPORT WY
Building Address 3437 S. AIRPORT WY
Checked By John W Smith Submitted By Walter J. Lake
Deputy Director Building Division Gene Keller Date 12-16-87

THIS CERTIFICATE SHALL BE POSTED IN A CONSPICUOUS PLACE ON THE PREMISES

Certificate of Occupancy

City of Stockton

Community Development Department

Building Division

This Certificate issued pursuant to the requirements of the Stockton Municipal Code certifying that at the time of issuance this structure was in compliance with the various ordinances of the City regulating building construction on use. For the following:

Use Classification WAREHOUSE Bldg. Permit No. 40925

Group B4 Type of Construction VN Zoning Classification M2

Owner of Building PARSONS OF CALIFORNIA Address 3437 S. AIRPORT WAY.

Building Address 3437 S. AIRPORT WAY

Checked By John Burdick Submitted By J.P.P.

Deputy Director Building Division J.P.P. Date 12-19-80

THIS CERTIFICATE SHALL BE POSTED IN A CONSPICUOUS PLACE ON THE PREMISES

38753

CERTIFICATE OF OCCUPANCY

ADDRESS 3437 SOUTH AIRPORT WAY LEGAL 2800 01 01 09

OWNER PARSONS OF CALIFORNIA ADDRESS 3437 SOUTH AIRPORT WAY

LEASE OPERATOR _____ ADDRESS _____

OCCUPANCY CLASSIFICATION B-4
NUMBER OF STORIES 1
NUMBER OF HOTEL ROOMS _____
NUMBER OF APARTMENTS _____
BASEMENT _____
TYPE BUILDING VN
ZONING CLASSIFICATION M-2
FIRE ZONE 3
USE OF LAND COMM

TYPE USE	
RESIDENTIAL	_____
MULTI-FAMILY	_____
APARTMENTS	_____
HOTEL	_____
MOTEL	_____
REST HOME	_____
LODGING HSE	_____
COMMERCIAL	<u>XXX</u>
INDUSTRIAL	_____
OTHER	_____

CERT. OF OCC. NO. 892
FEE 10.00
RECEIPT NO. A-38753
DATE PAID 6/28/79

OWNERS SIGNATURE Ronald B. Happer for Parsons Corp. DATE 12-6-79

OPERATORS SIGNATURE _____ DATE _____

CERTIFICATION

- 1. This building or structure has been inspected and to the best of my knowledge complies with the provisions of applicable Building Codes of the City of Stockton existing at the time of this permit. PERMIT NO. A-38753 FINALED 12/5/79
- 2. The use of the land described above meets the definition and requirements of the Zoning Ordinance of the City of Stockton.
- 3. This building complies with Fire Safety Regulations as of this date.
- 4. This building has been inspected under the pertinent Ordinances of the City of Stockton and may be occupied as a WAREHOUSE subject to the following:

CHECKED BY John W. Smith SUBMITTED BY Ken Verhines
BILL SMITH/BUILDING INSPECTOR

CERTIFICATION NO. 1,2,3,4 DATE APPROVED _____

John Della
DIRECTOR OF BUILDING SAFETY

NOTE: The City of Stockton shall be notified by the owner or operator of any hotel or apartment house, of any change in the ownership, operator, occupancy, use or possession thereof. Said notice shall be in written form and shall be furnished within 30 days from after any such change of ownership or possession.

THIS PERMIT SHALL BE PLAINLY EXPOSED IN THE ABOVE PREMISES.

Any person in violation shall be guilty of a misdemeanor, and shall be punishable by a fine of not more than \$500 or by imprisonment of 6 months, or by both.

THIS PERMIT IS REVOKABLE AND NON-TRANSFERABLE

ONLINE PERMIT



CITY OF STOCKTON
COMMUNITY DEVELOPMENT DEPARTMENT
PERMIT CENTER - 345 N EL DORADO ST
STOCKTON, CA 95202
PHONE: (209) 937-8561

Permit No: BP22-05981

Inspection Request:
(209) 937-8560
Online: aca.accela.com/stockton

Description of Work: E-Permit: Commercial, Tear Off - Yes, Resheet - Yes, Structure: Main Structure, Minimum R-14 insulation required, 22500 squares of PVC Single Ply.

Jobsite Address: 3437 S AIRPORT WY, STOCKTON, CA 95206

Parcel Number: 17702033

Date Issued: 6/22/2022

Valuation: \$5,625,000.00

PERMIT HOLDER:
MARIE BALCAZAR
1700 RELIANCE ST.
MODESTO, CA 95358

OWNER:
APPLIED AEROSPACE
STRUCTURES
PO BOX 6189
STOCKTON CA, 95206

CONTRACTOR:
Lic. # 492186
TRU-TECH
1700 RELIANCE ST
MODESTO, CA 95355-4169

LICENSED CONTRACTOR'S DECLARATION

I hereby affirm under penalty of perjury that I am licensed under provisions of Chapter 9 (commencing with Section 7000) of Division 3 of the Business and Professions Code, and my license is in full force and effect.

License Type: ___ License Number: 492186 Date: _____
Contractor: TRU-TECH Stockton Bus. Lic. No: 00125844

WORKERS COMPENSATION DECLARATION

I hereby affirm that I have a certificate of consent to self-insure, or a Certificate of Worker's Compensation Insurance, or a certified copy thereof (Sec 3800, Lab. C.).

___ Certified copy is hereby furnished. Expires: _____
___ Certified copy is filed with the city building inspection department.

Date: 6/22/2022 Applicant: Marie Balcazar

Special Notes and Conditions

Required inspections:

022 - Final Building

Additional inspections as needed:

015 - Roof

019 - Special Inspection

INSTRUCTIONS FOR INSPECTION:

Schedule your inspection at aca.accela.com/stockton

Inspection requests must be submitted by 3:00 p.m. the day before requested inspection. You may schedule up to two weeks in advance.

- Smoke detectors and carbon monoxide alarms will be required in existing dwellings when a building permit is required for alterations, repairs, or additions
- Street address numbers must be posted before any inspections will be made

If you do not have access to the internet you can also call in your inspection request at (209) 937-8560. When requesting an inspection, you will need to provide the following information:

- This Permit Number: BP22-05981
- This Job Site Address: 3437 S AIRPORT WY, STOCKTON, CA 95206
- Date of Inspection
- Type of Inspection Requested
- Preferred Inspection Time Window, AM or PM (A.M.=9-12 and P.M.=12-4)
- Your Name and Daytime Telephone Number

Please have the requested information ready before requesting an inspection. You may request an inspection anytime, 24 hours a day, including weekends and holidays. NOTE: While it is not possible to schedule an exact inspection time, the inspector will make every attempt to accommodate your AM or PM request.

Inspectors' office hours are 7:00 - 7:30 a.m. and 4 - 4:30 p.m. Mon - Thurs; 7:00 - 7:30 a.m. and 3:30 - 3:30 p.m. every other Fri

* I certify that I have read this application and state that the above information is correct. I agree to comply with all city ordinances and state laws relating to building construction, and hereby authorize representatives of the City of Stockton to enter upon the above-mentioned property for inspection purposes.

SIGNATURE OF APPLICANT OR AGENT: Marie Balcazar DATE: 6/22/2022

THIS PERMIT SHALL BECOME VOID AND WORK SHALL BE CONSIDERED ABANDONED IF AN INSPECTION HAS NOT BEEN RECORDED AND APPROVED WITHIN 180 DAYS

JOBSITE INSPECTION RECORD

APPLICANT SHALL POST ON JOB SITE

R

Request Inspections on line at <https://aca.accela.com/stockton> - OR - call the automated phone line (209) 937-8560 with permit number, three-digit inspection itme number(s), and voice message for the inspector. Inspection requests made before 3:00 p.m. on a regulare business day will be scheduled for the following regular working day.



ADDRESS: 3437 S AIRPORT WY, STOCKTON, CA 95206

BP NUMBER: BP22-05981

<p>001 TEMPORARY ELECTRICAL <u>APPROVED BY:</u> INSP: _____ DATE: _____</p>	<p>012 ELECTRICAL WIRING <u>APPROVED BY:</u> INSP: _____ DATE: _____</p>
<p>002 SITE WORK <u>APPROVED BY:</u> INSP: _____ DATE: _____</p> <p><input type="checkbox"/> COMPACTION <input type="checkbox"/> MOISTURE <input type="checkbox"/> CONDITIONING <input type="checkbox"/> POOL DEMOLITION PREP</p> <p><i>*Required prior to Foundation inspection</i></p>	<p>013 ELECTRICAL SERVICE / PANEL <u>APPROVED BY:</u> INSP: _____ DATE: _____</p> <p><input type="checkbox"/> GROUNDING <input type="checkbox"/> BONDING <input type="checkbox"/> PANEL LABELING <input type="checkbox"/> HEIGHT & CLEARANCE <input type="checkbox"/> RELEASE</p>
<p>003 FOUNDATION <u>APPROVED BY:</u> INSP: _____ DATE: _____</p> <p><input type="checkbox"/> SET BACK <input type="checkbox"/> FRAMING <input type="checkbox"/> FOUNDATION FOOTING <input type="checkbox"/> MECHANICAL <input type="checkbox"/> WIRE/REBAR <input type="checkbox"/> ELECTRICAL <input type="checkbox"/> PIERS <input type="checkbox"/> PLUMBING <input type="checkbox"/> UFER <input type="checkbox"/> ACCESS <input type="checkbox"/> HOLD DOWN <input type="checkbox"/> INSULATION</p> <p><i>*Do not pour concrete/back fill/subfloor until above is approved</i></p>	<p>014 GAS SERVICE <u>APPROVED BY:</u> INSP: _____ DATE: _____</p> <p><input type="checkbox"/> PIPING <input type="checkbox"/> BONDING <input type="checkbox"/> GAS TEST <input type="checkbox"/> RELEASE</p>
<p>004 SHEAR & ROOF NAIL <u>APPROVED BY:</u> INSP: _____ DATE: _____</p> <p><input type="checkbox"/> FRAMING <input type="checkbox"/> HOLD DOWNS <input type="checkbox"/> SHEAR PANEL NAILING <input type="checkbox"/> ROOF NAILING <input type="checkbox"/> COLLECTORS / DRAG STRUTS</p> <p><i>*Do not cover work until above is approved</i></p>	<p>015 ROOF <u>APPROVED BY:</u> INSP: _____ DATE: _____</p> <p><input type="checkbox"/> TEAR-OFF <input type="checkbox"/> STRUCTURAL <input type="checkbox"/> ROOF NAIL</p>
<p>005 FIRE SPRINKLER ROUGH <u>APPROVED BY:</u> INSP: _____ DATE: _____</p>	<p>016 SWIMMING POOL: PRE-GUNITE <u>APPROVED BY:</u> INSP: _____ DATE: _____</p>
<p>006 FRAME ONLY <u>APPROVED BY:</u> INSP: _____ DATE: _____</p>	<p>017 SWIMMING POOL: PRE-DECK <u>APPROVED BY:</u> INSP: _____ DATE: _____</p>
<p>007 CLOSE-IN <u>APPROVED BY:</u> INSP: _____ DATE: _____</p> <p><input type="checkbox"/> FRAMING <input type="checkbox"/> MECHANICAL <input type="checkbox"/> ELECTRICAL <input type="checkbox"/> PLUMBING <input type="checkbox"/> GAS PIPING / GAS TEST <input type="checkbox"/> LATH <input type="checkbox"/> WINDOWS <input type="checkbox"/> SHOWER PAN</p> <p><i>*Do not cover work until above is approved</i></p>	<p>018 SWIMMING POOL: PRE-PLASTER <u>APPROVED BY:</u> INSP: _____ DATE: _____</p> <p><i>*Final required - Pool not to be filled until Pre-plaster inspection is approved.</i></p>
<p>008 INSULATION <u>APPROVED BY:</u> INSP: _____ DATE: _____</p> <p><input type="checkbox"/> WALL <input type="checkbox"/> CEILING</p> <p><i>*Do not cover work until above is approved</i></p>	<p>019 SPECIAL INSPECTION <u>APPROVED BY:</u> INSP: _____ DATE: _____</p> <p><input type="checkbox"/> CONCRETE <input type="checkbox"/> BOLTS INSTALLED IN CONCRETE <input type="checkbox"/> RESISTING CONCRETE FRAME <input type="checkbox"/> REINF. & PRESTRESS STEEL TENDONS <input type="checkbox"/> WELDING <input type="checkbox"/> HIGH-STRENGTH BOLTING <input type="checkbox"/> STRUCTURAL MASONRY <input type="checkbox"/> REINFORCED GYPSUM CONCRETE <input type="checkbox"/> INSULATING CONCRETE FILL <input type="checkbox"/> SPRAY-APPLIED FIREPROOFING <input type="checkbox"/> PILIN, DRILLED PIERS & CAISSONS <input type="checkbox"/> SHOTCRETE <input type="checkbox"/> GRADING, EXCAVATION & FILLING <input type="checkbox"/> SPECIAL CASES <input type="checkbox"/> EQUIPMENT 3RD PARTY CERT.</p>
<p>009 SHEETROCK <u>APPROVED BY:</u> INSP: _____ DATE: _____</p> <p><input type="checkbox"/> FIRE WALL – 1ST LAYER <input type="checkbox"/> SHEETROCK <input type="checkbox"/> FIRE WALL – 2ND LAYER</p> <p><i>*Do not tape until above is approved</i></p>	<p>020 FINAL PUBLIC WORKS <u>APPROVED BY:</u> INSP: _____ DATE: _____</p>
<p>010 LATH / STUCCO <u>APPROVED BY:</u> INSP: _____ DATE: _____</p> <p><input type="checkbox"/> WIRE / WEEP SCREED <input type="checkbox"/> 1ST COAT <input type="checkbox"/> SCRATCH COAT</p>	<p>021 FINAL FIRE <u>APPROVED BY:</u> INSP: _____ DATE: _____</p>
<p>011 ABOVE CEILING <u>APPROVED BY:</u> INSP: _____ DATE: _____</p> <p><input type="checkbox"/> T-BAR <input type="checkbox"/> ELECTRICAL <input type="checkbox"/> MECHANICAL <input type="checkbox"/> PLUMBING <input type="checkbox"/> FIRE SPRINKLER ROUGH APPROVED</p> <p><i>*Do not install ceiling tiles until above is approved</i></p>	<p>022 FINAL BUILDING* <u>APPROVED BY:</u> <i>*Required for ALL permits</i> INSP: _____ DATE: _____</p> <p><input type="checkbox"/> SMOKE DETECTORS <input type="checkbox"/> CARBON MONOXIDE DETECTORS <input type="checkbox"/> CEC REGS <input type="checkbox"/> POOL <input type="checkbox"/> INSULATION <input type="checkbox"/> PLUMBING <input type="checkbox"/> MECHANICAL <input type="checkbox"/> ELECTRICAL <input type="checkbox"/> GAS SERVICE <input type="checkbox"/> ROOF <input type="checkbox"/> PHOTOVOLTAIC <input type="checkbox"/> POST FIRE INSPECTION <input type="checkbox"/> SPECIAL INSPECTION FINAL <input type="checkbox"/> DEMOLITION <input type="checkbox"/> CERTIFICATE OF OCCUPANCY <input type="checkbox"/> TCO</p>

The permit shall become void and work shall be considered abandoned if any inspection has not been recorded and approved within 180 days.

B

LADDER REQUIREMENTS FOR BUILDING INSPECTION



COMMUNITY DEVELOPMENT DEPARTMENT • 345 N EL DORADO STREET • STOCKTON, CA 95202 • (209) 937-8561
www.stocktonca.gov/buildinginspection

California Building Code - Section 110.5: Inspection requests. ...It shall be the duty of the permit holder to provide access to and means for inspections of such work that are required by this code.

A ladder must be on the jobsite for the Building Inspector's use. The ladder must be setup to meet the following minimum standards.

- The ladder shall meet OSHA Standards and be rated a minimum 250lbs.
- Find a level, hard, slip resistant spot on the ground free of debris to set the ladder feet on.
- The ladder shall extend no less than 36 inches above the edge of the roof at the point providing access **and secured (tied off)**.
- Place the feet of the ladder at a distance of $\frac{1}{4}$ the height of the ladder away from the building. In other words, if the ladder is 8 feet tall, place the bottom of the ladder 2 feet away from the building. If the ladder is 12 feet tall, place the bottom 3 feet from the building.
- If you have a gutter, slip a 2 x 4 into it to keep it from being crushed by the ladder.

The inspector will need to access the roof for the following inspections:

- After removal of built-up roofing for the deck inspection.
- After new plywood or OSB sheathing is installed for the nailing inspection.
- After the project is complete for the final inspection.
- Any roof mounted equipment associated with the permit (i.e. HVAC or Photovoltaic).

Note: Inspectors will not walk on tile roof coverings or pitches exceeding 5/12. Ladders are still required for access to the roof edge for these inspections.

If a ladder is not provided or if the ladder does not meet the minimum requirements listed above, the inspection will be canceled. If a second inspection request is canceled for lack of access, a reinspection fee will be issued.

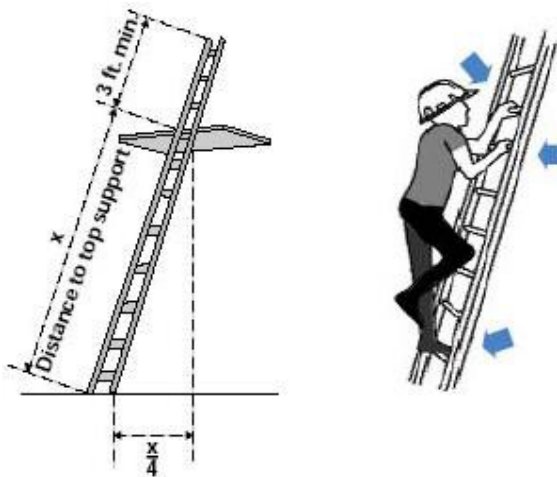



SMOKE & CARBON MONOXIDE DETECTOR DECLARATION



COMMUNITY DEVELOPMENT DEPARTMENT • 345 N EL DORADO STREET • STOCKTON, CA 95202 • (209) 937-8561
www.stocktonca.gov/buildinginspection

SMOKE AND CARBON MONOXIDE DETECTION & WARNING EQUIPMENT SHALL BE REQUIRED FOR RESIDENTIAL FOR RESIDENTIAL NEW CONSTRUCTION, ALTERATIONS, REPAIRS, AND ADDITIONS

CALIFORNIA RESIDENTIAL CODE (CRC) -Section R314.3

Smoke alarms shall be installed in the following locations:

1. In each sleeping room;
2. Outside each separate sleeping area in the immediate vicinity of the bedrooms;
3. On each additional story of the dwelling, including basements and habitable attics, but not including crawl spaces and uninhabitable attics. In dwellings or dwelling units with split levels and without an intervening door between the adjacent levels, a smoke alarm installed on the upper level shall suffice for the adjacent lower level provided that the lower level is less than one full story below the upper level.
4. Smoke alarms shall be installed not less than 3 feet (914 mm) horizontally from the door or opening of a bathroom that contains a bathtub or shower unless this would prevent placement of a smoke alarm required by Section R314.3.

CRC-Section R315.3

Carbon monoxide alarms shall be installed in the following locations:

1. Outside of each separate dwelling unit sleeping area in the immediate vicinity of the bedroom(s);
2. On every level of a dwelling unit including basements.
3. Where a fuel-burning appliance is located within a bedroom or its attached bathroom, a carbon monoxide alarm shall be installed within the bedroom.

CRC-Section R314.6, R315.5, R315.6

Smoke alarms and carbon monoxide detectors shall receive their primary power from the building wiring provided that such wiring is served from a commercial source and shall be equipped with a battery backup. Smoke alarms shall emit a signal when the batteries are low. Wiring shall be permanent and without a disconnecting switch other than as required for over current protection. Carbon monoxide alarms in Group R occupancies shall be permitted to be battery-powered or plug-in with a battery backup in existing buildings built prior to January 1, 2011.

Exceptions:

1. *In existing dwelling units where there is no commercial power supply, the smoke detector/carbon monoxide alarm may be solely battery operated.*
2. *In existing dwelling units, a smoke detector/carbon monoxide alarm is permitted to be solely battery operated or plug-in with battery back-up where repairs or alterations do not result in the removal of wall and ceiling finishes.*
3. *In existing dwelling units, a smoke detector/carbon monoxide alarm is permitted to be solely battery operated or plug-in with battery back-up where repairs or alterations are limited to the exterior surfaces of dwellings, such as the replacement of roofing or siding, or the addition or replacement of windows or doors, or the addition of a porch or deck.*
4. *In existing dwelling units, a smoke detector/carbon monoxide alarm is permitted to be solely battery operated or plug-in with battery back-up when work is limited to the installation, alteration or repair of plumbing or mechanical systems or the installation, alteration or repair of electrical systems, which do not result in the removal of interior wall or ceiling finishes exposing the structure.*

**SMOKE AND CARBON MONOXIDE DETECTION & WARNING EQUIPMENT SHALL BE REQUIRED
FOR RESIDENTIAL NEW CONSTRUCTION, ALTERATIONS, REPAIRS, AND ADDITIONS**

PROPERTY OWNER DECLARATION*

This is to certify that I am the owner of the subject property located at:

_____ for which Permit Number _____

been issued for construction, alteration and/or repair. I have installed the smoke and carbon monoxide detectors using the manufacturer's installation instructions and the California Residential Code and/or California Building Code.

Property Owner's Name

Property Owner's Signature

Date Signed



PERMIT

CITY OF STOCKTON COMMUNITY DEVELOPMENT DEPARTMENT BUILDING DIVISION, CITY HALL STOCKTON, CALIFORNIA 95202

PHONE: (209) 937-8561
24 Hr. Inspection Request
209-937-8560
Permit No: BP21-00848

Description of Work:

Provide improvements to change a portion of the (e) warehouse space (S-1) for use as moderate-hazard processing (F-1). Work shall be limited to AASC building No. 9 and immediately adjacent areas.

Issue Date 03/25/2021
Permit Type Commercial
Category Warehouse
Sub Category Tenant Improvement
Permit Address 3437 S AIRPORT WY
Parcel No. 17702033
Owner APPLIED AEROSPACE STRUCTURES
 PO BOX 6189
 STOCKTON CA, 95206
Applicant PO BOX 8670
 STOCKTON, CA 95208
Contractor 487654
 ROLAND CONSTRUCTION INC
 PO BOX 8670
 STOCKTON CA, 95208
Valuation \$555,000.00

LICENSED CONTRACTOR'S DECLARATION

I hereby affirm that I am licensed under provisions of Chapter 9 (commencing with Section 7000) of Division 3 of the Business and Professions Code, and my license is in full force and effect.

License Type: _____ License Number: **487654** Date: _____
Contractor: _____ Stockton Bus. Lic. No: _____

OWNER-BUILDER DECLARATIONS

I hereby affirm that I am exempt from the Contractor's License Law for the following reason (Sec. 7031.5, Business and Professions Code: Any city or county which requires a permit to construct, alter, improve, demolish or repair any structure, prior to its issuance, also requires the applicant for such permit to file a signed statement that he/she is licensed pursuant to the provisions of Contractor's License Law (Chapter 9 commencing with Sec. 7000) of Division 3 of the Business and Professions Code) or that he/she is exempt therefrom and the basis for the alleged exemption. Any violation of Section 7031.5 by any applicant for a permit subjects the applicant to civil penalty of not more than five hundred dollars (\$500):

I, as owner of the property, or my employees with wages as their sole compensation, will do the work, and the structure is not intended or offered for sale (Sec. 7044) Business and Professions Code: The Contractor's License Law. does not apply to an owner of property who builds or improves thereon, and who does such work himself or through his own employees, provided that such improvements are not intended or offered for sale. If, however, the building or improvement is sold within one year of completion, the owner-builder will have the burden of proving that he did not build or improve for the purpose of sale.)

I, as owner of the property, am exclusively contracting with licensed contractor(s) to construct the project (Sec. 7044, Business and Professions Code: The Contractor's License Law does not apply to an owner of property who builds or improves thereon, and who contracts for such projects with a contractor(s) licensed pursuant to the Contractor's License Law)

I am exempt under Sec. _____ B & P. C. for this reason _____
Date: _____ Owner: _____

NOTE: To protest the imposition of any development fee, dedication, reservation or other exaction imposed on your project, you must file written notice with the City Clerk's office within 90 days after approval of the project or imposition of the fees, dedications, reservations or other exactions stating that the required payment is tendered or will be tendered when due, or that any conditions which have been imposed are provided for or satisfied, under protest, along with a statement of the actual elements of the dispute and the legal theory forming the basis for the protest.

WORKERS COMPENSATION DECLARATION

I hereby affirm that I have a certificate of consent to self-insure, or a Certificate of Worker's Compensation Insurance, or a certified copy thereof (Sec 3800, Lab. C.).

Policy Number: _____ Company: _____
Certified copy is hereby furnished. Expires: _____
Certified copy is filed with the city building inspection department.

Date: 9/28/21 Applicant: [Signature]

CERTIFICATE OF EXEMPTION FROM WORKERS' COMPENSATION INSURANCE

This section need not be completed if the permit is for one hundred dollars (\$100) or less.

I certify that in the performance of the work for which this permit is issued, I shall not employ any person in any manner so as to become subject to the Workers' Compensation Laws of California.

Date: _____ Applicant: _____

NOTICE TO APPLICANT: If, after making this Certificate of Exemption you should become subject to the Workers' Compensation provisions of the Labor Code, you must forthwith comply with such provisions or this permit shall be deemed revoked.

I certify that I have read this application and state that the above information is correct. I agree to comply with all city and county ordinances and state laws relating to construction. I hereby authorize representatives of the city of Stockton to enter upon the above mentioned property for inspection purposes.

SIGNED: [Signature] PRINT NAME: Uz Bonaloz

APPLICATION APPROVAL

THIS PERMIT DOES NOT BECOME VALID UNTIL SIGNED BY THE BUILDING OFFICIAL OR HIS DEPUTY AND FEES ARE PAID.

Signature: _____

Special Notes and Conditions

Required inspections:

- 020 - Final Public Works
- 021 - Final Fire
- 022 - Final Building

Additional inspections may be required depending on the scope of work for your project; please contact a Permit Technician or your Building Inspector for additional information.

Potential additional inspections:

- 001 - Temporary Electrical
- 002 - Site Work
- 003 - Foundation
- 004 - Shear and Roof Nail
- 005 - Fire Sprinkler Rough
- 006 - Frame Only
- 007 - Close-In
- 008 - Insulation
- 009 - Sheetrock
- 010 - Lath / Stucco
- 011 - Above Ceiling
- 012 - Electrical Wiring
- 013 - Electrical Service / Panel
- 014 - Gas Service
- 015 - Roof
- 019 - Special Inspection

Street address numbers must be posted before any inspections will be made.

Smoke detectors and Carbon Monoxide Alarms will be required in existing dwellings when a building permit is required for alterations, repairs, or additions exceeding a \$1,000 valuation.

THIS PERMIT SHALL BECOME VOID AND WORK SHALL BE CONSIDERED ABANDONED IF AN INSPECTION HAS NOT BEEN RECORDED AND APPROVED WITHIN 180 DAYS



CITY OF STOCKTON
COMMUNITY DEVELOPMENT DEPARTMENT
BUILDING DIVISION, CITY HALL
STOCKTON, CALIFORNIA 95202

PHONE: (209) 937-8561
24 Hr. Inspection Request
209-937-8560
Permit No: BP18-04322

Description of Work:
 Install metal roof structure between buildings 5 & 8 (roof only)

Issue Date 06/12/2018
Permit Type Commercial
Category Structure Other Than Building
Sub Category Alteration
Permit Address 3437 S AIRPORT WY
Parcel No. 17702033

Owner APPLIED AEROSPACE STRUCTURES
 PO BOX 6189
 STOCKTON CA, 95206

Applicant P O BOX 8670
 STOCKTON, CA 95208

Contractor 487654
 ROLAND CONSTRUCTION INC
 P O BOX 8670
 STOCKTON CA, 95208
 2094622687

Valuation \$87,000.00

Fee Items	Amount
Capital Preservation Fee	87.00
Community Rating System Admin Fee - Building	59.28
Development Oversight Commission	21.75
Fire Plan Review	528.00
GPMI - Planning Fee	130.50
Green Building Standards Fee	4.00
Permit Fee	988.00
Plan Review	793.00
Strong Motion Instrument Program (COM)	24.36
Technology Fee - Building	133.58
Total	2,769.47

Special Notes and Conditions

LICENSED CONTRACTOR'S DECLARATION

____ I hereby affirm that I am licensed under provisions of Chapter 9 (commencing with Section 7000) of Division 3 of the Business and Professions Code, and my license is in full force and effect.

License Type: _____ License Number: **487654** Date: _____
 Contractor: _____ Stockton Bus. Lic. No: _____

OWNER-BUILDER DECLARATIONS

____ I hereby affirm that I am exempt from the Contractor's License Law for the following reason (Sec. 7031.5. Business and Professions Code: Any city or county which requires a permit to construct, alter, improve, demolish or repair any structure, prior to its issuance, also requires the applicant for such permit to file a signed statement that he/she is licensed pursuant to the provisions of Contractor's License Law (Chapter 9 commencing with Sec.7000) of Division 3 of the Business and Professions Code) or that he/she is exempt therefrom and the basis for the alleged exemption. Any violation of Section 7031.5 by any applicant for a permit subjects the applicant to civil penalty of not more than five hundred dollars (\$500):

____ I, as owner of the property, or my employees with wages as their sole compensation, will do the work, and the structure is not intended or offered for sale (Sec. 7044) Business and Professions Code: The Contractor's License Law. does not apply to an owner of property who builds or improves thereon, and who does such work himself or through his own employees, provided that such improvements are not intended or offered for sale. If, however, the building or improvement is sold within one year of completion, the owner-builder will have the burden of proving that he did not build or improve for the purpose of sale.)

____ I, as owner of the property, am exclusively contracting with licensed contractor(s) to construct the project (Sec. 7044, Business and Professions Code: The Contractor's License Law does not apply to an owner of property who builds or improves thereon, and who contracts for such projects with a contractor(s) licensed pursuant to the Contractor's License Law)

____ I am exempt under Sec. _____ B & P. C. for this reason _____

Date: _____ Owner: _____

NOTE: To protest the imposition of any development fee, dedication, reservation or other exaction imposed on your project, you must file written notice with the City Clerk's office within 90 days after approval of the project or imposition of the fees, dedications, reservations or other exactions stating that the required payment is tendered or will be tendered when due, or that any conditions which have been imposed are provided for or satisfied, under protest, along with a statement of the actual elements of the dispute and the legal theory forming the basis for the protest.

WORKERS COMPENSATION DECLARATION

____ I hereby affirm that I have a certificate of consent to self-insure, or a Certificate of Worker's Compensation Insurance, or a certified copy thereof (Sec 3800, Lab. C.).

Policy Number: _____ Company: _____
 _____ Certified copy is hereby furnished. Expires: _____
 _____ Certified copy is filed with the city building inspection department.

Date: 6/12/18 Applicant: [Signature]

CERTIFICATE OF EXEMPTION FROM WORKERS' COMPENSATION INSURANCE

This section need not be completed if the permit is for one hundred dollars (\$100) or less.

____ I certify that in the performance of the work for which this permit is issued, I shall not employ any person in any manner so as to become subject to the Workers' Compensation Laws of California.

Date: _____ Applicant: _____

NOTICE TO APPLICANT: If, after making this Certificate of Exemption you should become subject to the Workers' Compensation provisions of the Labor Code, you must forthwith comply with such provisions or this permit shall be deemed revoked.

____ I certify that I have read this application and state that the above information is correct. I agree to comply with all city and county ordinances and state laws relating to construction. I hereby authorize representatives of the city of enter upon the above mentioned property for inspection purposes.

SIGNED: [Signature] PRINT NAME: SAN ALLEN

APPLICATION APPROVAL

THIS PERMIT DOES NOT BECOME VALID UNTIL SIGNED BY THE BUILDING OFFICIAL OR HIS DEPUTY AND FEES ARE PAID.

Signature: [Signature]



CITY OF STOCKTON
 COMMUNITY DEVELOPMENT DEPARTMENT
 BUILDING DIVISION, CITY HALL
 STOCKTON, CALIFORNIA 95202

PHONE: (209) 937-8561
24 Hr. Inspection Request
209-937-8560
 Permit No: BP18-03653

Description of Work:
 Installation of 5 ton bridge crane system

Issue Date 06/19/2018
Permit Type Commercial
Category Structure Other Than Building
Sub Category Alteration
Permit Address 3437 S AIRPORT WY
Parcel No. 17702033

Owner APPLIED AEROSPACE STRUCTURES
 PO BOX 6189
 STOCKTON CA, 95206

Applicant DAVE SPEARS
 P.O. Box 30790
 Stockton, CA 95213

Contractor 845607
 CRANETECH INC
 P O BOX 30790
 STOCKTON CA, 95213
 2093237800

Valuation \$85,000.00

Fee Items	Amount
Capital Preservation Fee	85.00
Community Rating System Admin Fee - Building	58.38
Development Oversight Commission	21.25
Fire Plan Review	528.00
GPMI - Planning Fee	127.50
Green Building Standards Fee	4.00
Permit Fee	973.00
Plan Review	781.00
Strong Motion Instrument Program (COM)	23.80
Technology Fee - Building	131.55
Total	2,733.48

Special Notes and Conditions
 Processing time.

LICENSED CONTRACTOR'S DECLARATION

_____ I hereby affirm that I am licensed under provisions of Chapter 9 (commencing with Section 7000) of Division 3 of the Business and Professions Code, and my license is in full force and effect.

License Type: _____ License Number: **845607** Date: _____
 Contractor: _____ Stockton Bus. Lic. No: _____

OWNER-BUILDER DECLARATIONS

_____ I hereby affirm that I am exempt from the Contractor's License Law for the following reason (Sec. 7031.5 Business and Professions Code: Any city or county which requires a permit to construct, alter, improve, demolish or repair any structure, prior to its issuance, also requires the applicant for such permit to file a signed statement that he/she is licensed pursuant to the provisions of Contractor's License Law (Chapter 9 commencing with Sec.7000) of Division 3 of the Business and Professions Code) or that he/she is exempt therefrom and the basis for the alleged exemption. Any violation of Section 7031.5 by any applicant for a permit subjects the applicant to civil penalty of not more than five hundred dollars (\$500):

_____ I, as owner of the property, or my employees with wages as their sole compensation, will do the work, and the structure is not intended or offered for sale (Sec. 7044) Business and Professions Code: The Contractor's License Law. does not apply to an owner of property who builds or improves thereon, and who does such work himself or through his own employees, provided that such improvements are not intended or offered for sale. If, however, the building or improvement is sold within one year of completion, the owner-builder will have the burden of proving that he did not build or improve for the purpose of sale.)

_____ I, as owner of the property, am exclusively contracting with licensed contractor(s) to construct the project (Sec. 7044, Business and Professions Code: The Contractor's License Law does not apply to an owner of property who builds or improves thereon, and who contracts for such projects with a contractor(s) licensed pursuant to the Contractor's License Law)

_____ I am exempt under Sec. _____ B & P. C. for this reason _____

Date: _____ Owner: _____

NOTE: To protest the imposition of any development fee, dedication, reservation or other exaction imposed on your project, you must file written notice with the City Clerk's office within 90 days after approval of the project or imposition of the fees, dedications, reservations or other exactions stating that the required payment is tendered or will be tendered when due, or that any conditions which have been imposed are provided for or satisfied, under protest, along with a statement of the actual elements of the dispute and the legal theory forming the basis for the protest.

WORKERS COMPENSATION DECLARATION

_____ I hereby affirm that I have a certificate of consent to self-insure, or a Certificate of Worker's Compensation Insurance, or a certified copy thereof (Sec 3800, Lab. C.).
 Policy Number: _____ Company: _____
 _____ Certified copy is hereby furnished. Expires: _____
 _____ Certified copy is filed with the city building inspection department.

Date: 6/19/18 Applicant: Devin Orlandi

CERTIFICATE OF EXEMPTION FROM WORKERS' COMPENSATION INSURANCE

This section need not be completed if the permit is for one hundred dollars (\$100) or less.

_____ I certify that in the performance of the work for which this permit is issued, I shall not employ any person in any manner so as to become subject to the Workers' Compensation Laws of California.

Date: _____ Applicant: _____

NOTICE TO APPLICANT: If, after making this Certificate of Exemption you should become subject to the Workers' Compensation provisions of the Labor Code, you must forthwith comply with such provisions or this permit shall be deemed revoked.

_____ I certify that I have read this application and state that the above information is correct. I agree to comply with all city and county ordinances and state laws relating to construction. I hereby authorize representatives of the city of enter upon the above mentioned property for inspection purposes.

SIGNED: [Signature] PRINT NAME: Devin Orlandi

APPLICATION APPROVAL

THIS PERMIT DOES NOT BECOME VALID UNTIL SIGNED BY THE BUILDING OFFICIAL OR HIS DEPUTY AND FEES ARE PAID.

Signature: [Signature]



CITY OF STOCKTON
 COMMUNITY DEVELOPMENT DEPARTMENT
 BUILDING DIVISION, CITY HALL
 STOCKTON, CALIFORNIA 95202

PHONE: (209) 937-8561
24 Hr. Inspection Request
209-937-8560
 Permit No: BP18-03494

Description of Work:
 add booster pump to existing system, relocate backflow preventor

Issue Date 04/20/2018
Permit Type Commercial
Category Other Nonresidential Building
Sub Category Alteration
Permit Address 3437 S AIRPORT WY
Parcel No. 17702033

Owner APPLIED AEROSPACE STRUCTURES
 PO BOX 6189
 STOCKTON CA, 95206

Applicant P O BOX 8670
 STOCKTON, CA 95208

Contractor 487654
 ROLAND CONSTRUCTION INC
 P O BOX 8670
 STOCKTON CA, 95208
 2094622687

Valuation \$35,000.00

Fee Items	Amount
Capital Preservation Fee	35.00
Community Rating System Admin Fee - Building	34.56
Development Oversight Commission	8.75
GPMI - Planning Fee	52.50
Green Building Standards Fee	2.00
Permit Fee	576.00
Plan Review	455.00
Strong Motion Instrument Program (COM)	9.80
Technology Fee - Building	77.33
Total	1,250.94

Special Notes and Conditions

LICENSED CONTRACTOR'S DECLARATION

I hereby affirm that I am licensed under provisions of Chapter 9 (commencing with Section 7000) of Division 3 of the Business and Professions Code, and my license is in full force and effect.

License Type: _____ License Number: **487654** Date: _____
 Contractor: _____ Stockton Bus. Lic. No: _____

OWNER-BUILDER DECLARATIONS

I hereby affirm that I am exempt from the Contractor's License Law for the following reason (Sec. 7031.5 Business and Professions Code: Any city or county which requires a permit to construct, alter, improve, demolish or repair any structure, prior to its issuance, also requires the applicant for such permit to file a signed statement that he/she is licensed pursuant to the provisions of Contractor's License Law (Chapter 9 commencing with Sec.7000) of Division 3 of the Business and Professions Code) or that he/she is exempt therefrom and the basis for the alleged exemption. Any violation of Section 7031.5 by any applicant for a permit subjects the applicant to civil penalty of not more than five hundred dollars (\$500):

I, as owner of the property, or my employees with wages as their sole compensation, will do the work, and the structure is not intended or offered for sale (Sec. 7044) Business and Professions Code: The Contractor's License Law. does not apply to an owner of property who builds or improves thereon, and who does such work himself or through his own employees, provided that such improvements are not intended or offered for sale. If, however, the building or improvement is sold within one year of completion, the owner-builder will have the burden of proving that he did not build or improve for the purpose of sale.)

I, as owner of the property, am exclusively contracting with licensed contractor(s) to construct the project (Sec. 7044, Business and Professions Code: The Contractor's License Law does not apply to an owner of property who builds or improves thereon, and who contracts for such projects with a contractor(s) licensed pursuant to the Contractor's License Law)

I am exempt under Sec. _____ B & P. C. for this reason _____

Date: _____ Owner: _____

NOTE: To protest the imposition of any development fee, dedication, reservation or other exaction imposed on your project, you must file written notice with the City Clerk's office within 90 days after approval of the project or imposition of the fees, dedications, reservations or other exactions stating that the required payment is tendered or will be tendered when due, or that any conditions which have been imposed are provided for or satisfied, under protest, along with a statement of the actual elements of the dispute and the legal theory forming the basis for the protest.

WORKERS COMPENSATION DECLARATION

I hereby affirm that I have a certificate of consent to self-insure, or a Certificate of Worker's Compensation Insurance, or a certified copy thereof (Sec 3800, Lab. C.).

Policy Number: _____ Company: _____
 _____ Certified copy is hereby furnished. Expires: _____
 _____ Certified copy is filed with the city building inspection department.

Date: 4/20/18 Applicant: [Signature]

CERTIFICATE OF EXEMPTION FROM WORKERS' COMPENSATION INSURANCE

This section need not be completed if the permit is for one hundred dollars (\$100) or less.

I certify that in the performance of the work for which this permit is issued, I shall not employ any person in any manner so as to become subject to the Workers' Compensation Laws of California.

Date: _____ Applicant: _____

NOTICE TO APPLICANT: If, after making this Certificate of Exemption you should become subject to the Workers' Compensation provisions of the Labor Code, you must forthwith comply with such provisions or this permit shall be deemed revoked.

I certify that I have read this application and state that the above information is correct. I agree to comply with all city and county ordinances and state laws relating to construction. I hereby authorize representatives of the city of enter upon the above mentioned property for inspection purposes.

SIGNED: [Signature] PRINT NAME: JAN ALLEN

APPLICATION APPROVAL

THIS PERMIT DOES NOT BECOME VALID UNTIL SIGNED BY THE BUILDING OFFICIAL OR HIS DEPUTY AND FEES ARE PAID.

Signature: [Signature]

THIS PERMIT SHALL EXPIRE BY LIMITATION IF WORK IS NOT COMMENCED WITHIN 180 DAYS.



CITY OF STOCKTON
COMMUNITY DEVELOPMENT DEPARTMENT
BUILDING DIVISION, CITY HALL
STOCKTON, CALIFORNIA 95202

PHONE: (209) 937-8561
24 Hr. Inspection Request
209-937-8560
Permit No: BP17-05217

Description of Work:

Tear off existing roof, re-roof with single ply

Issue Date 08/10/2017
Permit Type Commercial
Category Warehouse
Sub Category Tenant Improvement
Permit Address 3437 S AIRPORT WY
Parcel No. 17702033

Owner APPLIED AEROSPACE STRUCTURES
PO BOX 6189
STOCKTON CA, 95206

Applicant 1700 RELIANCE ST
MODESTO, CA 95358

Contractor 492186
DELTA PAINTING AND COATING INC
1700 RELIANCE ST
MODESTO CA, 95358
2095051612

Valuation \$75,000.00

Fee Items	Amount
Capital Preservation Fee	75.00
Community Rating System Admin Fee - Building	53.94
Development Oversight Commission	18.75
GPML - Planning Fee	112.50
Green Building Standards Fee	3.00
Permit Fee	899.00
Strong Motion Instrument Program (COM)	21.00
Technology Fee - Building	67.43
Total	1,250.62

Special Notes and Conditions

LICENSED CONTRACTOR'S DECLARATION

___ I hereby affirm that I am licensed under provisions of Chapter 9 (commencing with Section 7000) of Division 3 of the Business and Professions Code, and my license is in full force and effect.

License Type: _____ License Number: **492186** Date: _____
Contractor: _____ Stockton Bus. Lic. No: _____

OWNER-BUILDER DECLARATIONS

___ I hereby affirm that I am exempt from the Contractor's License Law for the following reason (Sec. 7031.5. Business and Professions Code: Any city or county which requires a permit to construct, alter, improve, demolish or repair any structure, prior to its issuance, also requires the applicant for such permit to file a signed statement that he/she is licensed pursuant to the provisions of Contractor's License Law (Chapter 9 commencing with Sec.7000) of Division 3 of the Business and Professions Code) or that he/she is exempt therefrom and the basis for the alleged exemption. Any violation of Section 7031.5 by any applicant for a permit subjects the applicant to civil penalty of not more than five hundred dollars (\$500):

___ I, as owner of the property, or my employees with wages as their sole compensation, will do the work, and the structure is not intended or offered for sale (Sec. 7044) Business and Professions Code: The Contractor's License Law. does not apply to an owner of property who builds or improves thereon, and who does such work himself or through his own employees, provided that such improvements are not intended or offered for sale. If, however, the building or improvement is sold within one year of completion, the owner-builder will have the burden of proving that he did not build or improve for the purpose of sale.)

___ I, as owner of the property, am exclusively contracting with licensed contractor(s) to construct the project (Sec. 7044, Business and Professions Code: The Contractor's License Law does not apply to an owner of property who builds or improves thereon, and who contracts for such projects with a contractor(s) licensed pursuant to the Contractor's License Law)

___ I am exempt under Sec. _____ B & P. C. for this reason _____

Date: _____ Owner: _____

NOTE: To protest the imposition of any development fee, dedication, reservation or other exaction imposed on your project, you must file written notice with the City Clerk's office within 90 days after approval of the project or imposition of the fees, dedications, reservations or other exactions stating that the required payment is tendered or will be tendered when due, or that any conditions which have been imposed are provided for or satisfied, under protest, along with a statement of the actual elements of the dispute and the legal theory forming the basis for the protest.

WORKERS COMPENSATION DECLARATION

___ I hereby affirm that I have a certificate of consent to self-insure, or a Certificate of Worker's Compensation Insurance, or a certified copy thereof (Sec 3800, Lab. C.).

Policy Number: _____ Company: _____
___ Certified copy is hereby furnished. Expires: _____
___ Certified copy is filed with the city building inspection department.

Date: 8-10-17 Applicant: [Signature]

CERTIFICATE OF EXEMPTION FROM WORKERS' COMPENSATION INSURANCE

This section need not be completed if the permit is for one hundred dollars (\$100) or less.

___ I certify that in the performance of the work for which this permit is issued, I shall not employ any person in any manner so as to become subject to the Workers' Compensation Laws of California.

Date: _____ Applicant: _____

NOTICE TO APPLICANT: If, after making this Certificate of Exemption you should become subject to the Workers' Compensation provisions of the Labor Code, you must forthwith comply with such provisions or this permit shall be deemed revoked.

___ I certify that I have read this application and state that the above information is correct. I agree to comply with all city and county ordinances and state laws relating to construction. I hereby authorize representatives of the city of enter upon the above mentioned property for inspection purposes.

SIGNED: [Signature] PRINT NAME: MARK TRUIT

APPLICATION APPROVAL

THIS PERMIT DOES NOT BECOME VALID UNTIL SIGNED BY THE BUILDING OFFICIAL OR HIS DEPUTY AND FEES ARE PAID.

Signature: [Signature]

THIS PERMIT SHALL EXPIRE BY LIMITATION IF WORK IS NOT COMMENCED WITHIN 180 DAYS.



CITY OF STOCKTON
COMMUNITY DEVELOPMENT DEPARTMENT
BUILDING DIVISION, CITY HALL
STOCKTON, CALIFORNIA 95202

PHONE: (209) 937-8561
24 Hr. Inspection Request
937-8560

PERMIT

Application Number
13 00003996

LICENSED CONTRACTORS DECLARATION

I hereby affirm that I am licensed under provisions of Chapter 9 (commencing with Section 7000) of Division 3 of the Business and Professions Code, and my license is in full force and effect.

CONTRACTOR ROLAND CONST INC
LICENSE NO. _____
LICENSE TYPE _____ DATE _____
STOCKTON BUS. LIC. NO. _____

Job Address _____
3437 S AIRPORT WY

Issue Date
11/03/14

OWNER-BUILDER DECLARATION

I hereby affirm that I am exempt from the Contractor's License Law for the following reason (Sec. 7031.5 Business and Professions Code: Any city or county which requires a permit to construct, alter, improve, demolish, or repair any structure, prior to its issuance, also requires the applicant for such permit to file a signed statement that he is licensed pursuant to the provisions of the Contractor's License Law (Chapter 9 commencing with Section 7000) of Division 3 of the Business and Professions Code) or that he is exempt therefrom and the basis for the alleged exemption. Any violation of Section 7031.5 by any applicant for a permit subjects the applicant to a civil penalty of not more than five hundred dollars (\$500.):

I, as owner of the property, or my employees with wages as their sole compensation, will do the work, and the structure is not intended or offered for sale (Sec. 7044). Business and Professions Code: The Contractor's License Law does not apply to an owner of property who builds or improves thereon, and who does such work himself or through his own employees, provided that such improvements are not intended or offered for sale. If, however, the building or improvement is sold within one year of completion, the owner-builder will have the burden of proving that he did not build or improve for the purpose of sale.)

I, as owner of the property, am exclusively contracting with licensed contractors to construct the project (Sec. 7044, Business and Professions Code: The Contractor's License Law does not apply to any owner of property who builds or improves thereon, and who contracts for such projects with a contractor(s) licensed pursuant to the Contractor's License Law.)

I am exempt under Sec. _____, B & P.C. for this reason _____
Date _____ Owner _____

NOTE: To protest the imposition of any development fee, dedication, reservation or other exaction imposed on your project, you must file written notice with the City Clerk's office within 90 days after approval of the project or imposition of the fees, dedications, reservations or other exactions stating that the required payment is tendered or will be tendered when due, or that any conditions which have been imposed are provided for or satisfied, under protest, along with a statement of the actual elements of the dispute and the legal theory forming the basis for the protest.

WORKER'S COMPENSATION DECLARATION

I hereby affirm that I have a certificate of consent to self-insure, or a certificate of Workers' Compensation Insurance, or a certified copy thereof (Sec. 3800, Lab. C.) Policy No. _____

Company _____
 Certified copy is hereby furnished. Expires _____
 Certified copy is filed with the city building inspection department.

Date 11/03/14, Applicant [Signature]

CERTIFICATE OF EXEMPTION FROM WORKERS' COMPENSATION INSURANCE

This section need not be completed if the permit is for one hundred dollars (\$100) or less.

I certify that in the performance of the work for which this permit is issued, I shall not employ any person in any manner so as to become subject to the Workers' Compensation Laws of California.

Date _____, Applicant _____

NOTICE TO APPLICANT: If, after making this Certificate of Exemption you should become subject to the Workers' Compensation provisions of the Labor Code, you must forthwith comply with such provisions or this permit shall be deemed revoked.

I certify that I have read this application and state that the above information is correct. I agree to comply with all city and county ordinances and state laws relating to building construction, and hereby authorize representatives of this city to enter upon the above mentioned property for inspection purposes.

SIGNED [Signature]

PRINT NAME JAMES A HOAGLAND

APPLICATION APPROVAL

THIS PERMIT DOES NOT BECOME VALID UNTIL SIGNED BY THE BUILDING OFFICIAL OR HIS DEPUTY AND FEES ARE PAID.

SIGNATURE [Signature]

Permit Type . . : COMBINATION BUILDING PERMIT-2L
Subdivision . . :
Parcel Wbr . . : 177 020 33
Geo Code . . . : 2800 01 01 02 4
Owner Name . . : APPLIED AEROSPACE STRUCTURES
Address : PO BOX 6189
STOCKTON CA 95206
Appl Type . . . : NEW NON RES-INDUSTRIAL BUILDINGS
Desc of Work . . : NON RESIDENTIAL
NEW CONSTRUCTION
COMBINATION PERMIT
Valuation . . . : 3,286,136
Square ftg . . : 59,430 Zoning . . . : IG
Occup Group . . : P1 Const Type . . : 5B

Special Notes and Conditions

ROLAND CONSTRUCTION
487654 22916
ZURICH AMERICAN 40115
94491 123114
B C39

REPLACE ALL HAZARDOUS, RAISED OR BROKEN
CURE, GUTTER AND SIDEWALK. ENCROACHMENT
PERMIT REQUIRED FOR ANY WORK IN CITY
RIGHT-OF-WAY.

NEW 59430 SF METAL BUILDING.
WAREHOUSE, ASSEMBLY, AND ADMIN OFFICES
ADMINISTRATIVE APPROVAL OF DESIGN REVIEW AND SITE PLAN
REVIEW FOR THE CONSTRUCTION OF A NEW INDUSTRIAL BUILDING
BEHIND EXISTING BUILDINGS ON THE SAME PARCEL; DESIGN AND
MATERIALS OF NEW BUILDINGS TO MATCH EXISTING BUILDINGS - RL
(BLDG PERMIT AND SITE PLAN STAMPED AT THE COUNTER ON
12/30/13)

FEES

PERMIT FEE 15,756.75
PLAN CHECK FEE 11,344.86
A18-PERMIT ISSUANCE FEE 39.00
IF-ADMIN FEE (3.5%)CDD*K1 441.00
A26-CAP. PRES. FEE----*LL 3,286.14
A22 TECH FEE/GIS - BLDG 2,032.62
A2 ADM GRBN BUILD SB1473 13.07
A1 SB1473 GREEN BUILD 118.80
A23-CRS FEE-.02 PMT FEE 315.14
A12-DEV. CODE MAINT FEE 3,286.14
A13-DEV. OVERSITE COM 3,286.14



CITY OF STOCKTON
 COMMUNITY DEVELOPMENT DEPARTMENT
 BUILDING DIVISION, CITY HALL
 STOCKTON, CALIFORNIA 95202

PHONE: (209) 937-8561
24 Hr. Inspection Request
937-8560

PERMIT

Application Number
 13 00003996
 **** PAGE 2

LICENSED CONTRACTORS DECLARATION

I hereby affirm that I am licensed under provisions of Chapter 9 (commencing with Section 7000) of Division 3 of the Business and Professions Code, and my license is in full force and effect.

CONTRACTOR ROLAND CONST INC
 LICENSE NO. _____
 LICENSE TYPE _____ DATE _____
 STOCKTON BUS. LIC. NO. _____

Job Address _____
 3437 S AIRPORT WY

Issue Date
 11/03/14

Permit Type . : COMBINATION BUILDING PERMIT-2L

OWNER-BUILDER DECLARATION

I hereby affirm that I am exempt from the Contractor's License Law for the following reason (Sec. 7031.5 Business and Professions Code: Any city or county which requires a permit to construct, alter, improve, demolish, or repair any structure, prior to its issuance, also requires the applicant for such permit to file a signed statement that he is licensed pursuant to the provisions of the Contractor's License Law (Chapter 9 commencing with Section 7000) of Division 3 of the Business and Professions Code) or that he is exempt therefrom and the basis for the alleged exemption. Any violation of Section 7031.5 by any applicant for a permit subjects the applicant to a civil penalty of not more than five hundred dollars (\$500.):

I, as owner of the property, or my employees with wages as their sole compensation, will do the work, and the structure is not intended or offered for sale (Sec. 7044). Business and Professions Code: The Contractor's License Law does not apply to an owner of property who builds or improves thereon, and who does such work himself or through his own employees, provided that such improvements are not intended or offered for sale. If, however, the building or improvement is sold within one year of completion, the owner-builder will have the burden of proving that he did not build or improve for the purpose of sale.)

I, as owner of the property, am exclusively contracting with licensed contractors to construct the project (Sec. 7044, Business and Professions Code: The Contractor's License Law does not apply to any owner of property who builds or improves thereon, and who contracts for such projects with a contractor(s) licensed pursuant to the Contractor's License Law.)

I am exempt under Sec. _____, B & P.C. for this

reason _____

Date _____ Owner _____

	FEES
A14-CLIMATE ACT PLAN IMPL	3,286.14
A15-HOUSE ELEM PREP/IMPL	1,643.07
A90 FIRE PC/FINAL-----*ZB	1,230.00
A20-GPMI-----*KK	9,858.41
A17-SHIP-COMMERCIAL---*N9	690.09
A35-LAND UPDATE-----*MN	3.25
A10-MICROFILM/IMAGING-*LO	368.50
A30-PERMIT TRACKING---*MM	14.00
A81 PW CON CONST PC *TD	292.90
IP-COUNTY FACIL - WH/LD	12,600.00
PERMIT TOTAL	69,906.02

CK#403995

NOTE: To protest the imposition of any development fee, dedication, reservation or other exaction imposed on your project, you must file written notice with the City Clerk's office within 90 days after approval of the project or imposition of the fees, dedications, reservations or other exactions stating that the required payment is tendered or will be tendered when due, or that any conditions which have been imposed are provided for or satisfied, under protest, along with a statement of the actual elements of the dispute and the legal theory forming the basis for the protest.

WORKER'S COMPENSATION DECLARATION

I hereby affirm that I have a certificate of consent to self-insure, or a certificate of Workers' Compensation Insurance, or a certified copy thereof (Sec. 3800, Lab. C.) Policy No. _____

Company _____

Certified copy is hereby furnished. Expires _____

Certified copy is filed with the city building inspection department.

Date _____, Applicant _____

CERTIFICATE OF EXEMPTION FROM WORKERS' COMPENSATION INSURANCE

This section need not be completed if the permit is for one hundred dollars (\$100) or less.

I certify that in the performance of the work for which this permit is issued, I shall not employ any person in any manner so as to become subject to the Workers' Compensation Laws of California.

Date _____, Applicant _____

NOTICE TO APPLICANT: If, after making this Certificate of Exemption you should become subject to the Workers' Compensation provisions of the Labor Code, you must forthwith comply with such provisions or this permit shall be deemed revoked.

I certify that I have read this application and state that the above information is correct. I agree to comply with all city and county ordinances and state laws relating to building construction, and hereby authorize representatives of this city to enter upon the above mentioned property for inspection purposes.

SIGNED _____

PRINT NAME JAMES A. HOAGLAND

APPLICATION APPROVAL

THIS PERMIT DOES NOT BECOME VALID UNTIL SIGNED BY THE BUILDING OFFICIAL OR HIS DEPUTY AND FEES ARE PAID.

SIGNATURE _____



CITY OF STOCKTON
COMMUNITY DEVELOPMENT DEPARTMENT
BUILDING DIVISION, CITY HALL
STOCKTON, CALIFORNIA 95202

PHONE: (209) 937-8561
24 Hr. Inspection Request
937-8560

PERMIT

Application Number
13 0003893

LICENSED CONTRACTORS DECLARATION

I hereby affirm that I am licensed under provisions of Chapter 9 (commencing with Section 7000) of Division 3 of the Business and Professions Code, and my license is in full force and effect.

CONTRACTOR HALBY PLUMBING
LICENSE NO. _____
LICENSE TYPE _____ DATE _____
STOCKTON BUS. LIC. NO. _____

Job Address
3437 S AIRPORT WY

Issue Date
1/27/14

OWNER-BUILDER DECLARATION

I hereby affirm that I am exempt from the Contractor's License Law for the following reason (Sec. 7031.5 Business and Professions Code: Any city or county which requires a permit to construct, alter, improve, demolish, or repair any structure, prior to its issuance, also requires the applicant for such permit to file a signed statement that he is licensed pursuant to the provisions of the Contractor's License Law (Chapter 9 commencing with Section 7000) of Division 3 of the Business and Professions Code) or that he is exempt therefrom and the basis for the alleged exemption. Any violation of Section 7031.5 by any applicant for a permit subjects the applicant to a civil penalty of not more than five hundred dollars (\$500.):

I, as owner of the property, or my employees with wages as their sole compensation, will do the work, and the structure is not intended or offered for sale (Sec. 7044), Business and Professions Code; The Contractor's License Law does not apply to an owner of property who builds or improves thereon, and who does such work himself or through his own employees, provided that such improvements are not intended or offered for sale. If, however, the building or improvement is sold within one year of completion, the owner-builder will have the burden of proving that he did not build or improve for the purpose of sale.)

I, as owner of the property, am exclusively contracting with licensed contractors to construct the project (Sec. 7044, Business and Professions Code; The Contractor's License Law does not apply to any owner of property who builds or improves thereon, and who contracts for such projects with a contractor(s) licensed pursuant to the Contractor's License Law.)

I am exempt under Sec. _____, B & P.C. for this reason _____
Date _____ Owner _____

NOTE: To protest the imposition of any development fee, dedication, reservation or other exaction imposed on your project, you must file written notice with the City Clerk's office within 90 days after approval of the project or imposition of the fees, dedications, reservations or other exactions stating that the required payment is tendered or will be tendered when due, or that any conditions which have been imposed are provided for or satisfied, under protest, along with a statement of the actual elements of the dispute and the legal theory forming the basis for the protest.

WORKER'S COMPENSATION DECLARATION

I hereby affirm that I have a certificate of consent to self-insure, or a certificate of Workers' Compensation Insurance, or a certified copy thereof (Sec. 3800, Lab. C.) Policy No. _____

Company _____
 Certified copy is hereby furnished. Expires _____
 Certified copy is filed with the City Building Inspection Department.
Date 1/27/14, Applicant Jim Halby

Permit Type . : GENERAL PLUMBING PERMIT-----2L
Subdivision . :
Parcel Nbr . : 177 020 33
Geo Code . . : 2800 01 01 02 4
Owner Name . : APPLIED AEROSPACE STRUCTURES
Address . . . : PO BOX 6189
STOCKTON CA 95206
Appl Type . . : ELECTRICAL, PLUMBING, MECHANICAL-NON RRS
Desc of Work : RESIDENTIAL
PLUMBING WORK ONLY
WATER HEATER
Valuation . . : 50,000
Square ftg . : 0 Zoning . . . : IG
Occup Group . : F1 Const Type . : 5B

Special Notes and Conditions

HALBY PLUMBING
580907 113015
EVEREST 100114
25517 123114
A B C16 C36
"APPLIED AEROSPACE" 6"AND 10"SEWER LINE
REPLACEMENT AS PBR APPROVED PLANS
Any construction work performed in the public right of way shall require prior obtaining a City Encroachment Permit.

----- FEES -----	
PERMIT FEE	47.25
PLAN CHECK FEE	114.50
A18-PERMIT ISSUANCE FEE	39.00
A26-CAP. PRES. FEE----*LL	50.00
A22 TRCH FEE/GIS - BLDG	12.13
A2 ADM GREEN BUILD SB1473	.20
A1 SB1473 GREEN BUILD	1.80
A23-CRS FEE-.02 PHT FEE	.95
A12-DEV. CODE MAINT FEE	50.00
A13-DEV. OVERSITH COM	50.00
A14-CLIMATE ACT PLAN IMPL	50.00
A15-HOUSE BLEM PRPB/IMPL	25.00
A20-GPHI-----*KK	150.00
A17-SHIP-COMMERCIAL---*H9	10.50
A35-LAND UPDATE-----*NN	3.25
A10-MICROFILM/IMAGING-*LO	3.00
A30-PERMIT TRACKING---*HM	14.00
-----	-----
PERMIT TOTAL	621.58

CERTIFICATE OF EXEMPTION FROM WORKERS' COMPENSATION INSURANCE

This section need not be completed if the permit is for one hundred dollars (\$100) or less.

I certify that in the performance of the work for which this permit is issued, I shall not employ any person in any manner so as to become subject to the Workers' Compensation Laws of California.

Date _____, Applicant _____

NOTICE TO APPLICANT: If, after making this Certificate of Exemption you should become subject to the Workers' Compensation provisions of the Labor Code, you must forthwith comply with such provisions or this permit shall be deemed revoked.

I certify that I have read this application and state that the above information is correct. I agree to comply with all city and county ordinances and state laws relating to building construction, and hereby authorize representatives of this city to enter upon the above mentioned property for inspection purposes.

SIGNED Jim Halby
PRINT NAME Jim Halby
APPLICATION APPROVAL

THIS PERMIT DOES NOT BECOME VALID UNTIL SIGNED BY THE BUILDING OFFICIAL OR HIS DEPUTY AND FEES ARE PAID.

SIGNATURE [Signature]

ck # 43490



CITY OF STOCKTON
 COMMUNITY DEVELOPMENT DEPARTMENT
 BUILDING DIVISION, CITY HALL
 STOCKTON, CALIFORNIA 95202

PHONE: (209) 937-8561
24 Hr. Inspection Request
937-8560

PERMIT

Application Number
 11 0000676

LICENSED CONTRACTORS DECLARATION

I hereby affirm that I am licensed under provisions of Chapter 9 (commencing with Section 7000) of Division 3 of the Business and Professions Code, and my license is in full force and effect.

CONTRACTOR ROLAND CONST INC
 LICENSE NO. _____
 LICENSE TYPE _____ DATE _____
 STOCKTON BUS. LIC. NO. _____

OWNER-BUILDER DECLARATION

I hereby affirm that I am exempt from the Contractor's License Law for the following reason (Sec. 7031.5 Business and Professions Code: Any city or county which requires a permit to construct, alter, improve, demolish, or repair any structure, prior to its issuance, also requires the applicant for such permit to file a signed statement that he is licensed pursuant to the provisions of the Contractor's License Law (Chapter 9 commencing with Section 7000) of Division 3 of the Business and Professions Code) or that he is exempt therefrom and the basis for the alleged exemption. Any violation of Section 7031.5 by any applicant for a permit subjects the applicant to a civil penalty of not more than five hundred dollars (\$500.):

I, as owner of the property, or my employees with wages as their sole compensation, will do the work, and the structure is not intended or offered for sale (Sec. 7044), Business and Professions Code: The Contractor's License Law does not apply to an owner of property who builds or improves thereon, and who does such work himself or through his own employees, provided that such improvements are not intended or offered for sale. If, however, the building or improvement is sold within one year of completion, the owner-builder will have the burden of proving that he did not build or improve for the purpose of sale.)

I, as owner of the property, am exclusively contracting with licensed contractors to construct the project (Sec. 7044, Business and Professions Code: The Contractor's License Law does not apply to any owner of property who builds or improves thereon, and who contracts for such projects with a contractor(s) licensed pursuant to the Contractor's License Law.)

I am exempt under Sec. _____, B & P.C. for this

reason _____

Date _____ Owner _____

NOTE: To protest the imposition of any development fee, dedication, reservation or other exaction imposed on your project, you must file written notice with the City Clerk's office within 90 days after approval of the project or imposition of the fees, dedications, reservations or other exactions stating that the required payment is tendered or will be tendered when due, or that any conditions which have been imposed are provided for or satisfied, under protest, along with a statement of the actual elements of the dispute and the legal theory forming the basis for the protest.

WORKER'S COMPENSATION DECLARATION

I hereby affirm that I have a certificate of consent to self-insure, or a certificate of Workers' Compensation Insurance, or a certified copy thereof (Sec. 3800, Lab. C.)

Policy No. _____

Company _____

Certified copy is hereby furnished. Expires _____

Certified copy is filed with the city building inspection department.

Date 4/28/11 Applicant [Signature]

CERTIFICATE OF EXEMPTION FROM WORKERS' COMPENSATION INSURANCE

This section need not be completed if the permit is for one hundred dollars (\$100) or less.

I certify that in the performance of the work for which this permit is issued, I shall not employ any person in any manner so as to become subject to the Workers' Compensation Laws of California.

Date _____ Applicant _____

NOTICE TO APPLICANT: If, after making this Certificate of Exemption you should become subject to the Workers' Compensation provisions of the Labor Code, you must forthwith comply with such provisions or this permit shall be deemed revoked.

I certify that I have read this application and state that the above information is correct. I agree to comply with all city and county ordinances and state laws relating to building construction, and hereby authorize representatives of this city to enter upon the above mentioned property for inspection purposes.

SIGNED [Signature]

PRINT NAME JAMES A. HANSON

APPLICATION APPROVAL [Signature]

THIS PERMIT DOES NOT BECOME VALID UNTIL SIGNED BY THE BUILDING OFFICIAL OR HIS DEPUTY AND FEES ARE PAID.

SIGNATURE _____

Job Address
3437 S AIRPORT WY

Issue Date
4/28/11

Permit Type . . : TENANT IMPROVEMENT-----2L

Subdivision . . :

Parcel Hbr . . . : 177 020 33

Geo Code : 2800 01 01 02 4

Owner Name . . . : APPLIED AEROSPACE STRUCTURES

Address : PO BOX 6189
 STOCKTON CA 95206

Appl Type : TENANT IMPROVEMENT COMBO PERMIT

Desc of Work . . : TENANT IMPROVEMENTS(S)

WAREHOUSE

MANUFACTURING PLANT

NON RESIDENTIAL

Valuation : 500,000

Square ftg : 26,250

Zoning : IG

Occup Group . . : F1

Const Type . . . : 5B

Special Notes and Conditions

ROLAND CONSTRUCTION

487654 22912

ZURICH AMERICAN 40112

94491 123111

B C39

"APPLIED AEROSPACE" TI; CONSTRUCTION OF
 2 CLEAN ROOMS INSIDE OF EXISTING
 BUILDING. CHANGE EXISTING WAREHOUSE TO
 F1. (MFG.OCCUPANCY)

***OUTSIDE PLAN CHECKER BY PACIFIC PLAN
 REVIEW***

***CONTRACTOR TO CALL FOR INSPECTIONS
 (209-462-2687)***

----- FEES -----

PERMIT FEE	11,561.00
PLAN CHECK FEE	2,913.37
A18-PERMIT ISSUANCE FEE	39.00
A26-CAP. PRES. FEE-----*LL	500.00
A22 TECH FEE/GIS - BLDG	1,085.58
A2 ADM GREEN BUILD SB1473	3.56
A1 SB1473 GREEN BUILD	32.40
A23-CRS FEE-.02 PWT FEE	231.22
A12-DEV. CODE MAINT FEE	500.00
A13-DEV. OVERSITE COM	500.00
A14-CLIMATE ACT PLAN IMPL	500.00
A15-HOUSE BLEM PREP/IMPL	250.00
A90 FIRE PC/FINAL-----*2B	996.00
A20-GPNI-----*KK	1,500.00



CITY OF STOCKTON
 COMMUNITY DEVELOPMENT DEPARTMENT
 BUILDING DIVISION, CITY HALL
 STOCKTON, CALIFORNIA 95202

PHONE: (209) 937-8561
24 Hr. Inspection Request
937-8560

PERMIT

Application Number
 11 0000676
 *** PAGE 2

LICENSED CONTRACTORS DECLARATION

I hereby affirm that I am licensed under provisions of Chapter 9 (commencing with Section 7000) of Division 3 of the Business and Professions Code, and my license is in full force and effect.

CONTRACTOR ROLAND CONST INC
 LICENSE NO. _____
 LICENSE TYPE _____ DATE _____
 STOCKTON BUS. LIC. NO. _____

Job Address _____
 3437 S AIRPORT WT

Issue Date
 4/28/11

Permit Type . : TENANT IMPROVEMENT-----2L

OWNER-BUILDER DECLARATION

I hereby affirm that I am exempt from the Contractor's License Law for the following reason (Sec. 7031.5 Business and Professions Code: Any city or county which requires a permit to construct, alter, improve, demolish, or repair any structure, prior to its issuance, also requires the applicant for such permit to file a signed statement that he is licensed pursuant to the provisions of the Contractor's License Law (Chapter 9 commencing with Section 7000) of Division 3 of the Business and Professions Code) or that he is exempt therefrom and the basis for the alleged exemption. Any violation of Section 7031.5 by any applicant for a permit subjects the applicant to a civil penalty of not more than five hundred dollars (\$500.):

I, as owner of the property, or my employees with wages as their sole compensation, will do the work, and the structure is not intended or offered for sale (Sec. 7044), Business and Professions Code: The Contractor's License Law does not apply to an owner of property who builds or improves thereon, and who does such work himself or through his own employees, provided that such improvements are not intended or offered for sale. If, however, the building or improvement is sold within one year of completion, the owner-builder will have the burden of proving that he did not build or improve for the purpose of sale.)

I, as owner of the property, am exclusively contracting with licensed contractors to construct the project (Sec. 7044, Business and Professions Code: The Contractor's License Law does not apply to any owner of property who builds or improves thereon, and who contracts for such projects with a contractor(s) licensed pursuant to the Contractor's License Law.)

I am exempt under Sec. _____, B & PC. for this

reason _____

Date _____ Owner _____

NOTE: To protest the imposition of any development fee, dedication, reservation or other exaction imposed on your project, you must file written notice with the City Clerk's office within 90 days after approval of the project or imposition of the fees, dedications, reservations or other exactions stating that the required payment is tendered or will be tendered when due, or that any conditions which have been imposed are provided for or satisfied, under protest, along with a statement of the actual elements of the dispute and the legal theory forming the basis for the protest.

WORKER'S COMPENSATION DECLARATION

I hereby affirm that I have a certificate of consent to self-insure, or a certificate of Workers' Compensation Insurance, or a certified copy thereof (Sec. 3800, Lab. C.) Policy No. _____

Company _____

Certified copy is hereby furnished. Expires _____

Certified copy is filed with the city building inspection department.

Date 4/20/11, Applicant [Signature]

CERTIFICATE OF EXEMPTION FROM WORKERS' COMPENSATION INSURANCE

This section need not be completed if the permit is for one hundred dollars (\$100) or less.

I certify that in the performance of the work for which this permit is issued, I shall not employ any person in any manner so as to become subject to the Workers' Compensation Laws of California.

Date _____, Applicant _____

NOTICE TO APPLICANT: If, after making this Certificate of Exemption you should become subject to the Workers' Compensation provisions of the Labor Code, you must forthwith comply with such provisions or this permit shall be deemed revoked.

I certify that I have read this application and state that the above information is correct. I agree to comply with all city and county ordinances and state laws relating to building construction, and hereby authorize representatives of this city to enter upon the above mentioned property for inspection purposes.

SIGNED [Signature]

PRINT NAME James A. Hoagans

APPLICATION APPROVAL [Signature]

THIS PERMIT DOES NOT BECOME VALID UNTIL SIGNED BY THE BUILDING OFFICIAL OR HIS DEPUTY AND FEES ARE PAID.

SIGNATURE [Signature]

	PRES	
A17-SHIP-COMMERCIAL---*N9	105.00	
A35-LAND UPDATE-----*HN	3.25	
A10-MICROFILM/IMAGING-*LO	54.00	
A30-PERMIT TRACKING---*MM	14.00	
PERMIT TOTAL	20,788.38	

CL #10975



CITY OF STOCKTON
COMMUNITY DEVELOPMENT DEPARTMENT
BUILDING DIVISION, CITY HALL
STOCKTON, CALIFORNIA 95202

PHONE: (209) 937-8561
24 Hr. Inspection Request
937-8560

PERMIT

Application Number
10 00002529

LICENSED CONTRACTORS DECLARATION

I hereby affirm that I am licensed under provisions of Chapter 9 (commencing with Section 7000) of Division 3 of the Business and Professions Code, and my license is in full force and effect.

CONTRACTOR NORTHERN MECHANICAL
LICENSE NO. _____
LICENSE TYPE _____ DATE _____
STOCKTON BUS. LIC. NO. _____

Job Address _____
3437 S AIRPORT HWY

Issue Date
8/12/10

OWNER-BUILDER DECLARATION

I hereby affirm that I am exempt from the Contractor's License Law for the following reason (Sec. 7031.5 Business and Professions Code: Any city or county which requires a permit to construct, alter, improve, demolish, or repair any structure, prior to its issuance, also requires the applicant for such permit to file a signed statement that he is licensed pursuant to the provisions of the Contractor's License Law (Chapter 9 commencing with Section 7000) of Division 3 of the Business and Professions Code) or that he is exempt therefrom and the basis for the alleged exemption. Any violation of Section 7031.5 by any applicant for a permit subjects the applicant to a civil penalty of not more than five hundred dollars (\$500):

I, as owner of the property, or my employees with wages as their sole compensation, will do the work, and the structure is not intended or offered for sale (Sec. 7044, Business and Professions Code: The Contractor's License Law does not apply to an owner of property who builds or improves thereon, and who does such work himself or through his own employees, provided that such improvements are not intended or offered for sale. If, however, the building or improvement is sold within one year of completion, the owner-builder will have the burden of proving that he did not build or improve for the purpose of sale.)

I, as owner of the property, am exclusively contracting with licensed contractors to construct the project (Sec. 7044, Business and Professions Code: The Contractor's License Law does not apply to any owner of property who builds or improves thereon, and who contracts for such projects with a contractor(s) licensed pursuant to the Contractor's License Law.)

I am exempt under Sec. _____, B & P.C. for this reason _____
Date _____ Owner _____

NOTE: To protest the imposition of any development fee, dedication, reservation or other exaction imposed on your project, you must file written notice with the City Clerk's office within 90 days after approval of the project or imposition of the fees, dedications, reservations or other exactions stating that the required payment is tendered or will be tendered when due, or that any conditions which have been imposed are provided for or satisfied, under protest, along with a statement of the actual elements of the dispute and the legal theory forming the basis for the protest.

WORKER'S COMPENSATION DECLARATION

I hereby affirm that I have a certificate of consent to self-insure, or a certificate of Workers' Compensation Insurance, or a certified copy thereof (Sec. 3800, Lab. C.) Policy No. _____

Company _____
 Certified copy is hereby furnished. Expires _____
 Certified copy is filed with the city building inspection department.

Date 8/12/10 Applicant [Signature]

CERTIFICATE OF EXEMPTION FROM WORKERS' COMPENSATION INSURANCE

This section need not be completed if the permit is for one hundred dollars (\$100) or less.

I certify that in the performance of the work for which this permit is issued, I shall not employ any person in any manner so as to become subject to the Workers' Compensation Laws of California.

Date _____, Applicant _____

NOTICE TO APPLICANT: If, after making this Certificate of Exemption you should become subject to the Workers' Compensation provisions of the Labor Code, you must forthwith comply with such provisions or this permit shall be deemed revoked.

I certify that I have read this application and state that the above information is correct. I agree to comply with all city and county ordinances and state laws relating to building construction, and hereby authorize representatives of this city to enter upon the above mentioned property for inspection purposes.

SIGNED [Signature]

PRINT NAME PHIL LEBRUN
APPLICATION APPROVAL [Signature]

THIS PERMIT DOES NOT BECOME VALID UNTIL SIGNED BY THE BUILDING OFFICIAL OR HIS DEPUTY AND FEES ARE PAID.

SIGNATURE [Signature]

Permit Type . . : GENERAL MECHANICAL PERMIT---2L
Subdivision . . :
Parcel Nbr . . : 177 020 33
Geo Code . . . : 2800 01 01 02 4
Owner Name . . : APPLIED AEROSPACE STRUCTURES
Address : PO BOX 6189
STOCKTON CA 95206
Appl Type . . . : ELECTRICAL, PLUMBING, MECHANICAL-NON RES
Desc of Work . . : NON RESIDENTIAL
MECH, HEATING AND A.C.
Valuation . . . : 70,000
Square ftg . . . : 1 Zoning : IG
Occup Group . . : Const Type . . :

Special Notes and Conditions

NORTHERN MECHANICAL
552514 33111
STATE COMPENSAT 10110
100675 53111
B,C20,C10,C36
REPLACE 6 EXISTING PACKAGE UNIT ON ROOF
WITH SAME CAPACITY.
***CONTRACTOR TO CALL FOR INSPECTIONS
(707-573-9633)***

----- FEES -----	
PERMIT FEE	1,452.00
A16-PERMIT ISSUANCE FEE	38.00
A26-CAP. PRBS. FEE----*LL	70.00
A22 TRCH FEE/GIS - BLDG	108.90
A2 ADH GREEN BUILD SB1473	.30
A1 SB1473 GREEN BUILD	2.70
A23-CRS FEE-.02 PWT FEE	29.04
A12-DEV. CODE MAINT FEE	70.00
A13-DEV. OVERSITE COM	70.00
A14-CLIMATE ACT PLAN INPL	70.00
A15-HOUSE BLRM PRRP/INPL	35.00
A20-GPKI-----*KK	210.00
A35-LAND UPDATE-----*HN	3.25
A10-MICROFILM/IMAGING-*LO	5.50
A30-PERMIT TRACKING---*KH	13.75

PERMIT TOTAL 2,178.44

cc



CITY OF STOCKTON
 COMMUNITY DEVELOPMENT DEPARTMENT
 BUILDING DIVISION, CITY HALL
 STOCKTON, CALIFORNIA 95202

PHONE: (209) 937-8561
 24 Hr. Inspection Request
 937-8560

PERMIT

Application Number
 10 00001829

LICENSED CONTRACTORS DECLARATION

I hereby affirm that I am licensed under provisions of Chapter 9 (commencing with Section 7000) of Division 3 of the Business and Professions Code, and my license is in full force and effect.

CONTRACTOR ROSS F CARROLL INC
 LICENSE NO. _____
 LICENSE TYPE _____ DATE _____
 STOCKTON BUS. LIC. NO. _____

OWNER-BUILDER DECLARATION

I hereby affirm that I am exempt from the Contractor's License Law for the following reason (Sec. 7031.5 Business and Professions Code: Any city or county which requires a permit to construct, alter, improve, demolish, or repair any structure, prior to its issuance, also requires the applicant for such permit to file a signed statement that he is licensed pursuant to the provisions of the Contractor's License Law (Chapter 9 commencing with Section 7000) of Division 3 of the Business and Professions Code) or that he is exempt therefrom and the basis for the alleged exemption. Any violation of Section 7031.5 by any applicant for a permit subjects the applicant to a civil penalty of not more than five hundred dollars (\$500.):

I, as owner of the property, or my employees with wages as their sole compensation, will do the work, and the structure is not intended or offered for sale (Sec. 7044, Business and Professions Code: The Contractor's License Law does not apply to an owner of property who builds or improves thereon, and who does such work himself or through his own employees, provided that such improvements are not intended or offered for sale. If, however, the building or improvement is sold within one year of completion, the owner-builder will have the burden of proving that he did not build or improve for the purpose of sale.)

I, as owner of the property, am exclusively contracting with licensed contractors to construct the project (Sec. 7044, Business and Professions Code: The Contractor's License Law does not apply to any owner of property who builds or improves thereon, and who contracts for such projects with a contractor(s) licensed pursuant to the Contractor's License Law.)

I am exempt under Sec. _____, B & P.C. for this reason _____
 Date _____ Owner _____

NOTE: To protest the imposition of any development fee, dedication, reservation or other exaction imposed on your project, you must file written notice with the City Clerk's office within 90 days after approval of the project or imposition of the fees, dedications, reservations or other exactions stating that the required payment is tendered or will be tendered when due, or that any conditions which have been imposed are provided for or satisfied, under protest, along with a statement of the actual elements of the dispute and the legal theory forming the basis for the protest.

WORKER'S COMPENSATION DECLARATION

I hereby affirm that I have a certificate of consent to self-insure, or a certificate of Workers' Compensation Insurance, or a certified copy thereof (Sec. 3800, Lab. C.) Policy No. _____

Company _____

Certified copy is hereby furnished. Expires _____

Certified copy is filed with the city building inspection department.

Date 8/19/2010, Applicant John T. Pronoitis

CERTIFICATE OF EXEMPTION FROM WORKERS' COMPENSATION INSURANCE

This section need not be completed if the permit is for one hundred dollars (\$100) or less.

I certify that in the performance of the work for which this permit is issued, I shall not employ any person in any manner so as to become subject to the Workers' Compensation Laws of California.

Date _____, Applicant _____

NOTICE TO APPLICANT: If, after making this Certificate of Exemption you should become subject to the Workers' Compensation provisions of the Labor Code, you must forthwith comply with such provisions or this permit shall be deemed revoked.

I certify that I have read this application and state that the above information is correct. I agree to comply with all city and county ordinances and state laws relating to building construction, and hereby authorize representatives of this city to enter upon the above mentioned property for inspection purposes.

SIGNED John T. Pronoitis

PRINT NAME JOHN T. PRONOITIS

APPLICATION APPROVAL

THIS PERMIT DOES NOT BECOME VALID UNTIL SIGNED BY THE BUILDING OFFICIAL OR HIS DEPUTY AND FEES ARE PAID.

SIGNATURE [Signature]

Job Address
3437 S AIRPORT WY

Issue Date
8/19/10

Permit Type . . : COMBINATION BUILDING PERMIT-2L
 Subdivision . . :
 Parcel Nbr . . : 177 020 33
 Geo Code . . : 2800 01 01 02 4
 Owner Name . . : APPLIED AEROSPACE STRUCTURES
 Address . . : PO BOX 6189
 STOCKTON CA 95206
 Appl Type . . : PARKING LOTS
 Desc of Work . . : NON RESIDENTIAL
 PARKING LOT
 Valuation . . : 96,000
 Square ftg . . : 17,700 Zoning . . . : IG
 Occup Group . . : Const Type . . :

Special Notes and Conditions

ROSS F CARROLL INC
 606462 113010
 TRAVELERS CASUA 10111
 68769 123110
 A
 PARKING LOT EXPANSION. 17,700 SQFT OF
 PAVING.

----- FEES -----	
PERMIT FEE	1,202.65
PLAN CHECK FEE	865.91
A18-PERMIT ISSUANCE FEE	38.00
A26-CAP. PRES. FEE----*LL	96.00
A22 TECH FEE/GIS - BLDG	155.14
A2 ADM GREEN BUILD SB1473	.40
A1 SB1473 GREEN BUILD	3.60
A23-CRS FEE-.02 PHY FEE	24.05
A12-DEV. CODE MAINY FEE	96.00
A13-DEV. OVERSITE COM	96.00
A14-CLIMATE ACT PLAN IMPL	96.00
A15-HOUSE ELEM PREP/IMPL	48.00
A20-GPHI-----*KK	288.00
A35-LAND UPDATE-----*RH	3.25
A10-MICROFILM/IMAGING-*LO	13.00
A30-PERMIT TRACKING---*HM	13.75
A81 PW COM CONST PC *TD	292.90

PERMIT TOTAL 3,332.65

#373048



CITY OF STOCKTON
COMMUNITY DEVELOPMENT DEPARTMENT
BUILDING DIVISION, CITY HALL
STOCKTON, CALIFORNIA 95202

PHONE: (209) 937-8561
24 Hr. Inspection Request
937-8560

PERMIT

Application Number
09 00002215

LICENSED CONTRACTORS DECLARATION

I hereby affirm that I am licensed under provisions of Chapter 9 (commencing with Section 7000) of Division 3 of the Business and Professions Code, and my license is in full force and effect.

CONTRACTOR NORTHERN MECHANICAL
LICENSE NO. _____
LICENSE TYPE _____ DATE _____
STOCKTON BUS. LIC. NO. _____

Job Address
3437 S AIRPORT WY

Issue Date
6/19/09

OWNER-BUILDER DECLARATION

I hereby affirm that I am exempt from the Contractor's License Law for the following reason (Sec. 7031.5 Business and Professions Code: Any city or county which requires a permit to construct, alter, improve, demolish, or repair any structure, prior to its issuance, also requires the applicant for such permit to file a signed statement that he is licensed pursuant to the provisions of the Contractor's License Law (Chapter 9 commencing with Section 7000) of Division 3 of the Business and Professions Code) or that he is exempt therefrom and the basis for the alleged exemption. Any violation of Section 7031.5 by any applicant for a permit subjects the applicant to a civil penalty of not more than five hundred dollars (\$500.):

I, as owner of the property, or my employees with wages as their sole compensation, will do the work, and the structure is not intended or offered for sale (Sec. 7044). Business and Professions Code: The Contractor's License Law does not apply to an owner of property who builds or improves thereon, and who does such work himself or through his own employees, provided that such improvements are not intended or offered for sale. If, however, the building or improvement is sold within one year of completion, the owner-builder will have the burden of proving that he did not build or improve for the purpose of sale.)

I, as owner of the property, am exclusively contracting with licensed contractors to construct the project (Sec. 7044, Business and Professions Code: The Contractor's License Law does not apply to any owner of property who builds or improves thereon, and who contracts for such projects with a contractor(s) licensed pursuant to the Contractor's License Law.)

I am exempt under Sec. _____, B & P.C. for this reason _____
Date _____ Owner _____

NOTE: To protest the imposition of any development fee, dedication, reservation or other exaction imposed on your project, you must file written notice with the City Clerk's office within 90 days after approval of the project or imposition of the fees, dedications, reservations or other exactions stating that the required payment is tendered or will be tendered when due, or that any conditions which have been imposed are provided for or satisfied, under protest, along with a statement of the actual elements of the dispute and the legal theory forming the basis for the protest.

WORKER'S COMPENSATION DECLARATION

I hereby affirm that I have a certificate of consent to self-insure, or a certificate of Workers' Compensation Insurance, or a certified copy thereof (Sec. 3800, Lab. C.) Policy No. _____

Company _____

Certified copy is hereby furnished. Expires _____
 Certified copy is filed with the city building inspection department.

Date 6/19/09, Applicant [Signature]

CERTIFICATE OF EXEMPTION FROM WORKERS' COMPENSATION INSURANCE

This section need not be completed if the permit is for one hundred dollars (\$100) or less.

I certify that in the performance of the work for which this permit is issued, I shall not employ any person in any manner so as to become subject to the Workers' Compensation Laws of California.

Date _____, Applicant _____

NOTICE TO APPLICANT: If, after making this Certificate of Exemption you should become subject to the Workers' Compensation provisions of the Labor Code, you must forthwith comply with such provisions or this permit shall be deemed revoked.

I certify that I have read this application and state that the above information is correct. I agree to comply with all city and county ordinances and state laws relating to building construction, and hereby authorize representatives of this city to enter upon the above mentioned property for inspection purposes.

SIGNED [Signature]

PRINT NAME PHIL LEBRON

APPLICATION APPROVAL

THIS PERMIT DOES NOT BECOME VALID UNTIL SIGNED BY THE BUILDING OFFICIAL OR HIS DEPUTY AND FEES ARE PAID.

SIGNATURE [Signature]

Permit Type . . : GENERAL MECHANICAL PERMIT---2L
Subdivision . . :
Parcel Nbr . . : 177 020 33
Geo Code . . . : 2800 01 01 02 4
Owner Name . . : APPLIED AEROSPACE STRUCTURES
Address . . . : PO BOX 6189
STOCKTON CA 95206
Appl Type . . . : ELECTRICAL, PLUMBING, MECHANICAL-NON RES
Desc of Work . . : NON RESIDENTIAL
MECH. HEATING AND A.C.
Valuation . . . : 79,200
Square ftg . . . : 0 Zoning . . . : IG
Occup Group . . : Const Type . . :

Special Notes and Conditions

NORTHERN MECHANICAL
552514 33111
STATE COMPENSAT 10110
100675 53110

B.C20,C10,C36
REPLACE (11) HVAC PACKAGE UNIT ON ROOF.
REPLACE SIZE BY SIZE. 7 UNITS 814 AFUE.
11.2 BBR AND 3 UNITS 814 AFUE. 11.5 AFUE.

	FEES
PERMIT FEE	524.10
A26-CAP. PRES. FEE---*LL	79.20
A22 TECH FEE/GIS - BLDG	39.31
A2 ADM GREEN BUILD SB1473	.40
A1 SB1473 GREEN BUILD	3.60
A20-GPNI-----*KK	158.40
A35-LAND UPDATE-----*NN	3.50
A10-MICROFILM/IMAGING-*LO	2.80
A30-PERMIT TRACKING---*MM	14.40

PERMIT TOTAL 825.71

cc



CITY OF STOCKTON
 COMMUNITY DEVELOPMENT DEPARTMENT
 BUILDING DIVISION, CITY HALL
 STOCKTON, CALIFORNIA 95202

PHONE: (209) 937-8561
24 Hr. Inspection Request
937-8560

PERMIT

Application Number
 09 00000776

LICENSED CONTRACTORS DECLARATION

I hereby affirm that I am licensed under provisions of Chapter 9 (commencing with Section 7000) of Division 3 of the Business and Professions Code, and my license is in full force and effect.

CONTRACTOR DAN HOWARDS CONSULTING
 LICENSE NO. _____
 LICENSE TYPE _____ DATE _____
 STOCKTON BUS. LIC. NO. _____

OWNER-BUILDER DECLARATION

I hereby affirm that I am exempt from the Contractor's License Law for the following reason (Sec. 7031.5 Business and Professions Code: Any city or county which requires a permit to construct, alter, improve, demolish, or repair any structure, prior to its issuance, also requires the applicant for such permit to file a signed statement that he is licensed pursuant to the provisions of the Contractor's License Law (Chapter 9, commencing with Section 7000) of Division 3 of the Business and Professions Code) or that he is exempt therefrom and the basis for the alleged exemption. Any violation of Section 7031.5 by any applicant for a permit subjects the applicant to a civil penalty of not more than five hundred dollars (\$500.):

I, as owner of the property, or my employees with wages as their sole compensation, will do the work, and the structure is not intended or offered for sale (Sec. 7044). Business and Professions Code: The Contractor's License Law does not apply to an owner of property who builds or improves thereon, and who does such work himself or through his own employees, provided that such improvements are not intended or offered for sale. If, however, the building or improvement is sold within one year of completion, the owner-builder will have the burden of proving that he did not build or improve for the purpose of sale.)

I, as owner of the property, am exclusively contracting with licensed contractors to construct the project (Sec. 7044, Business and Professions Code: The Contractor's License Law does not apply to any owner of property who builds or improves thereon, and who contracts for such projects with a contractor(s) licensed pursuant to the Contractor's License Law.)

I am exempt under Sec. _____, B & P.C. for this reason _____
 Date _____ Owner _____

NOTE: To protest the imposition of any development fee, dedication, reservation or other exaction imposed on your project, you must file written notice with the City Clerk's office within 90 days after approval of the project or imposition of the fees, dedications, reservations or other exactions stating that the required payment is tendered or will be tendered when due, or that any conditions which have been imposed are provided for or satisfied, under protest, along with a statement of the actual elements of the dispute and the legal theory forming the basis for the protest.

WORKER'S COMPENSATION DECLARATION

I hereby affirm that I have a certificate of consent to self-insure, or a certificate of Workers' Compensation Insurance, or a certified copy thereof (Sec. 3800, Lab. C.) Policy No. _____

Company _____

Certified copy is hereby furnished. Expires _____
 Certified copy is filed with the city building inspection department.

Date 1/15/09 Applicant Dan Howard

CERTIFICATE OF EXEMPTION FROM WORKERS' COMPENSATION INSURANCE

This section need not be completed if the permit is for one hundred dollars (\$100) or less.

I certify that in the performance of the work for which this permit is issued, I shall not employ any person in any manner so as to become subject to the Workers' Compensation Laws of California.

Date _____, Applicant _____

NOTICE TO APPLICANT: If, after making this Certificate of Exemption you should become subject to the Workers' Compensation provisions of the Labor Code, you must forthwith comply with such provisions or this permit shall be deemed revoked.

I certify that I have read this application and state that the above information is correct. I agree to comply with all city and county ordinances and state laws relating to building construction, and hereby authorize representatives of this city to enter upon the above-mentioned property for inspection purposes.

SIGNED [Signature]

PRINT NAME DAN HOWARD
 APPLICATION APPROVAL

THIS PERMIT DOES NOT BECOME VALID UNTIL SIGNED BY THE BUILDING OFFICIAL OR HIS DEPUTY AND FEES ARE PAID.

SIGNATURE [Signature]

Job Address _____
 3437 S AIRPORT WY

Issue Date
 5/05/09

Permit Type . . : ENTERPRISE ZONE PERMIT-----2L
 Subdivision . . :

Parcel Nbr . . : 177 020 33
 Geo Code . . . : 2800 01 01 02 4
 Owner Name . . : APPLIED AEROSPACE STRUCTURES
 Address : PO BOX 6189

STOCKTON CA 95206
 Appl Type . . : STRUCTURES OTHER THAN BUILDINGS
 Desc of Work . : ENTERPRISE ZONE*****
 NON RESIDENTIAL
 STORAGE RACKS
 WAREHOUSE

Valuation . . . : 24.716
 Square Itg . . : 1.556 Zoning . . . : IC
 Occup Group . : S1 Const Type . . : 5B

Special Notes and Conditions

DAN HOWARD'S CONSULTING

818873 43011
 ENDURANCE REINS 112709
 98330 013110

D21 AND D24
 STORAGE RACKS FOR "WAREHOUSE 8"; APPLIED
 AEROSPACE; STORAGE OF ALUMINUM TUBING
 PER ENGINEER. --34 SECTIONS OF PALLET
 RACK-- SEE BLDG.PERMIT 07-4859 FOR
 ORIGINAL PERMIT FOR "WAREHOUSE 8"
 SPECIAL INSPECTION REQUIRED

----- FEES -----	
PERMIT FEE	168.80
PLAN CHECK FEE	109.72
A26-CAP. PRBS. FEE----*LL	24.72
A22 TECH FEE/GIS - BLDG	20.89
A2 ADM GREEN BULD SB1473	.20
A1 SB1473 GREEN BULD	1.80
A90 FIRE PC/FIHAL-----*2B	1,131.80
A20-GPMI-----*RK	49.43
A35-LAND UPDATE-----*NN	3.50
A10-MICROFILM/IMAGING-*LO	16.50
A30-PERMIT TRACKING---*MM	14.40

PERMIT TOTAL 1,541.76

cc



CITY OF STOCKTON
COMMUNITY DEVELOPMENT DEPARTMENT
BUILDING DIVISION, CITY HALL
STOCKTON, CALIFORNIA 95202

PHONE: (209) 937-8561
24 Hr. Inspection Request
937-8560

PERMIT

Application Number
08 00003360

LICENSED CONTRACTORS DECLARATION

I hereby affirm that I am licensed under provisions of Chapter 9 (commencing with Section 7000) of Division 3 of the Business and Professions Code, and my license is in full force and effect.

CONTRACTOR D C TAYLOR
LICENSE NO. _____
LICENSE TYPE _____ DATE _____
STOCKTON BUS. LIC. NO. _____

Job Address
3437 S AIRPORT WY

Issue Date
9/25/08

OWNER-BUILDER DECLARATION

I hereby affirm that I am exempt from the Contractor's License Law for the following reason (Sec.7031.5 Business and Professions Code: Any city or county which requires a permit to construct, alter, improve, demolish, or repair any structure, prior to its issuance, also requires the applicant for such permit to file a signed statement that he is licensed pursuant to the provisions of the Contractor's License Law (Chapter 9 commencing with Section 7000) of Division 3 of the Business and Professions Code) or that he is exempt therefrom and the basis for the alleged exemption. Any violation of Section 7031.5 by any applicant for a permit subjects the applicant to a civil penalty of not more than five hundred dollars (\$500.):

I, as owner of the property, or my employees with wages as their sole compensation, will do the work, and the structure is not intended or offered for sale (Sec. 7044). Business and Professions Code: The Contractor's License Law does not apply to an owner of property who builds or improves thereon, and who does such work himself or through his own employees, provided that such improvements are not intended or offered for sale. If, however, the building or improvement is sold within one year of completion, the owner-builder will have the burden of proving that he did not build or improve for the purpose of sale.)

I, as owner of the property, am exclusively contracting with licensed contractors to construct the project (Sec. 7044, Business and Professions Code: The Contractor's License Law does not apply to any owner of property who builds or improves thereon, and who contracts for such projects with a contractor(s) licensed pursuant to the Contractor's License Law.)

I am exempt under Sec. _____, B & P.C. for this reason _____
Date _____ Owner _____

RETURN CHECK POLICY: I AM AWARE IF MY CHECK IS RETURNED TO THE CITY, THIS PERMIT IS REVOKED. I AM ALSO AWARE, IF ANY WORK HAS BEEN STARTED, THE CITY WILL IMPOSE AN INVESTIGATION FEE, (PER SMC 13-304(C)) PLUS ANY OTHER REQUIRED FEES.

NOTE: To protest the imposition of any development fee, dedication, reservation or other exaction imposed on your project, you must file written notice with the City Clerk's office within 90 days after approval of the project or imposition of the fees, dedications, reservations or other exactions stating that the required payment is tendered or will be tendered when due, or that any conditions which have been imposed are provided for or satisfied, under protest, along with a statement of the actual elements of the dispute and the legal theory forming the basis for the protest.

WORKER'S COMPENSATION DECLARATION

I hereby affirm that I have a certificate of consent to self-insure, or a certificate of Workers' Compensation Insurance, or a certified copy thereof (Sec.3800, Lab. C.) Policy No. _____

Company _____

Certified copy is hereby furnished. Expires _____

Certified copy is filed with the city building inspection department.

Date 9/25/08, Applicant Julie H. Wilson

CERTIFICATE OF EXEMPTION FROM WORKERS' COMPENSATION INSURANCE

This section need not be completed if the permit is for one hundred dollars (\$100) or less.

I certify that in the performance of the work for which this permit is issued, I shall not employ any person in any manner so as to become subject to the Workers' Compensation Laws of California.

Date _____ Applicant _____

NOTICE TO APPLICANT: If, after making this Certificate of Exemption you should become subject to the Workers' Compensation provisions of the Labor Code, you must forthwith comply with such provisions or this permit shall be deemed revoked.

I certify that I have read this application and state that the above information is correct. I agree to comply with all city and county ordinances and state laws relating to building construction, and hereby authorize representatives of this city to enter upon the above mentioned property for inspection purposes.

SIGNED Julie H. Wilson ADDRESS _____

JOB ADDRESS _____

APPLICATION APPROVAL

THIS PERMIT DOES NOT BECOME VALID UNTIL SIGNED BY THE BUILDING OFFICIAL OR HIS DEPUTY AND FEES ARE PAID.

SIGNATURE [Signature]

Permit Type . : ROOF PERMIT-----2L
Subdivision . :
Parcel Nbr . : 177 020 33
Geo Code . . : 2800 01 01 02 4
Owner Name . : APPLIED AEROSPACE STRUCTURES
Address . . . : PO BOX 6189
STOCKTON CA 95206
Addl Type . . : REROOFING (3 OR MORE DWELLING & COMMERCIAL)
Desc of Work : REROOFING
RESIDENTIAL
Valuation . . : 40,642
Square ftg . : 70,000 Zoning . . . : IG
Occup Group . : Const Type . :

Special Notes and Conditions

D C TAYLOR
451656 13110
ZURICH 40109
73882 123108
C39

OVERLAY METAL ROOF DECK W/70 SGS OF 60
MIL CARLISLE. THERMAL EMITTANCE OF .95
AND SOLAR REFLECTANCE OF .07.

FEES	
PERMIT FEE	476.80
A26-CAP. PRES. FEE----*LL	40.64
A22 TECH FEE/GIS - BLDG	35.76
A20-GPNT-----*KK	81.28
A17-SHIP-COMMERCIAL---*H9	8.54
A35-LAND UPDATE-----*HH	3.50
A10-MICROFILM/IMAGING-*LO	1.60
A30-PERMIT TRACKING---*HH	14.40

PERMIT TOTAL 662.52

CK# 140

Julie Wilson
Print
AB



CITY OF STOCKTON
COMMUNITY DEVELOPMENT DEPARTMENT
BUILDING DIVISION, CITY HALL
STOCKTON, CALIFORNIA 95202

PHONE: (209) 937-8561
24 Hr. Inspection Request
937-8560

PERMIT

Application Number
07 00004859

LICENSED CONTRACTORS DECLARATION

I hereby affirm that I am licensed under provisions of Chapter 9 (commencing with Section 7000) of Division 3 of the Business and Professions Code, and my license is in full force and effect.

CONTRACTOR ROLAND CONST INC
LICENSE NO. _____
LICENSE TYPE _____ DATE _____
STOCKTON BUS. LIC. NO. _____

Job Address
3437 S AIRPORT WY

Issue Date
9/02/03

OWNER-BUILDER DECLARATION

I hereby affirm that I am exempt from the Contractor's License Law for the following reason (Sec.7031.5 Business and Professions Code: Any city or county which requires a permit to construct, alter, improve, demolish, or repair any structure, prior to its issuance, also requires the applicant for such permit to file a signed statement that he is licensed pursuant to the provisions of the Contractor's License Law (Chapter 9 commencing with Section 7000) of Division 3 of the Business and Professions Code) or that he is exempt therefrom and the basis for the alleged exemption. Any violation of Section 7031.5 by any applicant for a permit subjects the applicant to a civil penalty of not more than five hundred dollars (\$500.):

I, as owner of the property, or my employees with wages as their sole compensation, will do the work, and the structure is not intended or offered for sale (Sec. 7044). Business and Professions Code: The Contractor's License Law does not apply to an owner of property who builds or improves thereon, and who does such work himself or through his own employees, provided that such improvements are not intended or offered for sale. If, however, the building or improvement is sold within one year of completion, the owner-builder will have the burden of proving that he did not build or improve for the purpose of sale.)

I, as owner of the property, am exclusively contracting with licensed contractors to construct the project (Sec. 7044, Business and Professions Code: The Contractor's License Law does not apply to any owner of property who builds or improves thereon, and who contracts for such projects with a contractor(s) licensed pursuant to the Contractor's License Law.)

I am exempt under Sec. _____, B & P.C. for this reason _____
Date _____ Owner _____

RETURN CHECK POLICY: I AM AWARE IF MY CHECK IS RETURNED TO THE CITY, THIS PERMIT IS REVOKED. I AM ALSO AWARE, IF ANY WORK HAS BEEN STARTED, THE CITY WILL IMPOSE AN INVESTIGATION FEE, (PER SMC 13-304(C)) PLUS ANY OTHER REQUIRED FEES.

NOTE: To protest the imposition of any development fee, dedication, reservation or other exaction imposed on your project, you must file written notice with the City Clerk's office within 90 days after approval of the project or imposition of the fees, dedications, reservations or other exactions stating that the required payment is tendered or will be tendered when due, or that any conditions which have been imposed are provided for or satisfied, under protest, along with a statement of the actual elements of the dispute and the legal theory forming the basis for the protest.

WORKER'S COMPENSATION DECLARATION

I hereby affirm that I have a certificate of consent to self-insure, or a certificate of Workers' Compensation Insurance, or a certified copy thereof (Sec.3800, Lab. C.) Policy No. _____

Company _____

Certified copy is hereby furnished. Expires _____
 Certified copy is filed with the city building inspection department.
Date 9/2/03 Applicant _____

CERTIFICATE OF EXEMPTION FROM WORKERS' COMPENSATION INSURANCE

This section need not be completed if the permit is for one hundred dollars (\$100) or less.

I certify that in the performance of the work for which this permit is issued, I shall not employ any person in any manner so as to become subject to the Workers' Compensation Laws of California.

Date _____ Applicant _____

NOTICE TO APPLICANT: If, after making this Certificate of Exemption you should become subject to the Workers' Compensation provisions of the Labor Code, you must forthwith comply with such provisions or this permit shall be deemed revoked.

I certify that I have read this application and state that the above information is correct. I agree to comply with all city and county ordinances and state laws relating to building construction, and hereby authorize representatives of this city to enter upon the above mentioned property for inspection purposes.

SIGNED _____ ADDRESS _____
JOB ADDRESS _____

APPLICATION APPROVAL

THIS PERMIT DOES NOT BECOME VALID UNTIL SIGNED BY THE BUILDING OFFICIAL OR HIS DEPUTY AND FEES ARE PAID.

SIGNATURE _____

Permit Type . : ENTERPRISE ZONE PERMIT-----2L
Subdivision . :
Parcel Nbr . : 177 020 33
Geo Code . . : 2800 01 01 02 4
Owner Name . : APPLIED AEROSPACE STRUCTURES
Address . . . : PO BOX 6189
STOCKTON CA 95206
Appi Type . . : NEW NON RES-INDUSTRIAL BUILDINGS
Desc of Work : NON RESIDENTIAL
NEW CONSTRUCTION
WAREHOUSE
WALKWAY COVER
Valuation . . : 1,453,901
Square ftq . : 26,250 Zoning . . . : IG
Occup Group . : S1 Const Type . : 5N

Special Notes and Conditions

ROLAND CONSTRUCTION

Document Number	Expiration
487654	22810
STATE CONF INS	40109
94491	123108
B C39	

REPLACE ALL HAZARDOUS, RAISED OR BROKEN CURB, GUTTER AND SIDEWALK. ENCROACHMENT PERMIT REQUIRED FOR ANY WORK IN CITY RIGHT-OF-WAY.

NEW WAREHOUSE BUILDING 26250 SQFT AND 1296 ROOT ONLY WALKWAY.

NOTE: AS REQUIRED BY FIRE DEPARTMENT, ALL WEATHER ACCESS ROADS AND FIRE HYDRANTS WILL BE INSTALLED AND MADE SERVICEABLE PRIOR TO AND DURING THE TIME OF CONSTRUCTION. FAILURE TO DO SO WILL RESULT IN AN IMMEDIATE WORK STOPPAGE AND POSSIBLE LEGAL ACTION.

AUTOMATIC SPRINKLERS/UNDERGROUND REQUIRED. PLANS AND FEES MUST BE SUBMITTED SEPARATELY TO THE FIRE DEPT., AND MUST BE APPROVED PRIOR TO FRAMING INSPECTION. IN THE CASE OF A TENANT IMPROVEMENT, ANY CONSTRUCTION THAT AFFECTS THE SPRINKLER SYSTEM NECESSITATES SPRINKLER PLANS. FIRE ALARM SYSTEM REQUIRED. PLANS MUST BE APPROVED AND FEES MUST BE SUBMITTED TO THE FIRE DEPARTMENT PRIOR TO INSTALLATION.

FIRE HYDRANTS REQUIRED
PORTABLE FIRE EXTINGUISHERS TYPE: 2-A:10-B:C.
EXTINGUISHERS MUST BE MOUNTED 1 PER 3,000 SQ. FT. WHERE VISIBLE, ACCESSIBLE AND UNOBSTRUCTED. MAXIMUM TRAVEL TO



CITY OF STOCKTON
COMMUNITY DEVELOPMENT DEPARTMENT
BUILDING DIVISION, CITY HALL
STOCKTON, CALIFORNIA 95202

PHONE: (209) 937-8561
24 Hr. Inspection Request
937-8560

PERMIT

Application Number
07 00004859
*** PAGE 2

LICENSED CONTRACTORS DECLARATION

I hereby affirm that I am licensed under provisions of Chapter 9 (commencing with Section 7000) of Division 3 of the Business and Professions Code, and my license is in full force and effect.

CONTRACTOR ROLAND CONST INC
LICENSE NO. _____
LICENSE TYPE _____ DATE _____
STOCKTON BUS. LIC. NO. _____

Job Address
3437 S AIRPORT WY

Issue Date
9/02/08

Permit Type . : ENTERPRISE ZONE PERMIT-----2L

OWNER-BUILDER DECLARATION

I hereby affirm that I am exempt from the Contractor's License Law for the following reason (Sec.7031.5 Business and Professions Code: Any city or county which requires a permit to construct, alter, improve, demolish, or repair any structure, prior to its issuance, also requires the applicant for such permit to file a signed statement that he is licensed pursuant to the provisions of the Contractor's License Law (Chapter 9 commencing with Section 7000) of Division 3 of the Business and Professions Code) or that he is exempt therefrom and the basis for the alleged exemption. Any violation of Section 7031.5 by any applicant for a permit subjects the applicant to a civil penalty of not more than five hundred dollars (\$500.):

I, as owner of the property, or my employees with wages as their sole compensation, will do the work, and the structure is not intended or offered for sale (Sec. 7044). Business and Professions Code: The Contractor's License Law does not apply to an owner of property who builds or improves thereon, and who does such work himself or through his own employees, provided that such improvements are not intended or offered for sale. If, however, the building or improvement is sold within one year of completion, the owner-builder will have the burden of proving that he did not build or improve for the purpose of sale.)

I, as owner of the property, am exclusively contracting with licensed contractors to construct the project (Sec. 7044, Business and Professions Code: The Contractor's License Law does not apply to any owner of property who builds or improves thereon, and who contracts for such projects with a contractor(s) licensed pursuant to the Contractor's License Law.)

I am exempt under Sec. _____, B & P.C. for this reason _____
Date _____ Owner _____

RETURN CHECK POLICY: I AM AWARE IF MY CHECK IS RETURNED TO THE CITY, THIS PERMIT IS REVOKED. I AM ALSO AWARE, IF ANY WORK HAS BEEN STARTED, THE CITY WILL IMPOSE AN INVESTIGATION FEE, (PER SMC 13-304(C)) PLUS ANY OTHER REQUIRED FEES.

NOTE: To protest the imposition of any development fee, dedication, reservation or other exaction imposed on your project, you must file written notice with the City Clerk's office within 90 days after approval of the project or imposition of the fees, dedications, reservations or other exactions stating that the required payment is tendered or will be tendered when due, or that any conditions which have been imposed are provided for or satisfied, under protest, along with a statement of the actual elements of the dispute and the legal theory forming the basis for the protest.

WORKER'S COMPENSATION DECLARATION

I hereby affirm that I have a certificate of consent to self-insure, or a certificate of Workers' Compensation Insurance, or a certified copy thereof (Sec.3800, Lab. C.) Policy No. _____

Company _____

- Certified copy is hereby furnished. Expires _____
- Certified copy is filed with the city building inspection department.

Date _____ Applicant _____

CERTIFICATE OF EXEMPTION FROM WORKERS' COMPENSATION INSURANCE

This section need not be completed if the permit is for one hundred dollars (\$100) or less.

I certify that in the performance of the work for which this permit is issued, I shall not employ any person in any manner so as to become subject to the Workers' Compensation Laws of California.

Date _____ Applicant _____

NOTICE TO APPLICANT: If, after making this Certificate of Exemption you should become subject to the Workers' Compensation provisions of the Labor Code, you must forthwith comply with such provisions or this permit shall be deemed revoked.

I certify that I have read this application and state that the above information is correct. I agree to comply with all city and county ordinances and state laws relating to building construction and hereby authorize representatives of this city to enter upon the above mentioned property for inspection purposes.

SIGNED _____ ADDRESS _____
JOB ADDRESS _____

APPLICATION APPROVAL

THIS PERMIT DOES NOT BECOME VALID UNTIL SIGNED BY THE BUILDING OFFICIAL OR HIS DEPUTY AND FEES ARE PAID.

SIGNATURE [Signature]

Special Notes and Conditions

EXTINGUISHER FROM ANY POINT SHALL BE 75 FEET.
FIRE DEPARTMENT ACCESS (KNOX BOX) MUST BE PROVIDED. FOR APPLICATION AND INFORMATION, CALL THE FIRE PREVENTION DIVISION AT (209) 937-8271.

Received plan check comments from Code Consulting Group
Info provided to assigned plan checker.

NOTE: AS REQUIRED BY FIRE DEPARTMENT, ALL-WEATHER ACCESS ROADS AND FIRE HYDRANTS WILL BE INSTALLED AND MADE SERVICEABLE PRIOR TO AND DURING THE TIME OF CONSTRUCTION. FAILURE TO DO SO WILL RESULT IN AN IMMEDIATE WORK STOPPAGE AND POSSIBLE LEGAL ACTION.

AUTOMATIC SPRINKLERS/UNDERGROUND REQUIRED.
PLANS AND FEES MUST BE SUBMITTED SEPARATELY TO THE FIRE DEPT., AND MUST BE APPROVED PRIOR TO FRAMING INSPECTION. IN THE CASE OF A TENANT IMPROVEMENT, ANY CONSTRUCTION THAT AFFECTS THE SPRINKLER SYSTEM NECESSITATES SPRINKLER PLANS. FIRE ALARM SYSTEM REQUIRED. PLANS MUST BE APPROVED AND FEES MUST BE SUBMITTED TO THE FIRE DEPARTMENT PRIOR TO INSTALLATION.

PORTABLE FIRE EXTINGUISHERS TYPE: 2-A:10-B:C.
EXTINGUISHERS MUST BE MOUNTED 1 PER 3,000 SQ. FT. WHERE VISIBLE, ACCESSIBLE AND UNOBSTRUCTED. MAXIMUM TRAVEL TO EXTINGUISHER FROM ANY POINT SHALL BE 75 FEET.

FIRE DEPARTMENT ACCESS (KNOX BOX) MUST BE PROVIDED. FOR APPLICATION AND INFORMATION, CALL THE FIRE PREVENTION DIVISION AT (209) 937-8271.

NOTE: AS REQUIRED BY FIRE DEPARTMENT, ALL-WEATHER ACCESS ROADS AND FIRE HYDRANTS WILL BE INSTALLED AND MADE SERVICEABLE PRIOR TO AND DURING THE TIME OF CONSTRUCTION. FAILURE TO DO SO WILL RESULT IN AN IMMEDIATE WORK STOPPAGE AND POSSIBLE LEGAL ACTION.

AUTOMATIC SPRINKLERS/UNDERGROUND REQUIRED.
PLANS AND FEES MUST BE SUBMITTED SEPARATELY TO THE FIRE DEPT., AND MUST BE APPROVED PRIOR TO FRAMING INSPECTION. IN THE CASE OF A TENANT IMPROVEMENT, ANY CONSTRUCTION THAT AFFECTS THE SPRINKLER SYSTEM NECESSITATES SPRINKLER PLANS. FIRE ALARM SYSTEM REQUIRED. PLANS MUST BE APPROVED AND FEES MUST BE SUBMITTED TO THE FIRE DEPARTMENT PRIOR TO INSTALLATION.

FIRE HYDRANTS REQUIRED
PORTABLE FIRE EXTINGUISHERS TYPE: 2-A:10-B:C.
EXTINGUISHERS MUST BE MOUNTED 1 PER 3,000 SQ. FT. WHERE VISIBLE, ACCESSIBLE AND UNOBSTRUCTED. MAXIMUM TRAVEL TO



CITY OF STOCKTON
COMMUNITY DEVELOPMENT DEPARTMENT
BUILDING DIVISION, CITY HALL
STOCKTON, CALIFORNIA 95202

PHONE: (209) 937-8561
24 Hr. Inspection Request
937-8560

PERMIT

Application Number
07 00004859
**** PAGE 4

LICENSED CONTRACTORS DECLARATION

I hereby affirm that I am licensed under provisions of Chapter 9 (commencing with Section 7000) of Division 3 of the Business and Professions Code, and my license is in full force and effect.

CONTRACTOR ROLAND CONST INC
LICENSE NO. _____
LICENSE TYPE _____ DATE _____
STOCKTON BUS. LIC. NO. _____

Job Address _____
3437 S AIRPORT WY

Issue Date
9/02/08

Permit Type : ENTERPRISE ZONE PERMIT-----2L

OWNER-BUILDER DECLARATION

I hereby affirm that I am exempt from the Contractor's License Law for the following reason (Sec.7031.5 Business and Professions Code: Any city or county which requires a permit to construct, alter, improve, demolish, or repair any structure, prior to its issuance, also requires the applicant for such permit to file a signed statement that he is licensed pursuant to the provisions of the Contractor's License Law (Chapter 9 commencing with Section 7000) of Division 3 of the Business and Professions Code) or that he is exempt therefrom and the basis for the alleged exemption. Any violation of Section 7031.5 by any applicant for a permit subjects the applicant to a civil penalty of not more than five hundred dollars (\$500.):

I, as owner of the property, or my employees with wages as their sole compensation, will do the work, and the structure is not intended or offered for sale (Sec. 7044). Business and Professions Code: The Contractor's License Law does not apply to an owner of property who builds or improves thereon, and who does such work himself or through his own employees, provided that such improvements are not intended or offered for sale. If, however, the building or improvement is sold within one year of completion, the owner-builder will have the burden of proving that he did not build or improve for the purpose of sale.)

I, as owner of the property, am exclusively contracting with licensed contractors to construct the project (Sec. 7044, Business and Professions Code: The Contractor's License Law does not apply to any owner of property who builds or improves thereon, and who contracts for such projects with a contractor(s) licensed pursuant to the Contractor's License Law.)

I am exempt under Sec. _____, B & P.C. for this reason _____
Date _____ Owner _____

RETURN CHECK POLICY: I AM AWARE IF MY CHECK IS RETURNED TO THE CITY, THIS PERMIT IS REVOKED. I AM ALSO AWARE, IF ANY WORK HAS BEEN STARTED, THE CITY WILL IMPOSE AN INVESTIGATION FEE, (PER SMC 13-304(C)) PLUS ANY OTHER REQUIRED FEES.

NOTE: To protest the imposition of any development fee, dedication, reservation or other exaction imposed on your project, you must file written notice with the City Clerk's office within 90 days after approval of the project or imposition of the fees, dedications, reservations or other exactions stating that the required payment is tendered or will be tendered when due, or that any conditions which have been imposed are provided for or satisfied, under protest, along with a statement of the actual elements of the dispute and the legal theory forming the basis for the protest.

WORKER'S COMPENSATION DECLARATION

I hereby affirm that I have a certificate of consent to self-insure, or a certificate of Workers' Compensation Insurance, or a certified copy thereof (Sec.3800, Lab. C.) Policy No. _____

Company _____
 Certified copy is hereby furnished. Expires _____
 Certified copy is filed with the city building inspection department.
Date _____, Applicant _____

CERTIFICATE OF EXEMPTION FROM WORKERS' COMPENSATION INSURANCE

This section need not be completed if the permit is for one hundred dollars (\$100) or less.

I certify that in the performance of the work for which this permit is issued, I shall not employ any person in any manner so as to become subject to the Workers' Compensation Laws of California.

Date _____ Applicant _____

NOTICE TO APPLICANT: If, after making this Certificate of Exemption you should become subject to the Workers' Compensation provisions of the Labor Code, you must forthwith comply with such provisions or this permit shall be deemed revoked.

I certify that I have read this application and state that the above information is correct. I agree to comply with all city and county ordinances and state laws relating to building construction, and hereby authorize representatives of this city to enter upon the above mentioned property for inspection purposes.

SIGNED _____ ADDRESS _____
JOB ADDRESS _____

APPLICATION APPROVAL

THIS PERMIT DOES NOT BECOME VALID UNTIL SIGNED BY THE BUILDING OFFICIAL OR HIS DEPUTY AND FEES ARE PAID.

SIGNATURE _____

Special Notes and Conditions

EXTINGUISHER FROM ANY POINT SHALL BE 75 FEET.
FIRE DEPARTMENT ACCESS (KNOX BOX) MUST BE PROVIDED. FOR APPLICATION AND INFORMATION, CALL THE FIRE PREVENTION DIVISION AT (209) 937-8271.

	FEES
PERMIT FEE	6,309.15
PLAN CHECK FEE	4,542.59
Z7*25-TECH FEE-GIS SUPPT	1,453.90
IF-ADMIN FEE (2.5%) *K1	537.86
A26-CAP. PRES. FEE----*LL	1,453.90
A96 PLAN CHECK EXTENSION	20.50
A40-CERT OF OCCUPANCY-*SK	47.90
A90 FIRE PC/FINAL-----*ZB	1,082.00
A20-GPMI-----*KK	2,907.80
A17-SWIF-COMMERCIAL---*N9	305.32
A35-LAND UPDATE-----*HH	3.30
A10-MICROFILM/IMAGING-*LO	184.28
A30-PERMIT TRACKING---*MH	13.80
A81 PW CON CONST PC *TD	280.00
IF-CITY OF SP-06 WH/LD*4K	1,297.42
IF-FIRE STH-06 WH/LD *L2	2,751.85
IF-CON REC CTR-06 W/LD*3H	1,176.21
IF-LIBRARIES-06 WH/LD *L9	2,845.50
IF-POLICE STH-06 WH/LD*NS	3,140.24
IF-COUNTY FACIL - WH/LD	4,958.28
IF-AIR QUAL-06 WH/LD *BG	10,302.20

PERMIT TOTAL 45,614.00

CK # 366490

JAMES A. HOAGLAND
Print
[Signature]



CITY OF STOCKTON
COMMUNITY DEVELOPMENT DEPARTMENT
BUILDING DIVISION, CITY HALL
STOCKTON, CALIFORNIA 95202

PHONE: (209) 937-8561
24 Hr. Inspection Request
937-8560
Application Number
04 00005454

PERMIT

LICENSED CONTRACTORS DECLARATION

I hereby affirm that I am licensed under provisions of Chapter 9 (commencing with Section 7000) of Division 3 of the Business and Professions Code, and my license is in full force and effect.

CONTRACTOR _____
LICENSE NO. _____
LICENSE TYPE _____ DATE _____
STOCKTON BUS. LIC. NO. _____

OWNER-BUILDER DECLARATION

I hereby affirm that I am exempt from the Contractor's License Law for the following reason (Sec. 7031.5 Business and Professions Code: Any city or county which requires a permit to construct, alter, improve, demolish, or repair any structure, prior to its issuance, also requires the applicant for such permit to file a signed statement that he is licensed pursuant to the provisions of the Contractor's License Law (Chapter 9 commencing with Section 7000) of Division 3 of the Business and Professions Code) or that he is exempt therefrom and the basis for the alleged exemption. Any violation of Section 7031.5 by any applicant for a permit subjects the applicant to a civil penalty of not more than five hundred dollars (\$500.):

I, as owner of the property, or my employees with wages as their sole compensation, will do the work, and the structure is not intended or offered for sale (Sec. 7044), Business and Professions Code: The Contractor's License Law does not apply to an owner of property who builds or improves thereon, and who does such work himself or through his own employees, provided that such improvements are not intended or offered for sale. If, however, the building or improvement is sold within one year of completion, the owner-builder will have the burden of proving that he did not build or improve for the purpose of sale.)

I, as owner of the property, am exclusively contracting with licensed contractors to construct the project (Sec. 7044, Business and Professions Code: The Contractor's License Law does not apply to any owner of property who builds or improves thereon, and who contracts for such projects with a contractor(s) licensed pursuant to the Contractor's License Law.)

I am exempt under Sec. _____, B & P.C. for this reason _____
Date _____ Owner _____

NOTE: To protest the imposition of any development fee, dedication, reservation or other exaction imposed on your project, you must file written notice with the City Clerk's office within 90 days after approval of the project or imposition of the fees, dedications, reservations or other exactions stating that the required payment is tendered or will be tendered when due, or that any conditions which have been imposed are provided for or satisfied, under protest, along with a statement of the actual elements of the dispute and the legal theory forming the basis for the protest.

WORKER'S COMPENSATION DECLARATION

I hereby affirm that I have a certificate of consent to self-insure, or a certificate of Workers' Compensation Insurance, or a certified copy thereof (Sec. 3800, Lab. C.) Policy No. _____

Company _____
 Certified copy is hereby furnished. Expires _____
 Certified copy is filed with the city building inspection department.

Date 8-31-04 Applicant Tom Hudack

CERTIFICATE OF EXEMPTION FROM WORKERS' COMPENSATION INSURANCE

This section need not be completed if the permit is for one hundred dollars (\$100) or less.

I certify that in the performance of the work for which this permit is issued, I shall not employ any person in any manner so as to become subject to the Workers' Compensation Laws of California.

Date _____ Applicant _____

NOTICE TO APPLICANT: If, after making this Certificate of Exemption you should become subject to the Workers' Compensation provisions of the Labor Code, you must forthwith comply with such provisions or this permit shall be deemed revoked.

I certify that I have read this application and state that the above information is correct. I agree to comply with all city and county ordinances and state laws relating to building construction, and hereby authorize representatives of this city to enter upon the above mentioned property for inspection purposes.

SIGNED Tom Hudack ADDRESS _____
JOB ADDRESS _____

APPLICATION APPROVAL

THIS PERMIT DOES NOT BECOME VALID UNTIL SIGNED BY THE BUILDING OFFICIAL OR HIS DEPUTY AND FEES ARE PAID.

SIGNATURE Mark [Signature]

Job Address _____
3437 S AIRPORT WY

Issue Date
8/31/04

Permit Type . . : GENERAL BUILDING PERMIT-----2L
Subdivision . . :
Parcel Nbr . . : 177 020 33
Geo Code . . : 2808 01 01 02 4
Owner Name . . : APPLIED AEROSPACE STRUCTURES
Address . . : PO BOX 6188
STOCKTON CA 95206
App'l Type . . : ADD, ALT & REPAIRS-NON RESIDENTIAL
Desc of Work . . : NON RESIDENTIAL
BUILDING WORK ONLY
ENTERPRISE ZONE*****
STORAGE RACKS
Valuation . . : 6,000
Square ftg . . : 1 Zoning . . . : R2
Occup Group . . : B Const Type . . : SH

Special Notes and Conditions

GANCO AND SONS
Document Number Expiration Date
634243 123105
STATE COMP INS 90104
64449 123104
INSTALL PALLET RACKS

----- FEES -----

PERMIT FEE	95.05
PLAN CHECK FEE	61.78
A20-GPHI-----*KK	12.00
A17-SHIP-COMMERCIAL---*N9	1.26
A35-LAND UPDATE-----*NN	3.00
A10-MICROFILM FEE-----*LO	21.60
A30-PERMIT TRACKING---*HH	12.50

PERMIT TOTAL 207.19

Handwritten: #5706

Tom Hudack

Handwritten: print

Handwritten: RE



CITY OF STOCKTON
 COMMUNITY DEVELOPMENT DEPARTMENT
 BUILDING DIVISION, CITY HALL
 STOCKTON, CALIFORNIA 95202

PHONE: (209) 937-8561
24 Hr. Inspection Request
937-8560
 Application Number
 04 00004284

PERMIT

LICENSED CONTRACTORS DECLARATION

I hereby affirm that I am licensed under provisions of Chapter 9 (commencing with Section 7000) of Division 3 of the Business and Professions Code, and my license is in full force and effect.

CONTRACTOR _____
 LICENSE NO. _____
 LICENSE TYPE _____ DATE _____
 STOCKTON BUS. LIC. NO. _____

OWNER-BUILDER DECLARATION

I hereby affirm that I am exempt from the Contractor's License Law for the following reason (Sec. 7031.5 Business and Professions Code: Any city or county which requires a permit to construct, alter, improve, demolish, or repair any structure, prior to its issuance, also requires the applicant for such permit to file a signed statement that he is licensed pursuant to the provisions of the Contractor's License Law (Chapter 9 commencing with Section 7000) of Division 3 of the Business and Professions Code) or that he is exempt therefrom and the basis for the alleged exemption. Any violation of Section 7031.5 by any applicant for a permit subjects the applicant to a civil penalty of not more than five hundred dollars (\$500.):

I, as owner of the property, or my employees with wages as their sole compensation, will do the work, and the structure is not intended or offered for sale (Sec. 7044). Business and Professions Code: The Contractor's License Law does not apply to an owner of property who builds or improves thereon, and who does such work himself or through his own employees, provided that such improvements are not intended or offered for sale. If, however, the building or improvement is sold within one year of completion, the owner-builder will have the burden of proving that he did not build or improve for the purpose of sale.)

I, as owner of the property, am exclusively contracting with licensed contractors to construct the project (Sec. 7044, Business and Professions Code: The Contractor's License Law does not apply to any owner of property who builds or improves thereon, and who contracts for such projects with a contractor(s) licensed pursuant to the Contractor's License Law.)

I am exempt under Sec. _____, B & P.C. for this reason _____
 Date _____ Owner _____

NOTE: To protest the imposition of any development fee, dedication, reservation or other exaction imposed on your project, you must file written notice with the City Clerk's office within 90 days after approval of the project or imposition of the fees, dedications, reservations or other exactions stating that the required payment is tendered or will be tendered when due, or that any conditions which have been imposed are provided for or satisfied, under protest, along with a statement of the actual elements of the dispute and the legal theory forming the basis for the protest.

WORKER'S COMPENSATION DECLARATION

I hereby affirm that I have a certificate of consent to self-insure, or a certificate of Workers' Compensation Insurance, or a certified copy thereof (Sec. 3800, Lab. C.) Policy No. _____

Company _____

Certified copy is hereby furnished. Expires _____
 Certified copy is filed with the city building inspection department.
 Date 7-22-04 Applicant [Signature]

CERTIFICATE OF EXEMPTION FROM WORKERS' COMPENSATION INSURANCE

This section need not be completed if the permit is for one hundred dollars (\$100) or less.

I certify that in the performance of the work for which this permit is issued, I shall not employ any person in any manner so as to become subject to the Workers' Compensation Laws of California.

Date _____ Applicant _____

NOTICE TO APPLICANT: If, after making this Certificate of Exemption you should become subject to the Workers' Compensation provisions of the Labor Code, you must forthwith comply with such provisions or this permit shall be deemed revoked.

I certify that I have read this application and state that the above information is correct. I agree to comply with all city and county ordinances and state laws relating to building construction, and hereby authorize representatives of this city to enter upon the above mentioned property for inspection purposes.

SIGNED _____ ADDRESS _____
 JOB ADDRESS _____

APPLICATION APPROVAL

THIS PERMIT DOES NOT BECOME VALID UNTIL SIGNED BY THE BUILDING OFFICIAL OR HIS DEPUTY AND FEES ARE PAID.

SIGNATURE [Signature]

Job Address
 3437 S AIRPORT WY

Issue Date
 7/22/04

Permit Type . . : ENTERPRISE ZONE PERMIT-----2L
 Subdivision . . :
 Parcel Nbr . . : 177 020 33
 Geo Code . . : 2800 01 01 02 4
 Owner Name . . : APPLIED AEROSPACE STRUCTURES
 Address . . . : PO BOX 6189
 STOCKTON CA 95206
 Appl Type . . : STRUCTURES OTHER THAN BUILDINGS
 Desc of Work : NON RESIDENTIAL
 FOUNDATION
 ENTERPRISE ZONE*****
 Valuation . . : 30,000
 Square ftg . . : 1 Zoning . . . : R2
 Occup Group . : Const Type . . :

Special Notes and Conditions

ROLAND CONSTRUCTION
 Document Number Expiration Date
 407654 22806
 STATE COMP INS 40105
 22054 123104
 CONCRETE FOUNDATION PAD FOR NITROGEN
 TANKS

----- FEES -----	
PERMIT FEE	196.82
PLAN CHECK FEE	127.93
A20-GPHI-----*KK	76.00
A17-SHIP-COMMERCIAL---*N9	7.98
A35-LAND UPDATE-----*NH	2.75
A10-MICROFILM FEE-----*LO	6.50
A30-PERMIT TRACKING---*MH	11.50

PERMIT TOTAL	429.48

[Handwritten signature]
CASH



CITY OF STOCKTON
COMMUNITY DEVELOPMENT DEPARTMENT
BUILDING DIVISION, CITY HALL
STOCKTON, CALIFORNIA 95202

PHONE: (209) 937-8561
24 Hr. Inspection Request
937-8560

Application Number
04 00002295

PERMIT

LICENSED CONTRACTORS DECLARATION

I hereby affirm that I am licensed under provisions of Chapter 9 (commencing with Section 7000) of Division 3 of the Business and Professions Code, and my license is in full force and effect.

CONTRACTOR _____
LICENSE NO. _____
LICENSE TYPE _____ DATE _____
STOCKTON BUS. LIC. NO. _____

Job Address
3437 S AIRPORT WY

Issue Date
3/31/04

Permit Type : PARTIAL PERMIT-----2L

Subdivision :

Parcel Nbr : 177 020 33

Geo Code : 2800 01 01 02 4

Owner Name : APPLIED AEROSPACE STRUCTURES

Address : PO BOX 6189
STOCKTON CA 95206

Appi Type : ADD, ALT & REPAIRS-NON RESIDENTIAL

Desc of Work : NON RESIDENTIAL

FOUNDATION

Valuation : 500

Square ftg : 1 Zoning : M2

Occup Group : B Const Type : SN

OWNER-BUILDER DECLARATION

I hereby affirm that I am exempt from the Contractor's License Law for the following reason (Sec.7031.5 Business and Professions Code: Any city or county which requires a permit to construct, alter, improve, demolish, or repair any structure, prior to its issuance, also requires the applicant for such permit to file a signed statement that he is licensed pursuant to the provisions of the Contractor's License Law (Chapter 9 commencing with Section 7000) of Division 3 of the Business and Professions Code) or that he is exempt therefrom and the basis for the alleged exemption. Any violation of Section 7031.5 by any applicant for a permit subjects the applicant to a civil penalty of not more than five hundred dollars (\$500.):

I, as owner of the property, or my employees with wages as their sole compensation, will do the work, and the structure is not intended or offered for sale (Sec. 7044), Business and Professions Code: The Contractor's License Law does not apply to an owner of property who builds or improves thereon, and who does such work himself or through his own employees, provided that such improvements are not intended or offered for sale. If, however, the building or improvement is sold within one year of completion, the owner-builder will have the burden of proving that he did not build or improve for the purpose of sale.)

I, as owner of the property, am exclusively contracting with licensed contractors to construct the project (Sec. 7044, Business and Professions Code: The Contractor's License Law does not apply to any owner of property who builds or improves thereon, and who contracts for such projects with a contractor(s) licensed pursuant to the Contractor's License Law.)

I am exempt under Sec. _____, B & P.C. for this reason _____
Date _____ Owner _____

Special Notes and Conditions

ROLAND CONST

Document Number Expiration Date

487654 22806

STATE COMP INS 40104

22054 123104

PARTIAL-FOUNDATION ONLY

GRIG PERMIT #04-51

NOTE: To protest the imposition of any development fee, dedication, reservation or other exaction imposed on your project, you must file written notice with the City Clerk's office within 90 days after approval of the project or imposition of the fees, dedications, reservations or other exactions stating that the required payment is tendered or will be tendered when due, or that any conditions which have been imposed are provided for or satisfied, under protest, along with a statement of the actual elements of the dispute and the legal theory forming the basis for the protest.

WORKER'S COMPENSATION DECLARATION

I hereby affirm that I have a certificate of consent to self-insure, or a certificate of Workers' Compensation Insurance, or a certified copy thereof (Sec.3800, Lab. C.) Policy No. _____

Company _____

Certified copy is hereby furnished. Expires _____

Certified copy is filed with the city building inspection department.

Date 3-31-04 Applicant [Signature]

CERTIFICATE OF EXEMPTION FROM WORKERS' COMPENSATION INSURANCE

This section need not be completed if the permit is for one hundred dollars (\$100) or less.

I certify that in the performance of the work for which this permit is issued, I shall not employ any person in any manner so as to become subject to the Workers' Compensation Laws of California.

Date _____ Applicant [Signature]

NOTICE TO APPLICANT: If, after making this Certificate of Exemption you should become subject to the Workers' Compensation provisions of the Labor Code, you must forthwith comply with such provisions or this permit shall be deemed revoked.

I certify that I have read this application and state that the above information is correct. I agree to comply with all city and county ordinances and state laws relating to building construction, and hereby authorize representatives of this city to enter upon the above mentioned property for inspection purposes.

SIGNED [Signature] ADDRESS _____

JOB ADDRESS _____

APPLICATION APPROVAL

THIS PERMIT DOES NOT BECOME VALID UNTIL SIGNED BY THE BUILDING OFFICIAL OR HIS DEPUTY AND FEES ARE PAID.

SIGNATURE [Signature]

FEES

PERMIT FEE 38.85

A35-LAND UPDATE-----*HH 2.75

A30-PERMIT TRACKING----*HH 11.50

PERMIT TOTAL 53.10

CHK 12785

10/10/04



CITY OF STOCKTON
COMMUNITY DEVELOPMENT DEPARTMENT
BUILDING DIVISION, CITY HALL
STOCKTON, CALIFORNIA 95202

PHONE: (209) 937-8561
24 Hr. Inspection Request
937-8560

Application Number
04 00001877

PERMIT

LICENSED CONTRACTORS DECLARATION

I hereby affirm that I am licensed under provisions of Chapter 9 (commencing with Section 7000) of Division 3 of the Business and Professions Code, and my license is in full force and effect.

CONTRACTOR ROLAND CONST INC
LICENSE NO. _____
LICENSE TYPE _____ DATE _____
STOCKTON BUS. LIC. NO. _____

Job Address
3437 S AIRPORT WY

Issue Date
5/12/04

OWNER-BUILDER DECLARATION

I hereby affirm that I am exempt from the Contractor's License Law for the following reason (Sec.7031.5 Business and Professions Code: Any city or county which requires a permit to construct, alter, improve, demolish, or repair any structure, prior to its issuance, also requires the applicant for such permit to file a signed statement that he is licensed pursuant to the provisions of the Contractor's License Law (Chapter 9 commencing with Section 7000) of Division 3 of the Business and Professions Code) or that he is exempt therefrom and the basis for the alleged exemption. Any violation of Section 7031.5 by any applicant for a permit subjects the applicant to a civil penalty of not more than five hundred dollars (\$500.):

I, as owner of the property, or my employees with wages as their sole compensation, will do the work, and the structure is not intended or offered for sale (Sec. 7044), Business and Professions Code: The Contractor's License Law does not apply to an owner of property who builds or improves thereon, and who does such work himself or through his own employees, provided that such improvements are not intended or offered for sale. If, however, the building or improvement is sold within one year of completion, the owner-builder will have the burden of proving that he did not build or improve for the purpose of sale.)

I, as owner of the property, am exclusively contracting with licensed contractors to construct the project (Sec. 7044, Business and Professions Code: The Contractor's License Law does not apply to any owner of property who builds or improves thereon, and who contracts for such projects with a contractor(s) licensed pursuant to the Contractor's License Law.)

I am exempt under Sec. _____, B & P.C. for this reason _____
Date _____ Owner _____

Permit Type . : ENTERPRISE ZONE PERMIT-----2L
Subdivision . :
Parcel Nbr . : 177 020 33
Geo Code . . : 2800 01 01 02 4
Owner Name . : APPLIED AEROSPACE STRUCTURES
Address . . . : PO BOX 6109
STOCKTON CA 95206
Appl Type . . : ADD, ALT & REPAIRS-NON RESIDENTIAL
Desc of Work : NON RESIDENTIAL
Valuation . . : 45,000
Square ftg . : 4,875 Zoning . . . : R2
Occup Group . : S3 Const Type . : 2N

Special Notes and Conditions

ROLAND CONST 487654 EX 2/28/04
W/C STATE COMP EX 4/1/05
BUS LIC# 22054 EX 12/31/04
STEEL CANOPY FOR EQUIPMENT

NOTE: To protest the imposition of any development fee, dedication, reservation or other exaction imposed on your project, you must file written notice with the City Clerk's office within 90 days after approval of the project or imposition of the fees, dedications, reservations or other exactions stating that the required payment is tendered or will be tendered when due, or that any conditions which have been imposed are provided for or satisfied, under protest, along with a statement of the actual elements of the dispute and the legal theory forming the basis for the protest.

WORKER'S COMPENSATION DECLARATION

I hereby affirm that I have a certificate of consent to self-insure, or a certificate of Workers' Compensation Insurance, or a certified copy thereof (Sec.3800, Lab. C.) Policy No. _____

Company _____

Certified copy is hereby furnished. Expires _____
 Certified copy is filed with the city building inspection department.
Date 5-12-04, Applicant [Signature]

CERTIFICATE OF EXEMPTION FROM WORKERS' COMPENSATION INSURANCE

This section need not be completed if the permit is for one hundred dollars (\$100) or less.

I certify that in the performance of the work for which this permit is issued, I shall not employ any person in any manner so as to become subject to the Workers' Compensation Laws of California.

Date _____ Applicant _____

NOTICE TO APPLICANT: If, after making this Certificate of Exemption you should become subject to the Workers' Compensation provisions of the Labor Code, you must forthwith comply with such provisions or this permit shall be deemed revoked.

I certify that I have read this application and state that the above information is correct. I agree to comply with all city and county ordinances and state laws relating to building construction, and hereby authorize representatives of this city to enter upon the above mentioned property for inspection purposes.

SIGNED [Signature] ADDRESS _____
JOB ADDRESS _____

APPLICATION APPROVAL

THIS PERMIT DOES NOT BECOME VALID UNTIL SIGNED BY THE BUILDING OFFICIAL OR HIS DEPUTY AND FEES ARE PAID.

SIGNATURE [Signature] **STEVE DABNEY**

----- FEES -----	
PERMIT FEE	495.00
PLAN CHECK FEE	356.46
A20-GPHI-----*KK	90.00
A17-SHIP-COMMERCIAL---*H9	9.45
A35-LAND UPDATE-----*HH	2.75
A10-MICROFILM FEE-----*LO	24.25
A30-PERMIT TRACKING---*HH	11.50
PERMIT TOTAL	989.48

CHK# 333486



CITY OF STOCKTON
COMMUNITY DEVELOPMENT DEPARTMENT
BUILDING DIVISION, CITY HALL
STOCKTON, CALIFORNIA 95202

PHONE: (209) 937-8561
24 Hr. Inspection Request
937-8560

PERMIT

Application Number
04 00000608

LICENSED CONTRACTORS DECLARATION

I hereby affirm that I am licensed under provisions of Chapter 9 (commencing with Section 7000) of Division 3 of the Business and Professions Code, and my license is in full force and effect.

CONTRACTOR ROLAND CONST INC
LICENSE NO. _____
LICENSE TYPE _____ DATE _____
STOCKTON BUS. LIC. NO. _____

Job Address
3437 S AIRPORT WY

Issue Date
1/28/04

Permit Type . . : PARTIAL PERMIT 2L
Subdivision . . :
Parcel Nbr . . : 177 020 33
Geo Code . . . : 2800 01 01 02 4
Owner Name . . : APPLIED AEROSPACE STRUCTURES
Address : PO BOX 8189
STOCKTON CA 95206
Appl Type . . . : ADD, ALT & REPAIRS-NON RESIDENTIAL
Desc of Work . . : NON RESIDENTIAL*****
Valuation . . . : 500
Square ftg . . . : 1 Zoning . . . : R2
Occup Group . . : R2 Const Type . . : 5H

OWNER-BUILDER DECLARATION

I hereby affirm that I am exempt from the Contractor's License Law for the following reason (Sec.7031.5 Business and Professions Code: Any city or county which requires a permit to construct, alter, improve, demolish, or repair any structure, prior to its issuance, also requires the applicant for such permit to file a signed statement that he is licensed pursuant to the provisions of the Contractor's License Law (Chapter 9 commencing with Section 7000) of Division 3 of the Business and Professions Code) or that he is exempt therefrom and the basis for the alleged exemption. Any violation of Section 7031.5 by any applicant for a permit subjects the applicant to a civil penalty of not more than five hundred dollars (\$500.):

I, as owner of the property, or my employees with wages as their sole compensation, will do the work, and the structure is not intended or offered for sale (Sec. 7044), Business and Professions Code: The Contractor's License Law does not apply to an owner of property who builds or improves thereon, and who does such work himself or through his own employees, provided that such improvements are not intended or offered for sale. If, however, the building or improvement is sold within one year of completion, the owner-builder will have the burden of proving that he did not build or improve for the purpose of sale.)

I, as owner of the property, am exclusively contracting with licensed contractors to construct the project (Sec. 7044, Business and Professions Code: The Contractor's License Law does not apply to any owner of property who builds or improves thereon, and who contracts for such projects with a contractor(s) licensed pursuant to the Contractor's License Law.)

I am exempt under Sec. _____, B & P.C. for this reason _____
Date _____ Owner _____

Special Notes and Conditions

ROLAND CONSTRUCTION INC.
STATE LICENSE 487654 B EXP. 2/29/04
WC STATE COMP INC. EXP. 4/1/04
BUSINESS LICENSE 22054 EXP. 12/31/03
THIS IS A PARTIAL PERMIT FOR
04-51. GRADING ONLY.

NOTE: To protest the imposition of any development fee, dedication, reservation or other exaction imposed on your project, you must file written notice with the City Clerk's office within 90 days after approval of the project or imposition of the fees, dedications, reservations or other exactions stating that the required payment is tendered or will be tendered when due, or that any conditions which have been imposed are provided for or satisfied, under protest, along with a statement of the actual elements of the dispute and the legal theory forming the basis for the protest.

WORKER'S COMPENSATION DECLARATION

I hereby affirm that I have a certificate of consent to self-insure, or a certificate of Workers' Compensation insurance, or a certified copy thereof (Sec.3800, Lab. C.) Policy No. _____

Company _____

Certified copy is hereby furnished. Expires _____
 Certified copy is filed with the city building inspection department.
Date 1-28-04 Applicant [Signature]

CERTIFICATE OF EXEMPTION FROM WORKERS' COMPENSATION INSURANCE

This section need not be completed if the permit is for one hundred dollars (\$100) or less.

I certify that in the performance of the work for which this permit is issued, I shall not employ any person in any manner so as to become subject to the Workers' Compensation Laws of California.

Date _____ Applicant _____

NOTICE TO APPLICANT: If, after making this Certificate of Exemption you should become subject to the Workers' Compensation provisions of the Labor Code, you must forthwith comply with such provisions or this permit shall be deemed revoked.

I certify that I have read this application and state that the above information is correct. I agree to comply with all city and county ordinances and state laws relating to building construction, and hereby authorize representatives of this city to enter upon the above mentioned property for inspection purposes.

SIGNED [Signature] ADDRESS _____
JOB ADDRESS _____

APPLICATION APPROVAL

THIS PERMIT DOES NOT BECOME VALID UNTIL SIGNED BY THE BUILDING OFFICIAL OR HIS DEPUTY AND FEES ARE PAID.

SIGNATURE [Signature]

----- FEES -----	
PERMIT FCC	30.05
A20-GPHI-----*KK	1.00
A17-SHIP-COMMERCIAL *N9	.50
A35-LAND UPDATE-----*NN	2.75
A30-PERMIT TRACKING *HH	11.50
PERMIT TOTAL	56.80

CK-28
12499

STEVE DABNEY



CITY OF STOCKTON
COMMUNITY DEVELOPMENT DEPARTMENT
BUILDING DIVISION, CITY HALL
STOCKTON, CALIFORNIA 95202

PHONE: (209) 937-8561
24 Hr. Inspection Request
937-8560

PERMIT

Application Number
04 0000051
*** PAGE 2

LICENSED CONTRACTORS DECLARATION

I hereby affirm that I am licensed under provisions of Chapter 9 (commencing with Section 7000) of Division 3 of the Business and Professions Code, and my license is in full force and effect.

CONTRACTOR ROLAND CONST INC
LICENSE NO. _____
LICENSE TYPE _____ DATE _____
STOCKTON BUS. LIC. NO. _____

Job Address
3437 S AIRPORT WY

Issue Date
5/12/04

Permit Type . : ENTERPRISE ZONE PERMIT-----2L

Special Notes and Conditions

MUST BE SUBMITTED TO THE FIRE DEPARTMENT PRIOR TO INSTALLATION.

OWNER-BUILDER DECLARATION
I hereby affirm that I am exempt from the Contractor's License Law for the following reason (Sec.7031.5 Business and Professions Code: Any city or county which requires a permit to construct, alter, improve, demolish, or repair any structure, prior to its issuance, also requires the applicant for such permit to file a signed statement that he is licensed pursuant to the provisions of the Contractor's License Law (Chapter 9 commencing with Section 7000) of Division 3 of the Business and Professions Code) or that he is exempt therefrom and the basis for the alleged exemption. Any violation of Section 7031.5 by any applicant for a permit subjects the applicant to a civil penalty of not more than five hundred dollars (\$500.):

I, as owner of the property, or my employees with wages as their sole compensation, will do the work, and the structure is not intended or offered for sale (Sec. 7044). Business and Professions Code: The Contractor's License Law does not apply to an owner of property who builds or improves thereon, and who does such work himself or through his own employees, provided that such improvements are not intended or offered for sale. If, however, the building or improvement is sold within one year of completion, the owner-builder will have the burden of proving that he did not build or improve for the purpose of sale.)

I, as owner of the property, am exclusively contracting with licensed contractors to construct the project (Sec. 7044. Business and Professions Code: The Contractor's License Law does not apply to any owner of property who builds or improves thereon, and who contracts for such projects with a contractor(s) licensed pursuant to the Contractor's License Law.)

I am exempt under Sec. _____, B & P.C. for this reason _____
Date _____ Owner _____

NOTE: To protest the imposition of any development fee, dedication, reservation or other exaction imposed on your project, you must file written notice with the City Clerk's office within 90 days after approval of the project or imposition of the fees, dedications, reservations or other exactions stating that the required payment is tendered or will be tendered when due, or that any conditions which have been imposed are provided for or satisfied, under protest, along with a statement of the actual elements of the dispute and the legal theory forming the basis for the protest.

WORKER'S COMPENSATION DECLARATION

I hereby affirm that I have a certificate of consent to self-insure, or a certificate of Workers' Compensation Insurance, or a certified copy thereof (Sec.3800, Lab. C.) Policy No. _____

Company _____

Certified copy is hereby furnished. Expires _____
 Certified copy is filed with the city building inspection department.
Date 5-12-04 Applicant Roland Const Inc

CERTIFICATE OF EXEMPTION FROM WORKERS' COMPENSATION INSURANCE

This section need not be completed if the permit is for one hundred dollars (\$100) or less.

I certify that in the performance of the work for which this permit is issued, I shall not employ any person in any manner so as to become subject to the Workers' Compensation Laws of California.

Date _____ Applicant _____

NOTICE TO APPLICANT: If, after making this Certificate of Exemption you should become subject to the Workers' Compensation provisions of the Labor Code, you must forthwith comply with such provisions or this permit shall be deemed revoked.

I certify that I have read this application and state that the above information is correct. I agree to comply with all city and county ordinances and state laws relating to building construction, and hereby authorize representatives of this city to enter upon the above mentioned property for inspection purposes.

SIGNED Steve Darney ADDRESS _____
JOB ADDRESS _____

APPLICATION APPROVAL

THIS PERMIT DOES NOT BECOME VALID UNTIL SIGNED BY THE BUILDING OFFICIAL OR HIS DEPUTY AND FEES ARE PAID.

SIGNATURE Mark [Signature]

FEES

PERMIT FEE	8,127.15
PLAN CHECK FEE	5,851.55
IF-TRF SGNL-04 WAREHSE*7H	2,553.27
IF-TRF SGNL-CW WAREHSE*3N	1,094.26
IF-ADHIN FEE (2.5%) *K1	3,603.77
IF-ADMIN FEE (3.5%) *K1	286.65
PW-AGB-CFD 90-1 S STKH*TB	130,307.39
A40-CERT OF OCCUPANCY-*5K	40.00
A06 FIRE PC/FINAL-----*ZB	930.00
A20-GPHI-----*KK	4,723.74
A17-SHIP-COMMERCIAL---*H9	495.99
A35-LAND UPDATE-----*NH	2.75
A10-MICROFILM FEE-----*LO	159.25
A30-PERMIT TRACKING---*HH	11.50
A05 PW COMMERCL CONST *TD	240.00
IF-SURFACE WATER WH/LD*2H	11,828.09
IF-WW-COMB-CFD-90 *AJ	9,180.00
IF-ST IMPR-CW WH/LD *5H	11,532.64
IF-ST IMPR-06 WH/LD *H1	65,351.64
IF-REG TRF IMPCT-WH/LD*RY	12,648.57
IF-CITY OF SP-CW WH/LD*K0	763.38
IF-CITY OF SP-06 WH/LD*KK	4,325.11
IF-FIRE STN-CW WH/LD *6K	690.71
IF-FIRE STN-06 WH/LD *L2	3,913.39
IF-LIBRARIES-CW WH/LD *L3	1,407.90
IF-LIBRARIES-06 WH/LD *L9	7,981.77
IF-POLICE STN-CW WH/LD*PF	1,516.93
IF-POLICE STN-06 WH/LD*H6	8,599.39
IF-AIR QUAL-CW WH/LG *AQ	2,526.39
IF-AIR QUAL-06 WH/LD *BG	14,313.83

PERMIT TOTAL 314,105.09

STEVE DABNEY

CK# 3223406



CITY OF STOCKTON
COMMUNITY DEVELOPMENT DEPARTMENT
BUILDING DIVISION, CITY HALL
STOCKTON, CALIFORNIA 95202

PHONE: (209) 937-8561
24 Hr. Inspection Request
937-8560

Application Number
03 00003704

PERMIT

LICENSED CONTRACTORS DECLARATION

I hereby affirm that I am licensed under provisions of Chapter 9 (commencing with Section 7000) of Division 3 of the Business and Professions Code, and my license is in full force and effect.

CONTRACTOR W C HALONEY INC
LICENSE NO. _____
LICENSE TYPE _____ DATE _____
STOCKTON BUS. LIC. NO. _____

Job Address
3437 S AIRPORT WY

Issue Date
5/13/03

OWNER-BUILDER DECLARATION

I hereby affirm that I am exempt from the Contractor's License Law for the following reason (Sec. 7031.5 Business and Professions Code: Any city or county which requires a permit to construct, alter, improve, demolish, or repair any structure, prior to its issuance, also requires the applicant for such permit to file a signed statement that he is licensed pursuant to the provisions of the Contractor's License Law (Chapter 9 commencing with Section 7000) of Division 3 of the Business and Professions Code) or that he is exempt therefrom and the basis for the alleged exemption. Any violation of Section 7031.5 by any applicant for a permit subjects the applicant to a civil penalty of not more than five hundred dollars (\$500.):

I, as owner of the property, or my employees with wages as their sole compensation, will do the work, and the structure is not intended or offered for sale (Sec. 7044), Business and Professions Code: The Contractor's License Law does not apply to an owner of property who builds or improves thereon, and who does such work himself or through his own employees, provided that such improvements are not intended or offered for sale. If, however, the building or improvement is sold within one year of completion, the owner-builder will have the burden of proving that he did not build or improve for the purpose of sale.)

I, as owner of the property, am exclusively contracting with licensed contractors to construct the project (Sec. 7044, Business and Professions Code: The Contractor's License Law does not apply to any owner of property who builds or improves thereon, and who contracts for such projects with a contractor(s) licensed pursuant to the Contractor's License Law.)

I am exempt under Sec. _____, B & P.C. for this reason _____
Date _____ Owner _____

NOTE: To protest the imposition of any development fee, dedication, reservation or other exaction imposed on your project, you must file written notice with the City Clerk's office within 90 days after approval of the project or imposition of the fees, dedications, reservations or other exactions stating that the required payment is tendered or will be tendered when due, or that any conditions which have been imposed are provided for or satisfied, under protest, along with a statement of the actual elements of the dispute and the legal theory forming the basis for the protest.

WORKER'S COMPENSATION DECLARATION

I hereby affirm that I have a certificate of consent to self-insure, or a certificate of Workers' Compensation Insurance, or a certified copy thereof (Sec. 3800, Lab. C.) Policy No. _____

Company _____

Certified copy is hereby furnished. Expires _____
 Certified copy is filed with the city building inspection department.
Date _____ Applicant _____

CERTIFICATE OF EXEMPTION FROM WORKERS' COMPENSATION INSURANCE

This section need not be completed if the permit is for one hundred dollars (\$100) or less.

I certify that in the performance of the work for which this permit is issued, I shall not employ any person in any manner so as to become subject to the Workers' Compensation Laws of California.

Date _____ Applicant _____

NOTICE TO APPLICANT: If, after making this Certificate of Exemption you should become subject to the Workers' Compensation provisions of the Labor Code, you must forthwith comply with such provisions or this permit shall be deemed revoked.

I certify that I have read this application and state that the above information is correct. I agree to comply with all city and county ordinances and state laws relating to building construction, and hereby authorize representatives of this city to enter upon the above mentioned property for inspection purposes.

SIGNED _____ ADDRESS _____
JOB ADDRESS _____

APPLICATION APPROVAL

THIS PERMIT DOES NOT BECOME VALID UNTIL SIGNED BY THE BUILDING OFFICIAL OR HIS DEPUTY AND FEES ARE PAID.

SIGNATURE [Signature]

Permit Type . . : DEMOLITION PERMIT-----2L
Subdivision . . :
Parcel Nbr . . : 177 020 33
Geo Code . . : 2800 01 01 02 4
Owner Name . . : APPLIED AEROSPACE STRUCTURES
Address . . . : PO BOX 6189
STOCKTON CA 95206
Appl Type . . : DEMOLITION-NON RES STRUCTURES & SIGNS
Desc of Work . . : RESIDENTIAL
DEMOLITION
Valuation . . : 0
Square ftg . . : 1,200 Zoning . . . : R2
Occup Group . . : Const Type . . :

Special Notes and Conditions

CNTR: W C HALONEY
Document Number Expiration Date
718243 13104
STATE FUND 100103
59422
PROJ: DEMOLITION OF PORTABLE BUILDING
(MOBILE UNIT) 1200 SQ FT.
APCD DEMOLITION PERMIT RELEASE ATTACHED
TO APPLICATION.
NOTE: ORIG ELEC CONNECTED TO MAIN BLDG.
ELEC DISCONNECTED FROM MAIN BLDG BY
BLDG OWNER.

----- FEES -----	
PERMIT FEE	81.00
A35-LAND UPDATE-----*NN	2.70
A30 PERMIT TRACKING---*MM	10.75
PERMIT TOTAL	94.45

CK# 5069



**CITY OF STOCKTON
COMMUNITY DEVELOPMENT DEPARTMENT
BUILDING DIVISION, CITY HALL
STOCKTON, CALIFORNIA 95202**

PHONE: (209) 937-8561
**24 Hr. Inspection Request
937-8560**

PERMIT

LICENSED CONTRACTORS DECLARATION

I hereby affirm that I am licensed under provisions of Chapter 9 (commencing with Section 7000) of Division 3 of the Business and Professions Code, and my license is in full force and effect.

CONTRACTOR _____
LICENSE NO. _____
LICENSE TYPE _____ DATE _____
STOCKTON BUS. LIC. NO. _____

Application Number
99 00005143

OWNER-BUILDER DECLARATION

I hereby affirm that I am exempt from the Contractor's License Law for the following reason (Sec. 7031.5 Business and Professions Code: Any city or county which requires a permit to construct, alter, improve, demolish, or repair any structure, prior to its issuance, also requires the applicant for such permit to file a signed statement that he is licensed pursuant to the provisions of the Contractor's License Law (Chapter 9 commencing with Section 7000) of Division 3 of the Business and Professions Code) or that he is exempt therefrom and the basis for the alleged exemption. Any violation of Section 7031.5 by any applicant for a permit subjects the applicant to a civil penalty of not more than five hundred dollars (\$500.):

I, as owner of the property, or my employees with wages as their sole compensation, will do the work, and the structure is not intended or offered for sale (Sec. 7044, Business and Professions Code: The Contractor's License Law does not apply to an owner of property who builds or improves thereon, and who does such work himself or through his own employees, provided that such improvements are not intended or offered for sale. If, however, the building or improvement is sold within one year of completion, the owner-builder will have the burden of proving that he did not build or improve for the purpose of sale.)

I, as owner of the property, am exclusively contracting with licensed contractors to construct the project (Sec. 7044, Business and Professions Code: The Contractor's License Law does not apply to any owner of property who builds or improves thereon, and who contracts for such projects with a contractor(s) licensed pursuant to the Contractor's License Law.)

I am exempt under Sec. _____, B & P.C. for this reason _____

Date 10/04/99 Owner [Signature]

RETURN CHECK POLICY: I AM AWARE IF MY CHECK IS RETURNED TO THE CITY, THIS PERMIT IS REVOKED. I AM ALSO AWARE, IF ANY WORK HAS BEEN STARTED, THE CITY WILL IMPOSE AN INVESTIGATION FEE, (PER SMC 13-304(C)) PLUS ANY OTHER REQUIRED FEES.

NOTE: To protest the imposition of any development fee, dedication, reservation or other exaction imposed on your project, you must file written notice with the City Clerk's office within 90 days after approval of the project or imposition of the fees, dedications, reservations or other exactions stating that the required payment is tendered or will be tendered when due, or that any conditions which have been imposed are provided for or satisfied, under protest, along with a statement of the actual elements of the dispute and the legal theory forming the basis for the protest.

WORKER'S COMPENSATION DECLARATION

I hereby affirm that I have a certificate of consent to self-insure, or a certificate of Workers' Compensation Insurance, or a certified copy thereof (Sec. 3800, Lab. C.) Policy No. _____

Company _____
 Certified copy is hereby furnished. Expires _____
 Certified copy is filed with the city building inspection department.

Date _____, Applicant _____

CERTIFICATE OF EXEMPTION FROM WORKERS' COMPENSATION INSURANCE

This section need not be completed if the permit is for one hundred dollars (\$100) or less.

I certify that in the performance of the work for which this permit is issued, I shall not employ any person in any manner so as to become subject to the Workers' Compensation Laws of California.

Date _____, Applicant _____

NOTICE TO APPLICANT: If, after making this Certificate of Exemption you should become subject to the Workers' Compensation provisions of the Labor Code, you must forthwith comply with such provisions or this permit shall be deemed revoked.

I certify that I have read this application and state that the above information is correct. I agree to comply with all city and county ordinances and state laws relating to building construction, and hereby authorize representatives of this city to enter upon the above mentioned property for inspection purposes.

SIGNED [Signature] ADDRESS _____
JOB ADDRESS _____

APPLICATION APPROVAL

THIS PERMIT DOES NOT BECOME VALID UNTIL SIGNED BY THE BUILDING OFFICIAL OR HIS DEPUTY AND FEES ARE PAID.

SIGNATURE: [Signature]

Job Address
3437 S AIRPORT WY

Issue Date
10/04/99

Permit Type . . : GENERAL BUILDING PERMIT-----2L
Subdivision . . :
Parcel Nbr . . . : 177 020 33
Geo Code : 2800 01 01 02 4
Owner Name . . : APPLIED AEROSPACE STRUCTURES
Address : PO BOX 6189
STOCKTON CA
STOCKTON CA 95206
Appl Type . . . : ADD, ALT & REPAIRS-NON RESIDENTIAL
Desc of Work . . : NON RESIDENTIAL
STORAGE RACKS
WAREHOUSE
ENTERPRISE ZONE*****
Valuation . . . : 25000
Square ftg . . . : 0 Zoning : H2
Occup Group . . : F1 Const Type . . : 3N

Special Notes and Conditions

PERMIT BY OWNER REP ????
STORAGE RACKS FOR AEROSPACE
OWNER/BUILDER AUTH QUAN NGUYEN

----- FEES -----	
PERMIT FEE	252.00
PLAN CHECK FEE	163.80
A20-GPMI (.001*VAL)----KK	25.00
A15 SHIP-(OLD USAGE) *N9	5.25
A35-LAND UPDATE-----NH	2.50
A10-MICROFILM FEE-----LO	2.30
A30-PERMIT TRACKING----MH	10.00
A25-SPAS (.0005*VAL)---LL	12.50
PERMIT TOTAL	473.35
A00-PLAN CHECK DEPOSIT-IL	70.00
CREDIT TOTAL	70.00
TOTAL DUE	403.35

*Check #
301584*



CITY OF STOCKTON
COMMUNITY DEVELOPMENT DEPARTMENT
BUILDING DIVISION, CITY HALL
STOCKTON, CALIFORNIA 95202

PHONE: (209) 937-8561
24 Hr. Inspection Request
937-8560

PERMIT

LICENSED CONTRACTORS DECLARATION

I hereby affirm that I am licensed under provisions of Chapter 9 (commencing with Section 7000) of Division 3 of the Business and Professions Code, and my license is in full force and effect.

CONTRACTOR _____
LICENSE NO _____
LICENSE TYPE _____ DATE _____
STOCKTON BUS. LIC. NO. _____

**UPRITE CONSTRUCTION
OWNER-BUILDER DECLARATION**

I hereby affirm that I am exempt from the Contractor's License Law for the following reason (Sec. 7031.5 Business and Professions Code: Any city or county which requires a permit to construct, alter, improve, demolish, or repair any structure, prior to its issuance, also requires the applicant for such permit to file a signed statement that he is licensed pursuant to the provisions of the Contractor's License Law (Chapter 9 commencing with Section 7000) of Division 3 of the Business and Professions Code) or that he is exempt therefrom and the basis for the alleged exemption. Any violation of Section 7031.5 by any applicant for a permit subjects the applicant to a civil penalty of not more than five hundred dollars (\$500.):

I, as owner of the property, or my employees with wages as their sole compensation, will do the work, and the structure is not intended or offered for sale (Sec. 7044), Business and Professions Code: The Contractor's License Law does not apply to an owner of property who builds or improves thereon, and who does such work himself or through his own employees, provided that such improvements are not intended or offered for sale. If, however, the building or improvement is sold within one year of completion, the owner-builder will have the burden of proving that he did not build or improve for the purpose of sale.)

I, as owner of the property, am exclusively contracting with licensed contractors to construct the project (Sec. 7044, Business and Professions Code: The Contractor's License Law does not apply to any owner of property who builds or improves thereon, and who contracts for such projects with a contractor(s) licensed pursuant to the Contractor's License Law.)

I am exempt under Sec. _____ B & P.C. for this

reason _____

Date _____ Owner _____

RETURN CHECK POLICY: I AM AWARE IF MY CHECK IS RETURNED TO THE CITY, THIS PERMIT IS REVOKED. I AM ALSO AWARE, IF ANY WORK HAS BEEN STARTED, THE CITY WILL IMPOSE AN INVESTIGATION FEE, (PER SMC 13.304(C)) PLUS ANY OTHER REQUIRED FEES.

NOTE: To protest the imposition of any development fee, dedication, reservation or other exaction imposed on your project, you must file written notice with the City Clerk's office within 90 days after approval of the project or imposition of the fees, dedications, reservations or other exactions stating that the required payment is tendered or will be tendered when due, or that any conditions which have been imposed are provided for or satisfied, under protest, along with a statement of the actual elements of the dispute and the legal theory forming the basis for the protest.

WORKER'S COMPENSATION DECLARATION

I hereby affirm that I have a certificate of consent to self-insure, or a certificate of Workers' Compensation Insurance, or a certified copy thereof (Sec. 3800, Lab. C.) Policy No. _____

Company _____

Certified copy is hereby furnished. Expires _____

Certified copy is filed with the city building inspection department.

Date _____ Applicant *(Signature)*

CERTIFICATE OF EXEMPTION FROM WORKERS' COMPENSATION INSURANCE

This section need not be completed if the permit is for one hundred dollars (\$100) or less.

I certify that in the performance of the work for which this permit is issued, I shall not employ any person in any manner so as to become subject to the Workers' Compensation Laws of California.

Date _____ Applicant _____

NOTICE TO APPLICANT: If, after making this Certificate of Exemption you should become subject to the Workers' Compensation provisions of the Labor Code, you must forthwith comply with such provisions or this permit shall be deemed revoked.

I certify that I have read this application and state that the above information is correct. I agree to comply with all city and county ordinances and state laws relating to building construction, and hereby authorize representatives of this city to enter upon the above mentioned property for inspection purposes.

SIGNED *(Signature)* ADDRESS _____

JOB ADDRESS _____

APPLICATION APPROVAL

THIS PERMIT DOES NOT BECOME VALID UNTIL SIGNED BY THE BUILDING OFFICIAL OR HIS DEPUTY AND FEES ARE PAID.

SIGNATURE: *(Signature)*

Application Number
98 00005178

Issue Date
10/21/88

Job Address
3437 S. AIRPORT WY

Permit Type : PARTIAL PERMIT-----2L
Parcel Nbr : 177 020 33
Geo Code : 2800 01 01 02 4
Owner Name : APPLIED AEROSPACE STRUCTURES
Address : PO BOX 6188
STOCKTON CA 95206
Appl Type : ADD, ALT & REPAIRS-NON RESIDENTIAL
Desc of Work : BUILDING WORK ONLY
Valuation : 500
Square ftg : 0 Zoning : M2
Occup Group : 81 Const Type : 3N

Special Notes and Conditions

PARTIAL PERMIT ONLY FOR ERECTION, NO INSPECTIONS WILL BE COMPLETED WITH THIS PROJECT. SEE PERMIT NUMBER 98-3045
CONTRACTOR WILL MAKE ALL NECESSARY CORRECTIONS TO COMPLY WITH APP PLANS
UPRITE CONST
CITY BUSINESS LICENSE EXPIRES 12/88

FEES

PERMIT FEE 36.00
A35-LAND UPDATE-----MH 2.50
A30-PERMIT TRACKING----MH 10.00

PERMIT TOTAL **48.50**



CITY OF STOCKTON
COMMUNITY DEVELOPMENT DEPARTMENT
BUILDING DIVISION, CITY HALL
STOCKTON, CALIFORNIA 95202

PHONE: (209) 937-8561
24 Hr. Inspection Request
937-8560

PERMIT

LICENSED CONTRACTORS DECLARATION

I hereby affirm that I am licensed under provisions of Chapter 9 (commencing with Section 7000) of Division 3 of the Business and Professions Code, and my license is in full force and effect.

CONTRACTOR _____
LICENSE NO. _____
LICENSE TYPE _____ DATE _____
STOCKTON BUS. LIC. NO. _____

**UPRITE CONSTRUCTION
OWNER-BUILDER DECLARATION**

I hereby affirm that I am exempt from the Contractor's License Law for the following reason (Sec. 7031.5 Business and Professions Code: Any city or county which requires a permit to construct, alter, improve, demolish, or repair any structure, prior to its issuance, also requires the applicant for such permit to file a signed statement that he is licensed pursuant to the provisions of the Contractor's License Law (Chapter 9 commencing with Section 7000) of Division 3 of the Business and Professions Code) or that he is exempt therefrom and the basis for the alleged exemption. Any violation of Section 7031.5 by any applicant for a permit subjects the applicant to a civil penalty of not more than five hundred dollars (\$500.):

I, as owner of the property, or my employees, with wages as their sole compensation, will do the work, and the structure is not intended or offered for sale (Sec. 7044, Business and Professions Code: The Contractor's License Law does not apply to an owner of property who builds or improves thereon, and who does such work himself or through his own employees, provided that such improvements are not intended or offered for sale. If, however, the building or improvement is sold within one year of completion, the owner-builder will have the burden of proving that he did not build or improve for the purpose of sale.)

I, as owner of the property, am exclusively contracting with licensed contractors to construct the project (Sec. 7044, Business and Professions Code: The Contractor's License Law does not apply to any owner of property who builds or improves thereon, and who contracts for such projects with a contractor(s) licensed pursuant to the Contractor's License Law.)

I am exempt under Sec. _____, B & P.C. for this reason _____

Date _____ Owner _____

RETURN CHECK POLICY: I AM AWARE IF MY CHECK IS RETURNED TO THE CITY, THIS PERMIT IS REVOKED. I AM ALSO AWARE, IF ANY WORK HAS BEEN STARTED, THE CITY WILL IMPOSE AN INVESTIGATION FEE, (PER SMC 13-304(C)) PLUS ANY OTHER REQUIRED FEES.

NOTE: To protest the imposition of any development fee, dedication, reservation or other exaction imposed on your project, you must file written notice with the City Clerk's office within 90 days after approval of the project or imposition of the fees, dedications, reservations or other exactions stating that the required payment is tendered or will be tendered when due, or that any conditions which have been imposed are provided for or satisfied, under protest, along with a statement of the actual elements of the dispute and the legal theory forming the basis for the protest.

WORKER'S COMPENSATION DECLARATION

I hereby affirm that I have a certificate of consent to self-insure, or a certificate of Workers' Compensation Insurance, or a certified copy thereof (Sec. 3800, Lab. C.) Policy No. _____

Company _____

Certified copy is hereby furnished. Expires _____

Certified copy is filed with the city building inspection department.

Date _____ Applicant Tom Brady

CERTIFICATE OF EXEMPTION FROM WORKERS' COMPENSATION INSURANCE

This section need not be completed if the permit is for one hundred dollars (\$100) or less.

I certify that in the performance of the work for which this permit is issued, I shall not employ any person in any manner so as to become subject to the Workers' Compensation Laws of California.

Date _____ Applicant _____

NOTICE TO APPLICANT: If, after making this Certificate of Exemption you should become subject to the Workers' Compensation provisions of the Labor Code, you must forthwith comply with such provisions or this permit shall be deemed revoked.

I certify that I have read this application and state that the above information is correct. I agree to comply with all city and county ordinances and state laws relating to building construction, and hereby authorize representatives of this city to enter upon the above mentioned property for inspection purposes.

SIGNED Tom Brady ADDRESS _____

JOB ADDRESS _____

APPLICATION APPROVAL

THIS PERMIT DOES NOT BECOME VALID UNTIL SIGNED BY THE BUILDING OFFICIAL OR HIS DEPUTY AND FEES ARE PAID.

SIGNATURE: [Signature]

Application Number
98 00004952

Job Address
3437 S AIRPORT WY

Issue Date
10/13/88

Permit Type . . : PARTIAL PERMIT-----2L
Parcel Hbr . . : 177 020 33
Geo Code . . . : 2800 01 01 02 4
Owner Name . . : APPLIED AEROSPACE STRUCTURES
Address : 90 BOX 6189.
STOCKTON CA 95206
Appl Type . . . : ADD, ALT & REPAIRS-NON RESIDENTIAL
Desc of Work . : NON RESIDENTIAL
ENTERPRISE ZONE*****
Valuation . . . : 10000
Square ftg . . : 0 Zoning . . . : R2
Occup Group . . : B Const Type . . : 5N

Special Notes and Conditions

PARTIAL PERMIT FOR ERECTION OF METAL
BLDG AT APPLIED AEROSPACE BLDG 1 ADDTN.

----- FEES -----	
PERMIT FEE	36.00
A35-LAND UPDATE-----NH	2.50
A30-PERMIT TRACKING----NH	10.00

PERMIT TOTAL	48.50

OK# 4566



CITY OF STOCKTON
COMMUNITY DEVELOPMENT DEPARTMENT
BUILDING DIVISION, CITY HALL
STOCKTON, CALIFORNIA 95202

PHONE: (209) 937-8561
24 Hr. Inspection Request
937-8560

PERMIT

LICENSED CONTRACTORS DECLARATION

I hereby affirm that I am licensed under provisions of Chapter 9 (commencing with Section 7000) of Division 3 of the Business and Professions Code, and my license is in full force and effect.

CONTRACTOR _____
LICENSE NO. _____
LICENSE TYPE _____ DATE _____
STOCKTON BUS. LIC. NO. _____

**UPRITE CONSTRUCTION
OWNER-BUILDER DECLARATION**

I hereby affirm that I am exempt from the Contractor's License Law for the following reason (Sec. 7031.5 Business and Professions Code: Any city or county which requires a permit to construct, alter, improve, demolish, or repair any structure, prior to its issuance, also requires the applicant for such permit to file a signed statement that he is licensed pursuant to the provisions of the Contractor's License Law (Chapter 9 commencing with Section 7000) of Division 3 of the Business and Professions Code) or that he is exempt therefrom, and the basis for the alleged exemption. Any violation of Section 7031.5 by any applicant for a permit subjects the applicant to a civil penalty of not more than five hundred dollars (\$500.):

I, as owner of the property, or my employees with wages as their sole compensation, will do the work, and the structure is not intended or offered for sale (Sec. 7044), Business and Professions Code; The Contractor's License Law does not apply to an owner of property who builds or improves thereon, and who does such work himself, or through his own employees, provided that such improvements are not intended or offered for sale. If, however, the building or improvement is sold within one year of completion, the owner-builder will have the burden of proving that he did not build or improve for the purpose of sale.)

I, as owner of the property, am exclusively contracting with licensed contractors to construct the project (Sec. 7044, Business and Professions Code; The Contractor's License Law does not apply to any owner of property who builds or improves thereon, and who contracts for such projects with a contractor(s) licensed pursuant to the Contractor's License Law.)

I am exempt under Sec. _____ B & P.C. for this

reason _____

Date _____ Owner _____

RETURN CHECK POLICY: I AM AWARE IF MY CHECK IS RETURNED TO THE CITY, THIS PERMIT IS REVOKED. I AM ALSO AWARE, IF ANY WORK HAS BEEN STARTED, THE CITY WILL IMPOSE AN INVESTIGATION FEE, (PER SMC 13-304(C)) PLUS ANY OTHER REQUIRED FEES.

NOTE: To protest the imposition of any development fee, dedication, reservation or other exaction imposed on your project, you must file written notice with the City Clerk's office within 90 days after approval of the project or imposition of the fee, dedications, reservations or other exactions stating that the required payment is tendered or will be tendered when due, or that any conditions which have been imposed are provided for or satisfied, under protest, along with a statement of the actual elements of the dispute and the legal theory forming the basis for the protest!

WORKER'S COMPENSATION DECLARATION

I hereby affirm that I have a certificate of consent to self-insure, or a certificate of Workers' Compensation insurance, or a certified copy thereof (Sec. 3800, Lab. C.) Policy No. _____

Company _____

Certified copy is hereby furnished. Expires _____

Certified copy is filed with the city building inspection department.

Date 3-11-99 Applicant Tom X Daulty

CERTIFICATE OF EXEMPTION FROM WORKERS' COMPENSATION INSURANCE

This section need not be completed if the permit is for one hundred dollars (\$100) or less.

I certify that in the performance of the work for which this permit is issued, I shall not employ any person in any manner so as to become subject to the Workers' Compensation Laws of California.

Date _____ Applicant _____

NOTICE TO APPLICANT: If, after making this Certificate of Exemption you should become subject to the Workers' Compensation provisions of the Labor Code, you must forthwith comply with such provisions or this permit shall be deemed revoked.

I certify that I have read this application and state that the above information is correct. I agree to comply with all city and county ordinances and state laws relating to building construction, and hereby authorize representatives of this city to enter upon the above mentioned property for inspection purposes.

SIGNED Tom X Daulty ADDRESS _____

JOB ADDRESS: _____

APPLICATION APPROVAL

THIS PERMIT DOES NOT BECOME VALID UNTIL SIGNED BY THE BUILDING OFFICIAL OR HIS DEPUTY AND FEES ARE PAID.

SIGNATURE: [Signature]

Application Number
98-00064907

Issue Date
3/11/99

Job Address
3437 S AIRPORT WY

Permit Type . . : ENTERPRISE ZONE PERMIT-----2L

Subdivision . . :

Parcel Nbr . . . : 177 020 33

Geo Code : 2800 01 01 02 4

Owner Name . . . : APPLIED AEROSPACE STRUCTURES

Address : PO BOX 6189
STOCKTON CA 95208

Appl Type : ADD, ALT & REPAIRS-NON RESIDENTIAL

Desc of Work . . : NON RESIDENTIAL
ENTERPRISE ZONE*****
OFFICES
TENANT IMPROVEMENTS(S)

Valuation : 432000

Square ftg : 6969 Zoning : R2

Occup Group . . . : B Const Type . . . : 5H

Special Notes and Conditions

CITY 42889 EX 12/99
UPRITE CONST STLIC172173D EX 4/30/2000
INTERIOR IMPROVEMENTS FOR OFFICES IN
BLDG #1. SEE PERMITS 98-3252, 98-3254 AND
98-4898. APPLIED AEROSPACE.
EX 10/1/98

FEES

PERMIT FEE	1253.51
PLAN CHECK FEE	915.06
A40-CERT OF OCCUPANCY--5K	35.00
A20-GPMI (.001*VAL)----KK	432.00
A15-SNIP-STRONG MOTION-N9	90.72
A35-LAND UPDATE-----NN	2.50
A10-MICROFILM FEE-----LO	27.25
A30-PERMIT TRACKING----HM	10.00
A25-SPAS (.0005*VAL)----LL	216.00

PERMIT TOTAL 2982.04

CK# 201187



CITY OF STOCKTON
COMMUNITY DEVELOPMENT DEPARTMENT
BUILDING DIVISION, CITY HALL
STOCKTON, CALIFORNIA 95202

PHONE: (209) 937-8561
24 Hr. Inspection Request
937-8560

PERMIT

LICENSED CONTRACTORS DECLARATION

I hereby affirm that I am licensed under provisions of Chapter 9 (commencing with Section 7000) of Division 3 of the Business and Professions Code, and my license is in full force and effect.

CONTRACTOR _____
LICENSE NO. _____
LICENSE TYPE _____ DATE _____
STOCKTON BUS. LIC. NO. _____

UPRITE CONSTRUCTION OWNER-BUILDER DECLARATION

I hereby affirm that I am exempt from the Contractor's License Law for the following reason (Sec. 7031.5 Business and Professions Code: Any city or county which requires a permit to construct, alter, improve, demolish, or repair any structure, prior to its issuance, also requires the applicant for such permit to file a signed statement that he is licensed pursuant to the provisions of the Contractor's License Law (Chapter 9 commencing with Section 7000) of Division 3 of the Business and Professions Code) or that he is exempt therefrom and the basis for the alleged exemption. Any violation of Section 7031.5 by any applicant for a permit subjects the applicant to a civil penalty of not more than five hundred dollars (\$500.):

I, as owner of the property, or my employees with wages as their sole compensation, will do the work, and the structure is not intended or offered for sale (Sec. 7044), Business and Professions Code: The Contractor's License Law does not apply to an owner of property who builds or improves thereon, and who does such work himself or through his own employees, provided that such improvements are not intended or offered for sale. If, however, the building or improvement is sold within one year of completion, the owner-builder will have the burden of proving that he did not build or improve for the purpose of sale.)

I, as owner of the property, am exclusively contracting with licensed contractors to construct the project (Sec. 7044, Business and Professions Code: The Contractor's License Law does not apply to any owner of property who builds or improves thereon, and who contracts for such projects with a contractor(s) licensed pursuant to the Contractor's License Law.)

I am exempt under Sec. _____, B & P.C. for this reason _____

Date _____ Owner _____

RETURN CHECK POLICY: I AM AWARE IF MY CHECK IS RETURNED TO THE CITY, THIS PERMIT IS REVOKED. I AM ALSO AWARE, IF ANY WORK HAS BEEN STARTED, THE CITY WILL IMPOSE AN INVESTIGATION FEE, (PER SMC 13-304(C)) PLUS ANY OTHER REQUIRED FEES.

NOTE: To protest the imposition of any development fee, dedication, reservation or other exaction imposed on your project, you must file written notice with the City Clerk's office within 90 days after approval of the project or imposition of the fees, dedications, reservations or other exactions stating that the required payment is tendered or will be tendered when due, or that any conditions which have been imposed are provided for or satisfied, under protest, along with a statement of the actual elements of the dispute and the legal theory forming the basis for the protest.

WORKER'S COMPENSATION DECLARATION

I hereby affirm that I have a certificate of consent to self-insure, or a certificate of Workers' Compensation Insurance, or a certified copy thereof (Sec. 3800, Lab. C.)
Policy No. _____

Company _____

Certified copy is hereby furnished. Expires _____

Certified copy is filed with the city building inspection department.

Date _____, Applicant *[Signature]*

CERTIFICATE OF EXEMPTION FROM WORKERS' COMPENSATION INSURANCE

This section need not be completed if the permit is for one hundred dollars (\$100) or less.

I certify that in the performance of the work for which this permit is issued, I shall not employ any person in any manner so as to become subject to the Workers' Compensation Laws of California.

Date _____ Applicant _____

NOTICE TO APPLICANT: If, after making this Certificate of Exemption you should become subject to the Workers' Compensation provisions of the Labor Code, you must forthwith comply with such provisions or this permit shall be deemed revoked.

I certify that I have read this application and state that the above information is correct. I agree to comply with all city and county ordinances and state laws relating to building construction, and hereby authorize representatives of this city to enter upon the above mentioned property for inspection purposes.

SIGNED *[Signature]* ADDRESS _____

JOB ADDRESS _____

APPLICATION APPROVAL

THIS PERMIT DOES NOT BECOME VALID UNTIL SIGNED BY THE BUILDING OFFICIAL OR HIS DEPUTY AND FEES ARE PAID.

SIGNATURE: *[Signature]*

Application Number
98 00004898

Issue Date
10/14/98

Job Address
3437 S AIRPORT WY

Permit Type . . : DEMOLITION PERMIT-----2L
Parcel Nbr . . . : 177 020 33
Geo Code : 2800 01 01 02 4
Owner Name . . . : APPLIED AEROSPACE STRUCTURES
Address : PO BOX 8189
STOCKTON CA 95208
Appl Type : DEMOLITION-NON RES STRUCTURES & SIGNS
Desc of Work . . : NON RESIDENTIAL
ENTERPRISE ZONE*****
DEMOLITION
Valuation : 500
Square ftg : 1440 Zoning : R2
Occup Group : Const Type . . :

Special Notes and Conditions
DENO OFFICE TRAILER 1440 SQ FT.
UPRITE CONST STLIC#721730 EX 4/30/2000
CITY 42889 EX 12/98
EX 10/1/99

FEES	
PERMIT FEE	75.00
A35-LAND UPDATE-----NN	2.50
A30-PERMIT TRACKING-----NN	10.00

PERMIT TOTAL	87.50

CHK# 7083



CITY OF STOCKTON
COMMUNITY DEVELOPMENT DEPARTMENT
BUILDING DIVISION, CITY HALL
STOCKTON, CALIFORNIA 95202

PHONE: (209) 937-8561
24 Hr. Inspection Request
937-8560

PERMIT

LICENSED CONTRACTORS DECLARATION

I hereby affirm that I am licensed under provisions of Chapter 9 (commencing with Section 7000) of Division 3 of the Business and Professions Code, and my license is in full force and effect.

CONTRACTOR _____
LICENSE NO. _____
LICENSE TYPE _____ DATE _____
STOCKTON BUS. LIC. NO. _____

**UPRITE CONSTRUCTION
OWNER-BUILDER DECLARATION**

I hereby affirm that I am exempt from the Contractor's License Law for the following reason (Sec. 7031.5 Business and Professions Code: Any city or county which requires a permit to construct, alter, improve, demolish, or repair any structure, prior to its issuance, also requires the applicant for such permit to file a signed statement that he is licensed pursuant to the provisions of the Contractor's License Law (Chapter 9 commencing with Section 7000) of Division 3 of the Business and Professions Code) or that he is exempt therefrom and the basis for the alleged exemption. Any violation of Section 7031.5 by any applicant for a permit subjects the applicant to a civil penalty of not more than five hundred dollars (\$500.):

I, as owner of the property, or my employees with wages as their sole compensation, will do the work, and the structure is not intended or offered for sale (Sec. 7044). Business and Professions Code: The Contractor's License Law does not apply to an owner of property who builds or improves thereon, and who does such work himself or through his own employees, provided that such improvements are not intended or offered for sale. If, however, the building or improvement is sold within one year of completion, the owner-builder will have the burden of proving that he did not build or improve for the purpose of sale.)

I, as owner of the property, am exclusively contracting with licensed contractors to construct the project (Sec. 7044, Business and Professions Code: The Contractor's License Law does not apply to any owner of property who builds or improves thereon, and who contracts for such projects with a contractor(s) licensed pursuant to the Contractor's License Law.)

I am exempt under Sec. _____, B & P.C. for this reason _____

Date _____ Owner _____

RETURN CHECK POLICY: I AM AWARE IF MY CHECK IS RETURNED TO THE CITY, THIS PERMIT IS REVOKED. I AM ALSO AWARE, IF ANY WORK HAS BEEN STARTED, THE CITY WILL IMPOSE AN INVESTIGATION FEE, (PER SMC 13-304(C)) PLUS ANY OTHER REQUIRED FEES.

NOTE: To protest the imposition of any development fee, dedication, reservation or other exaction imposed on your project, you must file written notice with the City Clerk's office within 90 days after approval of the project or imposition of the fee, dedications, reservations or other exactions stating that the required payment is tendered or will be tendered when due, or that any conditions which have been imposed are provided for or satisfied, under protest, along with a statement of the actual elements of the dispute and the legal theory forming the basis for the protest.

WORKER'S COMPENSATION DECLARATION

I hereby affirm that I have a certificate of consent to self-insure, or a certificate of Workers' Compensation Insurance, or a certified copy thereof (Sec. 3800, Lab. C.) Policy No. _____

Company UPRITE CONSTRUCTION

Certified copy is hereby furnished. Expires _____

Certified copy is filed with the city building inspection department.

Date 9-28-98, Applicant Tom Bailey

CERTIFICATE OF EXEMPTION FROM WORKERS' COMPENSATION INSURANCE

This section need not be completed if the permit is for one hundred dollars (\$100) or less.

I certify that in the performance of the work for which this permit is issued, I shall not employ any person in any manner so as to become subject to the Workers' Compensation Laws of California.

Date _____ Applicant _____

NOTICE TO APPLICANT: If, after making this Certificate of Exemption you should become subject to the Workers' Compensation provisions of the Labor Code, you must forthwith comply with such provisions or this permit shall be deemed revoked.

I certify that I have read this application and state that the above information is correct. I agree to comply with all city and county ordinances and state laws relating to building construction, and hereby authorize representatives of this city to enter upon the above mentioned property for inspection purposes.

SIGNED Tom Bailey ADDRESS _____

JOB ADDRESS 3437 S AIRPORT WY

APPLICATION APPROVAL Stockton, CA

THIS PERMIT DOES NOT BECOME VALID UNTIL SIGNED BY THE BUILDING OFFICIAL OR HIS DEPUTY AND FEES ARE PAID.

SIGNATURE: [Signature]

Application Number
98 00004538

Issue Date
9/28/98

Job Address
3437 S AIRPORT WY

Permit Type . . : PARTIAL PERMIT-----2L
Parcel Nbr . . . : 177 020 33
Geo Code : 2800 01 01 02 4
Owner Name . . . : APPLIED AEROSPACE STRUCTURES
Address : PO BOX 6189
STOCKTON CA 95206
Appl Type : ELECTRICAL, PLUMBING, MECHANICAL-NON RES
Desc of Work . . : NON RESIDENTIAL
ELECTRICAL WORK ONLY
ENTERPRISE ZONE*****
Valuation : 1000
Square ftg : 0 Zoning : R2
Occup Group . . . : Const Type . . :

Special Notes and Conditions

UNDERSLAB ELECTRICAL FOR BLOG #4-SEE
FULL PERMIT 98-3045.
UPRITE CONST STLIC#721730 EX 4/30/2000
CITY 42889 EX 12/98
EX 10/1/99

----- FEES -----

PERMIT FEE 36.00
A35-LAND UPDATE-----MH 2.50
A30-PERMIT TRACKING----MH 10.00

PERMIT TOTAL 48.50

CK# 6992



CITY OF STOCKTON
COMMUNITY DEVELOPMENT DEPARTMENT
BUILDING DIVISION, CITY HALL
STOCKTON, CALIFORNIA 95202

PHONE: (209) 937-8561
24 Hr. Inspection Request
937-8560

PERMIT

LICENSED CONTRACTORS DECLARATION

I hereby affirm that I am licensed under provisions of Chapter 9 (commencing with Section 7000) of Division 3 of the Business and Professions Code, and my license is in full force and effect.

CONTRACTOR _____
LICENSE NO. _____
LICENSE TYPE _____ DATE _____
STOCKTON BUS. LIC. NO. _____

Application Number
98 00004404

**UPRITE CONSTRUCTION
OWNER-BUILDER DECLARATION**

I hereby affirm that I am exempt from the Contractor's License Law for the following reason (Sec. 7031.5 Business and Professions Code: Any city or county which requires a permit to construct, alter, improve, demolish, or repair any structure, prior to its issuance, also requires the applicant for such permit to file a signed statement that he is licensed pursuant to the provisions of the Contractor's License Law (Chapter 9 commencing with Section 7000) of Division 3 of the Business and Professions Code) or that he is exempt therefrom and the basis for the alleged exemption. Any violation of Section 7031.5 by any applicant for a permit subjects the applicant to a civil penalty of not more than five hundred dollars (\$500.):

I, as owner of the property, or my employees with wages as their sole compensation, will do the work, and the structure is not intended or offered for sale (Sec. 7044), Business and Professions Code: The Contractor's License Law does not apply to an owner of property who builds or improves thereon, and who does such work himself or through his own employees, provided that such improvements are not intended or offered for sale. If, however, the building or improvement is sold within one year of completion, the owner-builder will have the burden of proving that he did not build or improve for the purpose of sale.)

I, as owner of the property, am exclusively contracting with licensed contractors to construct the project (Sec. 7044, Business and Professions Code: The Contractor's License Law does not apply to any owner of property who builds or improves thereon, and who contracts for such projects with a contractor(s) licensed pursuant to the Contractor's License Law.)

I am exempt under Sec. _____, B & P.C. for this reason _____

Date _____ Owner _____

RETURN CHECK POLICY: I AM AWARE IF MY CHECK IS RETURNED TO THE CITY, THIS PERMIT IS REVOKED. I AM ALSO AWARE, IF ANY WORK HAS BEEN STARTED, THE CITY WILL IMPOSE AN INVESTIGATION FEE, (PER SMC 13-304(C)) PLUS ANY OTHER REQUIRED FEES.

NOTE: To protest the imposition of any development fee, dedication, reservation or other exaction imposed on your project, you must file written notice with the City Clerk's office within 90 days after approval of the project or imposition of the fees, dedications, reservations or other exactions stating that the required payment is tendered or will be tendered when due, or that any conditions which have been imposed are provided for or satisfied, under protest, along with a statement of the actual elements of the dispute and the legal theory forming the basis for the protest.

WORKER'S COMPENSATION DECLARATION

I hereby affirm that I have a certificate of consent to self-insure, or a certificate of Workers' Compensation Insurance, or a certified copy thereof (Sec. 3800; Lab. C.) Policy No. _____

Company _____

Certified copy is hereby furnished. Expires _____

Certified copy is filed with the city building inspection department.

Date 9/25/98 Applicant [Signature]

CERTIFICATE OF EXEMPTION FROM WORKERS' COMPENSATION INSURANCE

This section need not be completed if the permit is for one hundred dollars (\$100) or less.

I certify that in the performance of the work for which this permit is issued, I shall not employ any person in any manner so as to become subject to the Workers' Compensation Laws of California.

Date _____ Applicant _____

NOTICE TO APPLICANT: If, after making this Certificate of Exemption you should become subject to the Workers' Compensation provisions of the Labor Code, you must forthwith comply with such provisions or this permit shall be deemed revoked.

I certify that I have read this application and state that the above information is correct. I agree to comply with all city and county ordinances and state laws relating to building construction, and hereby authorize representatives of this city to enter upon the above mentioned property for inspection purposes.

SIGNED _____ ADDRESS _____

JOB ADDRESS _____

APPLICATION APPROVAL

THIS PERMIT DOES NOT BECOME VALID UNTIL SIGNED BY THE BUILDING OFFICIAL OR HIS DEPUTY AND FEES ARE PAID.

SIGNATURE: [Signature]

Job Address
3437 S AIRPORT WY

Issue Date
9/25/98

Permit Type . . : ENTERPRISE ZONE PERMIT-----2L
Parcel Nbr . . : 177 020 33
Geo Code . . : 2800 01 01 02 4
Owner Name . . : APPLIED AEROSPACE STRUCTURES
Address . . . : PO BOX 6189
STOCKTON CA 95206
Appl Type . . : ELECTRICAL, PLUMBING, MECHANICAL-NON RES
Desc of Work : NON RESIDENTIAL
PLUMBING WORK ONLY
ENTERPRISE ZONE*****
Valuation . . : 2000
Square ftg . . : 0 Zoning . . . : H2
Occup Group . . : Const Type . . :

Special Notes and Conditions

UNDERSLAB PLUMBING FOR BLDG #4 ONLY
SEE FULL PERMIT 98-3045
UPRITE CONST. STLIC#721730 EX 4/30/2000
CITY 42889 EX 12/98
EX 10/1/99

----- FEES -----

PERMIT FEE 36.00
A35-LAND UPDATE-----NN 2.50
A30-PERMIT TRACKING----HH 10.00

PERMIT TOTAL 48.50

act# 6977



CITY OF STOCKTON
COMMUNITY DEVELOPMENT DEPARTMENT
BUILDING DIVISION, CITY HALL
STOCKTON, CALIFORNIA 95202

PHONE: (209) 937-8561
24 Hr. Inspection Request
937-8560

PERMIT

LICENSED CONTRACTORS DECLARATION

I hereby affirm that I am licensed under provisions of Chapter 9 (commencing with Section 7000) of Division 3 of the Business and Professions Code, and my license is in full force and effect.

CONTRACTOR _____
LICENSE NO. _____
LICENSE TYPE: _____ DATE _____
STOCKTON BUS. LIC. NO. _____

OWNER-BUILDER DECLARATION

I hereby affirm that I am exempt from the Contractor's License Law for the following reason (Sec. 7031.5 Business and Professions Code: Any city or county which requires a permit to construct, alter, improve, demolish, or repair any structure, prior to its issuance, also requires the applicant for such permit to file a signed statement that he is licensed pursuant to the provisions of the Contractor's License Law (Chapter 9 commencing with Section 7000) of Division 3 of the Business and Professions Code) or that he is exempt therefrom and the basis for the alleged exemption. Any violation of Section 7031.5 by any applicant for a permit subjects the applicant to a civil penalty of not more than five hundred dollars (\$500.):

I, as owner of the property, or my employees with wages as their sole compensation, will do the work, and the structure is not intended or offered for sale (Sec. 7044, Business and Professions Code: The Contractor's License Law does not apply to an owner of property who builds or improves thereon, and who does such work himself or through his own employees, provided that such improvements are not intended or offered for sale. If, however, the building or improvement is sold within one year of completion, the owner-builder will have the burden of proving that he did not build or improve for the purpose of sale.)

I, as owner of the property, am exclusively contracting with licensed contractors to construct the project (Sec. 7044, Business and Professions Code: The Contractor's License Law does not apply to any owner of property who builds or improves thereon, and who contracts for such projects with a contractor(s) licensed pursuant to the Contractor's License Law.)

I am exempt under Sec. _____, B & P.C. for this

reason _____

Date _____ Owner _____

RETURN CHECK POLICY: I AM AWARE IF MY CHECK IS RETURNED TO THE CITY, THIS PERMIT IS REVOKED. I AM ALSO AWARE, IF ANY WORK HAS BEEN STARTED, THE CITY WILL IMPOSE AN INVESTIGATION FEE, (PER SMC 13-304(C)) PLUS ANY OTHER REQUIRED FEES.

NOTE: To protest the imposition of any development fee, dedication, reservation or other exaction imposed on your project, you must file written notice with the City Clerk's office within 90 days after approval of the project or imposition of the fees, dedications, reservations or other exactions stating that the required payment is tendered or will be tendered when due, or that any conditions which have been imposed are provided for or satisfied, under protest, along with a statement of the actual elements of the dispute and the legal theory forming the basis for the protest.

WORKER'S COMPENSATION DECLARATION

I hereby affirm that I have a certificate of consent to self-insure, or a certificate of Workers' Compensation Insurance, or a certified copy thereof (Sec. 3800, Lab. C.) Policy No. _____

Company _____

Certified copy is hereby furnished. Expires _____

Certified copy is filed with the city building inspection department

Date 9-10-98 Applicant Tom Daily

CERTIFICATE OF EXEMPTION FROM WORKERS' COMPENSATION INSURANCE

This section need not be completed if the permit is for one hundred dollars (\$100) or less.

I certify that in the performance of the work for which this permit is issued, I shall not employ any person in any manner so as to become subject to the Workers' Compensation Laws of California.

Date _____ Applicant _____

NOTICE TO APPLICANT: If, after making this Certificate of Exemption you should become subject to the Workers' Compensation provisions of the Labor Code, you must forthwith comply with such provisions or this permit shall be deemed revoked.

I certify that I have read this application and state that the above information is correct. I agree to comply with all city and county ordinances and state laws relating to building construction, and hereby authorize representatives of this city to enter upon the above mentioned property for inspection purposes.

SIGNED Tom Daily ADDRESS _____

JOB ADDRESS _____

APPLICATION APPROVAL

THIS PERMIT DOES NOT BECOME VALID UNTIL SIGNED BY THE BUILDING OFFICIAL OR HIS DEPUTY AND FEES ARE PAID.

SIGNATURE: [Signature]

Application Number
98 00004243

Issue Date
9/10/98

Job Address
3437 S AIRPORT WY

Permit Type : PARTIAL PERMIT-----2L
Parcel Hbr : 177 020 33
Geo Code : 2B00 01 01 02 4
Owner Name : APPLIED AEROSPACE STRUCTURES
Address : PO BOX 6199
STOCKTON CA 95206
Appl Type : ADD, ALT & REPAIRS-NON RESIDENTIAL
Desc of Work : NON RESIDENTIAL
ENTERPRISE ZONE*****
FOUNDATION
Valuation : 5000
Square ftg : 0 Zoning : M2
Occup Group : B Const Type : 5N

Special Notes and Conditions
FOUNDATION ONLY FOR BUILDING ONLY #4
SEE FULL PERMIT 98-3065.
UPRITE CONST STLIC#721730 EX 4/30/2000
CITY 42089 EX 12/98
EX 10/1/99

FEES	
PERMIT FEE	38.00
A35-LAND UPDATE-----NN	2.50
A30-PERMIT TRACKING-----NN	10.00
PERMIT TOTAL	48.50

CK # 6895



CITY OF STOCKTON
COMMUNITY DEVELOPMENT DEPARTMENT
BUILDING DIVISION, CITY HALL
STOCKTON, CALIFORNIA 95202

PHONE: (209) 937-8561
24 Hr. Inspection Request
937-8560

PERMIT

LICENSED CONTRACTORS DECLARATION

I hereby affirm that I am licensed under provisions of Chapter 9 (commencing with Section 7000) of Division 3 of the Business and Professions Code, and my license is in full force and effect.

CONTRACTOR _____
LICENSE NO. _____
LICENSE TYPE _____ DATE _____
STOCKTON BUS. LIC. NO. _____

Application Number
98 00003847

**UPRITE CONSTRUCTION
OWNER-BUILDER DECLARATION**

I hereby affirm that I am exempt from the Contractor's License Law for the following reason (Sec. 7031.5 Business and Professions Code: Any city or county which requires a permit to construct, alter, improve, demolish, or repair any structure, prior to its issuance, also requires the applicant for such permit to file a signed statement that he is licensed pursuant to the provisions of the Contractor's License Law (Chapter 9 commencing with Section 7000) of Division 3 of the Business and Professions Code) or that he is exempt therefrom and the basis for the alleged exemption. Any violation of Section 7031.5 by any applicant for a permit subjects the applicant to a civil penalty of not more than five hundred dollars (\$500.):

I, as owner of the property, or my employees with wages as their sole compensation, will do the work, and the structure is not intended or offered for sale (Sec. 7044), Business and Professions Code: The Contractor's License Law does not apply to an owner of property who builds or improves thereon, and who does such work himself or through his own employees, provided that such improvements are not intended or offered for sale. If, however, the building or improvement is sold within one year of completion, the owner-builder will have the burden of proving that he did not build or improve for the purpose of sale.)

I, as owner of the property, am exclusively contracting with licensed contractors to construct the project (Sec. 7044, Business and Professions Code: The Contractor's License Law does not apply to any owner of property who builds or improves thereon, and who contracts for such projects with a contractor(s) licensed pursuant to the Contractor's License Law.)

I am exempt under Sec. _____, B & P.C. for this reason _____

Date _____ Owner _____

RETURN CHECK POLICY: I AM AWARE IF MY CHECK IS RETURNED TO THE CITY, THIS PERMIT IS REVOKED. I AM ALSO AWARE, IF ANY WORK HAS BEEN STARTED, THE CITY WILL IMPOSE AN INVESTIGATION FEE, (PER SMC 13-304(C)) PLUS ANY OTHER REQUIRED FEES.

NOTE: To protest the imposition of any development fee, dedication, reservation or other exaction imposed on your project, you must file written notice with the City Clerk's office within 90 days after approval of the project or imposition of the fees, dedications, reservations or other exactions stating that the required payment is tendered or will be tendered when due, or that any conditions which have been imposed are provided for or satisfied, under protest, along with a statement of the actual elements of the dispute and the legal theory forming the basis for the protest.

WORKER'S COMPENSATION DECLARATION

I hereby affirm that I have a certificate of consent to self-insure, or a certificate of Workers' Compensation Insurance, or a certified copy thereof (Sec. 3800, Lab. C.) Policy No. _____

Company _____

Certified copy is hereby furnished. Expires _____

Certified copy is filed with the city building inspection department.

Date _____ Applicant _____

CERTIFICATE OF EXEMPTION FROM WORKERS' COMPENSATION INSURANCE

This section need not be completed if the permit is for one hundred dollars (\$100) or less.

I certify that in the performance of the work for which this permit is issued, I shall not employ any person in any manner so as to become subject to the Workers' Compensation Laws of California.

Date _____ Applicant _____

NOTICE TO APPLICANT: If, after making this Certificate of Exemption you should become subject to the Workers' Compensation provisions of the Labor Code, you must forthwith comply with such provisions or this permit shall be deemed revoked.

I certify that I have read this application and state that the above information is correct. I agree to comply with all city and county ordinances and state laws relating to building construction, and hereby authorize representatives of this city to enter upon the above mentioned property for inspection purposes.

SIGNED _____ ADDRESS _____

JOB ADDRESS _____

APPLICATION APPROVAL

THIS PERMIT DOES NOT BECOME VALID UNTIL SIGNED BY THE BUILDING OFFICIAL OR HIS DEPUTY AND FEES ARE PAID.

SIGNATURE: _____

Job Address
3437 S AIRPORT WY

Issue Date
8/20/98

Permit Type . . : ENTERPRISE ZONE PERMIT-----2L
Parcel Nbr . . : 177 020 33
Geo Code . . . : 2800 01 01 02 4
Owner Name . . : APPLIED AEROSPACE STRUCTURES
Address . . . : PO BOX 8189
STOCKTON CA 95206
App'l Type . . : ELECTRICAL, PLUMBING, MECHANICAL-NON RES
Desc of Work . : NON-RESIDENTIAL
ENTERPRISE ZONE*****
PLUMBING WORK ONLY
Valuation . . . : 7800
Square ftg . . . : 0 Zoning . . . : R2
Occup Group . . : Const Type . . :

Special Notes and Conditions
PLUMBING ONLY FOR BUILDING #1
UPRITE CONST STLIC#721730 EX 4/30/2000
CITY 42889 EX 12/98
EX 10/1/98

----- FEES -----	
PERMIT FEE	36.00
A35-LAND UPDATE-----NH	2.50
A30-PERMIT TRACKING----HH	10.00

PERMIT TOTAL 48.50

ck# 6779



CITY OF STOCKTON
COMMUNITY DEVELOPMENT DEPARTMENT
BUILDING DIVISION, CITY HALL
STOCKTON, CALIFORNIA 95202

PHONE: (209) 937-8561
24 Hr. Inspection Request
937-8560

PERMIT

LICENSED CONTRACTORS DECLARATION

I hereby affirm that I am licensed under provisions of Chapter 9 (commencing with Section 7000) of Division 3 of the Business and Professions Code, and my license is in full force and effect.

CONTRACTOR _____
LICENSE NO. _____
LICENSE TYPE _____ DATE _____
STOCKTON BUS. LIC. NO. _____

OWNER-BUILDER DECLARATION

I hereby affirm that I am exempt from the Contractor's License Law for the following reason (Sec. 7031.5 Business and Professions Code: Any city or county which requires a permit to construct, alter, improve, demolish, or repair any structure, prior to its issuance, also requires the applicant for such permit to file a signed statement that he is licensed pursuant to the provisions of the Contractor's License Law (Chapter 9 commencing with Section 7000) of Division 3 of the Business and Professions Code) or that he is exempt therefrom and the basis for the alleged exemption. Any violation of Section 7031.5 by any applicant for a permit subjects the applicant to a civil penalty of not more than five hundred dollars (\$500.):

I, as owner of the property, or my employees with wages as their sole compensation, will do the work, and the structure is not intended or offered for sale (Sec. 7044), Business and Professions Code: The Contractor's License Law does not apply to an owner of property who builds or improves thereon, and who does such work himself or through his own employees, provided that such improvements are not intended or offered for sale. If, however, the building or improvement is sold within one year of completion, the owner-builder will have the burden of proving that he did not build or improve for the purpose of sale.)

I, as owner of the property, am exclusively contracting with licensed contractors to construct the project (Sec. 7044, Business and Professions Code: The Contractor's License Law does not apply to any owner of property who builds or improves thereon, and who contracts for such projects with a contractor(s) licensed pursuant to the Contractor's License Law.)

I am exempt under Sec. _____, B & P.C. for this reason _____

Date _____ Owner _____

RETURN CHECK POLICY: I AM AWARE IF MY CHECK IS RETURNED TO THE CITY, THIS PERMIT IS REVOKED. I AM ALSO AWARE, IF ANY WORK HAS BEEN STARTED, THE CITY WILL IMPOSE AN INVESTIGATION FEE, (PER SMC 13-304(C)) PLUS ANY OTHER REQUIRED FEES.

NOTE: To protest the imposition of any development fee, dedication, reservation or other exaction imposed on your project, you must file written notice with the City Clerk's office within 90 days after approval of the project or imposition of the fees, dedications, reservations or other exactions stating that the required payment is tendered or will be tendered when due, or that any conditions which have been imposed are provided for or satisfied, under protest, along with a statement of the actual elements of the dispute and the legal theory forming the basis for the protest.

WORKER'S COMPENSATION DECLARATION

I hereby affirm that I have a certificate of consent to self-insure, or a certificate of Workers' Compensation Insurance, or a certified copy thereof (Sec. 3800, Lab. C.) Policy No. _____

Company _____

Certified copy is hereby furnished. Expires _____

Certified copy is filed with the city building inspection department.

Date _____, Applicant _____

CERTIFICATE OF EXEMPTION FROM WORKERS' COMPENSATION INSURANCE

This section need not be completed if the permit is for one hundred dollars (\$100) or less.

I certify that in the performance of the work for which this permit is issued, I shall not employ any person in any manner so as to become subject to the Workers' Compensation Laws of California.

Date _____, Applicant _____

NOTICE TO APPLICANT: If, after making this Certificate of Exemption you should become subject to the Workers' Compensation provisions of the Labor Code, you must forthwith comply with such provisions or this permit shall be deemed revoked.

I certify that I have read this application and state that the above information is correct. I agree to comply with all city and county ordinances and state laws relating to building construction, and hereby authorize representatives of this city to enter upon the above mentioned property for inspection purposes.

SIGNED _____

JOB ADDRESS _____ ADDRESS _____

APPLICATION APPROVAL

THIS PERMIT DOES NOT BECOME VALID UNTIL SIGNED BY THE BUILDING OFFICIAL OR HIS DEPUTY AND FEES ARE PAID.

SIGNATURE: _____

Application Number
98 00003254

Issue Date
1/21/98

Job Address
3437 S AIRPORT WY

Permit Type . . : ENTERPRISE ZONE PERMIT-----2L
Parcel Nbr . . . : 177 020 33
Geo Code : 2800 01 01 02 4
Owner Name . . . : APPLIED AEROSPACE STRUCTURES
Address : PO BOX 6189
STOCKTON CA 95206
Appl Type : ADD, ALT & REPAIRS-NON RESIDENTIAL
Desc of Work . . : NON RESIDENTIAL
ENTERPRISE ZONE*****
FOUNDATION
Valuation : 0
Square ftg : 0 Zoning : H2
Occup Group . . . : F1 Const Type . . : 5N

Special Notes and Conditions
BLDG #1 FOUNDATION ONLY SEE PERMIT
98-3252

	FEES
PERMIT FEE	38.00
A35-LAND UPDATE-----NN	2.50
A30-PERMIT TRACKING----HH	10.00
PERMIT TOTAL	48.50

AK# 663A



CITY OF STOCKTON
COMMUNITY DEVELOPMENT DEPARTMENT
BUILDING DIVISION, CITY HALL
STOCKTON, CALIFORNIA 95202

PHONE: (209) 937-8561
24 Hr. Inspection Request
937-8560

PERMIT

LICENSED CONTRACTORS DECLARATION

I hereby affirm that I am licensed under provisions of Chapter 9 (commencing with Section 7000) of Division 3 of the Business and Professions Code, and my license is in full force and effect.

CONTRACTOR _____
LICENSE NO. _____
LICENSE TYPE _____ DATE _____
STOCKTON BUS. LIC. NO. _____

**UPRITE CONSTRUCTION
OWNER-BUILDER DECLARATION**

I hereby affirm that I am exempt from the Contractor's License Law for the following reason (Sec. 7031.5 Business and Professions Code: Any city or county which requires a permit to construct, alter, improve, demolish, or repair any structure, prior to its issuance, also requires the applicant for such permit to file a signed statement that he is licensed pursuant to the provisions of the Contractor's License Law (Chapter 9 commencing with Section 7000) of Division 3 of the Business and Professions Code) or that he is exempt therefrom and the basis for the alleged exemption. Any violation of Section 7031.5 by any applicant for a permit subjects the applicant to a civil penalty of not more than five hundred dollars (\$500.):

I, as owner of the property, or my employees with wages as their sole compensation, will do the work, and the structure is not intended or offered for sale (Sec. 7044). Business and Professions Code: The Contractor's License Law does not apply to an owner of property who builds or improves thereon, and who does such work himself or through his own employees, provided that such improvements are not intended or offered for sale. If, however, the building or improvement is sold within one year of completion, the owner-builder will have the burden of proving that he did not build or improve for the purpose of sale.)

I, as owner of the property, am exclusively contracting with licensed contractors to construct the project (Sec. 7044, Business and Professions Code: The Contractor's License Law does not apply to any owner of property who builds or improves thereon, and who contracts for such projects with a contractor(s) licensed pursuant to the Contractor's License Law.)

I am exempt under Sec. _____, B & P.C. for this

reason _____
Date _____ Owner _____

RETURN CHECK POLICY: I AM AWARE IF MY CHECK IS RETURNED TO THE CITY, THIS PERMIT IS REVOKED. I AM ALSO AWARE, IF ANY WORK HAS BEEN STARTED, THE CITY WILL IMPOSE AN INVESTIGATION FEE, (PER SMC 13-304(C)) PLUS ANY OTHER REQUIRED FEES.

NOTE: To protest the imposition of any development fee, dedication, reservation or other exaction imposed on your project, you must file written notice with the City Clerk's office within 90 days after approval of the project or imposition of the fees, dedications, reservations or other exactions stating that the required payment is tendered or will be tendered when due, or that any conditions which have been imposed are provided for or satisfied, under protest, along with a statement of the actual elements of the dispute and the legal theory forming the basis for the protest.

WORKER'S COMPENSATION DECLARATION

I hereby affirm that I have a certificate of consent to self-insure, or a certificate of Workers' Compensation Insurance, or a certified copy thereof (Sec. 3800, Lab. C.) Policy No. _____

Company _____

Certified copy is hereby furnished. Expires _____

Certified copy is filed with the city building inspection department.

Date 3-11-99, Applicant Tom Bailey

CERTIFICATE OF EXEMPTION FROM WORKERS' COMPENSATION INSURANCE

This section need not be completed if the permit is for one hundred dollars (\$100) or less.

I certify that in the performance of the work for which this permit is issued, I shall not employ any person in any manner so as to become subject to the Workers' Compensation Laws of California.

Date _____ Applicant _____

NOTICE TO APPLICANT: If, after making this Certificate of Exemption you should become subject to the Workers' Compensation provisions of the Labor Code, you must forthwith comply with such provisions or this permit shall be deemed revoked.

I certify that I have read this application and state that the above information is correct. I agree to comply with all city and county ordinances and state laws relating to building construction, and hereby authorize representatives of this city to enter upon the above mentioned property for inspection purposes.

SIGNED Tom Bailey ADDRESS _____
JOB ADDRESS _____

APPLICATION APPROVAL

THIS PERMIT DOES NOT BECOME VALID UNTIL SIGNED BY THE BUILDING OFFICIAL OR HIS DEPUTY AND FEES ARE PAID.

SIGNATURE: [Signature]

Application Number
98 00003252

Issue Date
3/11/99

Job Address
3437 S AIRPORT WY

Permit Type . . : ENTERPRISE ZONE PERMIT-----2L
Subdivision . . :
Parcel Nbr . . . : 177 020 33
Geo Code : 2800 01 01 02 4
Owner Name . . . : APPLIED AEROSPACE STRUCTURES
Address : PO BOX 6189
STOCKTON CA 95206
Appl Type : ADD, ALT & REPAIRS-NON RESIDENTIAL
Desc of Work . . : NON RESIDENTIAL
ENTERPRISE ZONE*****
ADDITION
SHELL BUILDING
Valuation : 168000
Square ftg : 21665 Zoning : M2
Occup Group . . . : F1 Const Type . . : 5N

Special Notes and Conditions

CITY 42889 EX 12/99
UPRITE CONST STLIC#721730 EX 4/30/2000
BLDG #1 SHELL BUILDING ADDITION AT
APPLIED AEROSPACE. SEE OTHER ASSOCIATED
PERMITS 98-3254, 98-4898, 98-4907. SPECIAL
INSPECTION REQ'D FOR HIGH STRENGTH BOLTS
ANCHOR BOLTS.
EX 10/1/99

FEES

PERMIT FEE 610.67
PLAN CHECK FEE 445.79
A20-GPHI (.001*VAL)----KK 168.00
A15-SHIP-STRONG MOTION-N9 35.28
A35-LAND UPDATE-----NN 2.50
A10-MICROFILM FEE-----LO 27.25
A30-PERMIT TRACKING----MH 10.00
A55-SHPNG & HDLNG----II 31.00
A25-SPAS (.0005*VAL)---LL 84.00

PERMIT TOTAL 1414.49

PLAN CHECK DEPOSIT 751.50

TOTAL DUE 682.99

OK#
201187



CITY OF STOCKTON
COMMUNITY DEVELOPMENT DEPARTMENT
BUILDING DIVISION, CITY HALL
STOCKTON, CALIFORNIA 95202

PHONE: (209) 937-8561
24 Hr. Inspection Request
937-8560

PERMIT

LICENSED CONTRACTORS DECLARATION

I hereby affirm that I am licensed under provisions of Chapter 9 (commencing with Section 7000) of Division 3 of the Business and Professions Code, and my license is in full force and effect.

CONTRACTOR _____
LICENSE NO. _____
LICENSE TYPE _____ DATE _____
STOCKTON BUS. LIC. NO. _____

UPRITE CONSTRUCTION OWNER-BUILDER DECLARATION

I hereby affirm that I am exempt from the Contractor's License Law for the following reason (Sec. 7031.5 Business and Professions Code: Any city or county which requires a permit to construct, alter, improve, demolish, or repair any structure, prior to its issuance, also requires the applicant for such permit to file a signed statement that he is licensed pursuant to the provisions of the Contractor's License Law (Chapter 9 commencing with Section 7000) of Division 3 of the Business and Professions Code) or that he is exempt therefrom and the basis for the alleged exemption. Any violation of Section 7031.5 by any applicant for a permit subjects the applicant to a civil penalty of not more than five hundred dollars (\$500.):

I, as owner of the property, or my employees with wages as their sole compensation, will do the work, and the structure is not intended or offered for sale (Sec. 7044), Business and Professions Code: The Contractor's License Law does not apply to an owner of property who builds or improves thereon, and who does such work himself or through his own employees, provided that such improvements are not intended or offered for sale. If, however, the building or improvement is sold within one year of completion, the owner-builder will have the burden of proving that he did not build or improve for the purpose of sale.)

I, as owner of the property, am exclusively contracting with licensed contractors to construct the project (Sec. 7044, Business and Professions Code: The Contractor's License Law does not apply to any owner of property who builds or improves thereon, and who contracts for such projects with a contractor(s) licensed pursuant to the Contractor's License Law.)

I am exempt under Sec. _____ B & P.C. for this

reason _____
Date _____ Owner _____

RETURN CHECK POLICY: I AM AWARE IF MY CHECK IS RETURNED TO THE CITY, THIS PERMIT IS REVOKED. I AM ALSO AWARE, IF ANY WORK HAS BEEN STARTED, THE CITY WILL IMPOSE AN INVESTIGATION FEE, (PER SMC 13-304(C)) PLUS ANY OTHER REQUIRED FEES.

NOTE: To protest the imposition of any development fee, dedication, reservation or other exaction imposed on your project, you must file written notice with the City Clerk's office within 90 days after approval of the project or imposition of the fees, dedications, reservations or other exactions stating that the required payment is tendered or will be tendered when due, or that any conditions which have been imposed are provided for or satisfied, under protest, along with a statement of the actual elements of the dispute and the legal theory forming the basis for the protest.

WORKER'S COMPENSATION DECLARATION

I hereby affirm that I have a certificate of consent to self-insure, or a certificate of Workers' Compensation Insurance, or a certified copy thereof (Sec. 3800, Lab. C.) Policy No. _____

Company: _____

Certified copy is hereby furnished. Expires _____

Certified copy is filed with the city building inspection department.

Date: _____ Applicant: _____

CERTIFICATE OF EXEMPTION FROM WORKERS' COMPENSATION INSURANCE

This section need not be completed if the permit is for one hundred dollars (\$100) or less.

I certify that in the performance of the work for which this permit is issued, I shall not employ any person in any manner so as to become subject to the Workers' Compensation Laws of California.

Date: _____ Applicant: _____

NOTICE TO APPLICANT: If, after making this Certificate of Exemption you should become subject to the Workers' Compensation provisions of the Labor Code, you must forthwith comply with such provisions or this permit shall be deemed revoked.

I certify that I have read this application and state that the above information is correct. I agree to comply with all city and county ordinances and state laws relating to building construction, and hereby authorize representatives of this city to enter upon the above mentioned property for inspection purposes.

SIGNED: _____ ADDRESS: _____

JOB ADDRESS: _____

APPLICATION APPROVAL

THIS PERMIT DOES NOT BECOME VALID UNTIL SIGNED BY THE BUILDING OFFICIAL OR HIS DEPUTY AND FEES ARE PAID.

SIGNATURE: _____

Application Number
98 00003051

Issue Date
7/16/98

Job Address
3437 S AIRPORT WY

Permit Type . . : ENTERPRISE ZONE PERMIT-----2L
Parcel Nbr . . . : 177 020 33
Geo Code : 2800 01 01 02 4
Owner Name . . . : APPLIED AEROSPACE STRUCTURES
Address : PO BOX 6189
STOCKTON CA 95206
Appl Type . . . : ELECTRICAL, PLUMBING, MECHANICAL-NON RES
Desc. of Work . . : NON RESIDENTIAL
ENTERPRISE ZONE*****
SEWER LINE
Valuation : 1500
Square ftg : 0 Zoning : R2
Occup Group . . . : Const Type . . . :

FEES

PERMIT FEE	20.88
PLAN CHECK FEE	7.50
A20-GPHI (.001*VAL)----KK	1.50
A15-SHIP-STRONG MOTION-N9	.50
A35-LAND UPDATE-----NN	2.50
A10-MICROFILM FEE-----LO	1.75
A30-PERMIT TRACKING----HH	10.00
A25-SPAS (.0005*VAL)---LL	.75

PERMIT TOTAL 45.38

dc#6570



CITY OF STOCKTON
COMMUNITY DEVELOPMENT DEPARTMENT
BUILDING DIVISION, CITY HALL
STOCKTON, CALIFORNIA 95202

PHONE: (209) 937-8561
24 Hr. Inspection Request
937-8560

PERMIT

LICENSED CONTRACTORS DECLARATION

I hereby affirm that I am licensed under provisions of Chapter 9 (commencing with Section 7000) of Division 3 of the Business and Professions Code, and my license is in full force and effect.

CONTRACTOR _____
LICENSE NO. _____
LICENSE TYPE _____ DATE _____
STOCKTON BUS. LIC. NO. _____

OWNER-BUILDER DECLARATION

I hereby affirm that I am exempt from the Contractor's License Law for the following reason (Sec. 7031.5 Business and Professions Code: Any city or county which requires a permit to construct, alter, improve, demolish, or repair any structure, prior to its issuance, also requires the applicant for such permit to file a signed statement that he is licensed pursuant to the provisions of the Contractor's License Law (Chapter 9 commencing with Section 7000) of Division 3 of the Business and Professions Code) or that he is exempt therefrom and the basis for the alleged exemption. Any violation of Section 7031.5 by any applicant for a permit subjects the applicant to a civil penalty of not more than five hundred dollars (\$500.):

I, as owner of the property, or my employees with wages as their sole compensation, will do the work, and the structure is not intended or offered for sale (Sec. 7044). Business and Professions Code: The Contractor's License Law does not apply to an owner of property who builds or improves thereon, and who does such work himself or through his own employees, provided that such improvements are not intended or offered for sale. If, however, the building or improvement is sold within one year of completion, the owner-builder will have the burden of proving that he did not build or improve for the purpose of sale.)

I, as owner of the property, am exclusively contracting with licensed contractors to construct the project (Sec. 7044, Business and Professions Code: The Contractor's License Law does not apply to any owner of property who builds or improves thereon, and who contracts for such projects with a contractor(s) licensed pursuant to the Contractor's License Law.)

I am exempt under Sec. _____, B & P.C. for this reason _____
Date _____ Owner _____

RETURN CHECK POLICY: I AM AWARE IF MY CHECK IS RETURNED TO THE CITY, THIS PERMIT IS REVOKED. I AM ALSO AWARE, IF ANY WORK HAS BEEN STARTED, THE CITY WILL IMPOSE AN INVESTIGATION FEE, (PER SMC 13-304(C)) PLUS ANY OTHER REQUIRED FEES.

NOTE: To protest the imposition of any development fee, dedication, reservation or other exaction imposed on your project, you must file written notice with the City Clerk's office within 90 days after approval of the project or imposition of the fees, dedications, reservations or other exactions stating that the required payment is tendered or will be tendered when due, or that any conditions which have been imposed are provided for or satisfied, under protest, along with a statement of the actual elements of the dispute and the legal theory forming the basis for the protest.

WORKER'S COMPENSATION DECLARATION

I hereby affirm that I have a certificate of consent to self-insure, or a certificate of Workers' Compensation Insurance, or a certified copy thereof (Sec. 3800, Lab. C.)
Policy No. _____

Company _____
 Certified copy is hereby furnished: Expires _____
 Certified copy is filed with the city building inspection department.
Date _____ Applicant _____

CERTIFICATE OF EXEMPTION FROM WORKERS' COMPENSATION INSURANCE
This section need not be completed if the permit is for one hundred dollars (\$100) or less.

I certify that in the performance of the work for which this permit is issued, I shall not employ any person in any manner so as to become subject to the Workers' Compensation Laws of California.

Date _____ Applicant _____

NOTICE TO APPLICANT: If, after making this Certificate of Exemption you should become subject to the Workers' Compensation provisions of the Labor Code, you must forthwith comply with such provisions or this permit shall be deemed revoked.

I certify that I have read this application and state that the above information is correct. I agree to comply with all city and county ordinances and state laws relating to building construction, and hereby authorize representatives of this city to enter upon the above mentioned property for inspection purposes.

SIGNED _____ ADDRESS _____
JOB ADDRESS _____

APPLICATION APPROVAL

THIS PERMIT DOES NOT BECOME VALID UNTIL SIGNED BY THE BUILDING OFFICIAL OR HIS DEPUTY AND FEES ARE PAID.

SIGNATURE: _____

Application Number
98 00003045

Issue Date
3/18/99

Job Address
3437 S AIRPORT WY

Permit Type . . : ENTERPRISE ZONE PERMIT-----2L
Subdivision . . : BROOKSIDE ESTATES #3
Parcel Nbr . . . : 177 020 33
Geo Code : 2800 01 01 02 4
Owner Name . . . : APPLIED AEROSPACE STRUCTURES
Address : PO BOX 8189
STOCKTON : CA 95208
Appl Type : NEW NON RES-INDUSTRIAL BUILDINGS
Desc of Work . . : NON RESIDENTIAL
NEW CONSTRUCTION
ENTERPRISE ZONE*****
Valuation : 1832050
Square ftg : 41850 Zoning : M2
Occup Group . . . : F1 Const Type . . : 5N

Special Notes and Conditions

BUS EXP 12-31-98
UPRITE CONSTRUCTION EXP 4-30-00
BLDG #4 APPLIED AEROSPACE
VCCO EXP 10-1-98
COMPLY WITH THE CITY'S DEVELOPMENT STANDARD OF PARKING AND LANDSCAPING.

FEES

PERMIT FEE	3621.36
PLAN CHECK FEE	2843.60
A40-CERT OF OCCUPANCY--5K	35.00
A20-GPHI (.001*VAL)----KK	1832.05
A15-SHIP-STRONG MOTION-N9	384.73
A35-LAND UPDATE-----MH	2.50
A10-MICROFILM FEE-----LO	40.00
A30-PERMIT TRACKING-----MH	10.00
A55-SHPNG & HNDLNG----II	62.00
A25-SPAS (.0005*VAL)----LL	916.03

PERMIT TOTAL 9547.27

PLAN CHECK DEPOSIT 1100.00

TOTAL DUE 8447.27



CITY OF STOCKTON
 COMMUNITY DEVELOPMENT DEPARTMENT
 BUILDING DIVISION, CITY HALL
 STOCKTON, CALIFORNIA 95202

PHONE: (209) 937-8561
 24 Hr. Inspection Request
 937-8560

PERMIT

LICENSED CONTRACTORS DECLARATION

I hereby affirm that I am licensed under provisions of Chapter 9 (commencing with Section 7000) of Division 3 of the Business and Professions Code, and my license is in full force and effect.

CONTRACTOR _____
 LICENSE NO. _____
 LICENSE TYPE CAVAGHARO'S ELECTRIC DATE _____
 STOCKTON BUS. LIC. NO. _____

Application Number
 97 00005275

Job Address
 3437 S AIRPORT WY

Issue Date
 12/01/97

OWNER-BUILDER DECLARATION

I hereby affirm that I am exempt from the Contractor's License Law for the following reason (Sec. 7031.5 Business and Professions Code: Any city or county which requires a permit to construct, alter, improve, demolish, or repair any structure, prior to its issuance, also requires the applicant for such permit to file a signed statement that he is licensed pursuant to the provisions of the Contractor's License Law (Chapter 9 commencing with Section 7000) of Division 3 of the Business and Professions Code) or that he is exempt therefrom and the basis for the alleged exemption. Any violation of Section 7031.5 by any applicant for a permit subjects the applicant to a civil penalty of not more than five hundred dollars (\$500.):

I, as owner of the property, or my employees with wages as their sole compensation, will do the work, and the structure is not intended or offered for sale (Sec. 7044), Business and Professions Code: The Contractor's License Law does not apply to an owner of property who builds or improves thereon, and who does such work himself or through his own employees, provided that such improvements are not intended or offered for sale. If, however, the building or improvement is sold within one year of completion, the owner-builder will have the burden of proving that he did not build or improve for the purpose of sale.)

I, as owner of the property, am exclusively contracting with licensed contractors to construct the project (Sec. 7044, Business and Professions Code: The Contractor's License Law does not apply to any owner of property who builds or improves thereon, and who contracts for such projects with a contractor(s) licensed pursuant to the Contractor's License Law.)

I am exempt under Sec. _____, B & P.C. for this reason _____

Date _____ Owner _____

RETURN CHECK POLICY: I AM AWARE IF MY CHECK IS RETURNED TO THE CITY, THIS PERMIT IS REVOKED. I AM ALSO AWARE, IF ANY WORK HAS BEEN STARTED, THE CITY WILL IMPOSE AN INVESTIGATION FEE, (PER SMC 13-304(C)) PLUS ANY OTHER REQUIRED FEES.

NOTE: To protest the imposition of any development fee, dedication, reservation or other exaction imposed on your project, you must file written notice with the City Clerk's office within 90 days after approval of the project or imposition of the fees, dedications, reservations or other exactions stating that the required payment is tendered or will be tendered when due, or that any conditions which have been imposed are provided for or satisfied, under protest, along with a statement of the actual elements of the dispute and the legal theory forming the basis for the protest.

WORKER'S COMPENSATION DECLARATION

I hereby affirm that I have a certificate of consent to self-insure, or a certificate of Workers' Compensation Insurance, or a certified copy thereof (Sec. 3800, Lab. C.) Policy No. _____

Company _____

Certified copy is hereby furnished. Expires _____

Certified copy is filed with the city building inspection department.

Date _____ Applicant _____

CERTIFICATE OF EXEMPTION FROM WORKERS' COMPENSATION INSURANCE

This section need not be completed if the permit is for one hundred dollars (\$100) or less.

I certify that in the performance of the work for which this permit is issued, I shall not employ any person in any manner so as to become subject to the Workers' Compensation Laws of California.

Date _____ Applicant Richard W. Cavagharo

NOTICE TO APPLICANT: If, after making this Certificate of Exemption you should become subject to the Workers' Compensation provisions of the Labor Code, you must forthwith comply with such provisions or this permit shall be deemed revoked.

I certify that I have read this application and state that the above information is correct. I agree to comply with all city and county ordinances and state laws relating to building construction, and hereby authorize representatives of this city to enter upon the above mentioned property for inspection purposes.

SIGNED Richard W. Cavagharo ADDRESS _____

JOB ADDRESS _____

APPLICATION APPROVAL

THIS PERMIT DOES NOT BECOME VALID UNTIL SIGNED BY THE BUILDING OFFICIAL OR HIS DEPUTY AND FEES ARE PAID.

SIGNATURE: [Signature]

Permit Type . . : GENERAL ELECTRICAL PERMIT---2L
 Parcel Nbr . . : 177 020 33
 Geo Code . . . : 2800 01 01 02 A
 Owner Name . . : APPLIED AEROSPACE STRUCTURES
 Address . . . : PO BOX 6189
 STOCKTON CA 95206
 Appl Type . . : ELECTRICAL, PLUMBING, MECHANICAL-NON RES
 Desc of Work : ELECTRICAL WORK ONLY
 Valuation . . : 96000
 Square ftg . . : 0 Zoning . . . : H2
 Occup Group . . : Const Type . . :

Special Notes and Conditions

INSTALL 12KV METERING TO EXISTING DISTRIBUTION.
 CAVAGHARO'S ELECTRIC STLIC#533101
 EX 6/98
 CITY 49552 EX 12/97
 EXEMPT

----- FEES -----	
PERMIT FEE	621.50
PLAN CHECK FEE	155.38
A20-GPHI (.001*VAL)----KK	96.00
A15-SNIP-STRONG MOTION-H9	20.16
A35-LAND UPDATE-----HN	2.50
A10-MICROFILM FEE-----LO	1.75
A30-PERMIT TRACKING----HH	10.00
A25-SPAS (.0005*VAL)---LL	48.00

PERMIT TOTAL 955.29

CHK# 550



CITY OF STOCKTON
COMMUNITY DEVELOPMENT DEPARTMENT
BUILDING DIVISION, CITY HALL
STOCKTON, CALIFORNIA 95202

PHONE: (209) 937-8561
24 Hr. Inspection Request
937-8560

PERMIT

Application Number
95 00004914

LICENSED CONTRACTORS DECLARATION

I hereby affirm that I am licensed under provisions of Chapter 9 (commencing with Section 7000) of Division 3 of the Business and Professions Code and my license is in full force and effect.

CONTRACTOR _____
LICENSE NO _____
LICENSE TYPE _____ DATE _____
STOCKTON BUS LIC. NO. _____

OWNER-BUILDER DECLARATION

I hereby affirm that I am exempt from the Contractor's License Law for the following reason (Sec. 7031.5, Business and Professions Code. Any city or county which requires a permit to construct, alter, improve, demolish, or repair any structure prior to its issuance, also requires the applicant for such permit to file a signed statement that he is licensed pursuant to the provisions of the Contractor's License Law (Chapter 9 commencing with Section 7000) of Division 3 of the Business and Professions Code) or that he is exempt therefrom and the basis for the alleged exemption. Any violation of Section 7031.5 by any applicant for a permit subjects the applicant to a civil penalty of not more than five hundred dollars (\$500):

I, as owner of the property, or my employees with wages as their sole compensation, will do the work, and the structure is not intended, or offered for sale (Sec. 7044), Business and Professions Code. The Contractor's License Law does not apply to an owner of property who builds or improves thereon and who does such work himself or through his own employees provided that such improvements are not intended or offered for sale. If, however, the building or improvement is sold within one year of completion the owner-builder will have the burden of proving that he did not build or improve for the purpose of sale.)

I, as owner of the property, am exclusively contracting with licensed contractors to construct the project (Sec. 7044 Business and Professions Code. The Contractor's License Law does not apply to an owner of property who builds or improves thereon, and who contracts for such projects with a contractor(s) licensed pursuant to the Contractor's License Law.)

I am exempt under Sec. _____ B. & P.C. for this reason _____
Date _____ Owner _____

CONSTRUCTION LENDING AGENCY

I hereby affirm that there is a construction lending agency for the performance of the work for which this permit is issued (Sec. 3097, Civ. C.)

Lender's Name _____
Lender's Address _____

WORKERS' COMPENSATION DECLARATION

I hereby affirm that I have a certificate of consent to self-insure or a certificate of Workers Compensation Insurance, or a certified copy thereof (Sec. 3800, Lab. C.) Policy No. _____

Company _____
 Certified copy is hereby furnished. Expires _____
 Certified copy is filed with the city building inspection department.

Date _____ Applicant: *[Signature]*

CERTIFICATE OF EXEMPTION FROM WORKERS' COMPENSATION INSURANCE

This section need not be completed if the permit is for one hundred dollars (\$100) or less.

I certify that in the performance of the work for which this permit is issued, I shall not employ any person in any manner so as to become subject to the Workers' Compensation Laws of California

Date _____ Applicant _____

NOTICE TO APPLICANT: If, after making this Certificate of Exemption you should become subject to the Workers' Compensation provisions of the Labor Code, you must forthwith comply with such provisions or this permit shall be deemed revoked.

I certify that I have read this application and state that the above information is correct. I agree to comply with all city and county ordinances and state laws relating to building construction, and hereby authorize representatives of this city to enter upon the above mentioned property for inspection purposes.

SIGNED *[Signature]* ADDRESS _____

JOB ADDRESS _____

APPLICATION APPROVAL
THIS PERMIT DOES NOT BECOME VALID UNTIL SIGNED BY THE BUILDING OFFICIAL OR HIS DEPUTY AND FEES ARE PAID

SIGNATURE *[Signature]*

Job Address _____
3437 S AIRPORT WY

Issue Date _____
10/25/95

Permit Type . . : ENTERPRISE ZONE PERMIT-----2L

Parcel Nbr . . : 177 020 33

Geo Code . . : 2800 01 01 02 4

Owner Name . . : APPLIED AEROSPACE STRUCTURES

Address . . . : 3437 S AIRPORT WY
STOCKTON CA 95206

Appl Type . . : ADD, ALT & REPAIRS-NON RESIDENTIAL

Desc of Work . : NON RESIDENTIAL

ALTERATION

Valuation . . : 7000

Square ftg . . : 0 Zoning . . . : M2

Occup Group . : B2 Const Type . : 3N

Special Notes and Conditions

FOUNDATION FOR AUTOCLAVE INSTALLATION

FEES

PERMIT FEE	62.54
PLAN CHECK FEE	45.73
A20-GPMI (.001*VAL)----KK	7.00
A15-SHIP-STRONG MOTION-N9	1.47
A35-LAND UPDATE-----NN	2.50
A10-MICROFILM FEE-----LO	4.75
A30-PERMIT TRACKING----MM	10.00
A25-SPAS (.0005*VAL)---LL	3.50

PERMIT TOTAL 137.59

PLAN CHECK DEPOSIT 99.00

TOTAL DUE 38.59

CK



CITY OF STOCKTON
COMMUNITY DEVELOPMENT DEPARTMENT
BUILDING DIVISION, CITY HALL
STOCKTON, CALIFORNIA 95202

PHONE: (209) 944-8561
24 Hr. Inspection Request
944-8560

PERMIT

LICENSED CONTRACTORS DECLARATION

I hereby affirm that I am licensed under provisions of Chapter 9 (commencing with Section 7000) of Division 3 of the Business and Professions Code, and my license is in full force and effect.

CONTRACTOR _____

LICENSE NO. _____

LICENSE TYPE _____ DATE _____
COLLINS ELECTRICAL

STOCKTON BUS. LIC. NO. _____

Application Number
93 00001792

Job Address
3437 S AIRPORT HWY

Issue Date
6/22/93

OWNER-BUILDER DECLARATION

I hereby affirm that I am exempt from the Contractor's License Law for the following reason (Sec. 7031.5, Business and Professions Code: Any city or county which requires a permit to construct, alter, improve, demolish, or repair any structure, prior to its issuance, also requires the applicant for such permit to file a signed statement that he is licensed pursuant to the provisions of the Contractor's License Law (Chapter 9 commencing with Section 7000) of Division 3 of the Business and Professions Code) or that he is exempt therefrom and the basis for the alleged exemption. Any violation of Section 7031.5 by any applicant for a permit subjects the applicant to a civil penalty of not more than five hundred dollars (\$500.):

I, as owner of the property, or my employees with wages as their sole compensation, will do the work, and the structure is not intended or offered for sale (Sec. 7044), Business and Professions Code: The Contractor's License Law does not apply to an owner of property who builds or improves thereon, and who does such work himself or through his own employees, provided that such improvements are not intended or offered for sale. If, however, the building or improvement is sold within one year of completion, the owner-builder will have the burden of proving that he did not build or improve for the purpose of sale.)

I, as owner of the property, am exclusively contracting with licensed contractors to construct the project (Sec. 7044, Business and Professions Code: The Contractor's License Law does not apply to an owner of property who builds or improves thereon, and who contracts for such projects with a contractor(s) licensed pursuant to the Contractor's License Law.)

I am exempt under Sec. _____, B. & P.C. for this reason _____

Date _____ Owner _____

CONSTRUCTION LENDING AGENCY

I hereby affirm that there is a construction lending agency for the performance of the work for which this permit is issued (Sec. 3097, Civ. C.).

Lender's Name _____

Lender's Address _____

WORKERS' COMPENSATION DECLARATION

I hereby affirm that I have a certificate of consent to self-insure, or a certificate of Workers' Compensation Insurance, or a certified copy thereof (Sec. 3800, Lab. C.) Policy No. _____

Company _____

Certified copy is hereby furnished. Expires _____

Certified copy is filed with the city building inspection department.

Date _____ Applicant _____

CERTIFICATE OF EXEMPTION FROM WORKERS' COMPENSATION INSURANCE

This section need not be completed if the permit is for one hundred dollars (\$100) or less.

I certify that in the performance of the work for which this permit is issued, I shall not employ any person in any manner so as to become subject to the Workers' Compensation Law of California.

Date _____ Applicant _____

NOTICE TO APPLICANT: If after making this Certificate of Exemption you should become subject to the Workers' Compensation provisions of the Labor Code, you must forthwith comply with such provisions or this permit shall be deemed revoked.

I certify that I have read this application and state that the above information is correct. I agree to comply with all city and county ordinances and state laws relating to building construction, and hereby authorize representatives of this city to enter upon the above mentioned property for inspection purposes.

SIGNED _____ ADDRESS _____

JOB ADDRESS _____

APPLICATION APPROVAL

THIS PERMIT DOES NOT BECOME VALID UNTIL SIGNED BY THE BUILDING OFFICIAL OR HIS DEPUTY AND FEES ARE PAID.

SIGNATURE: _____

Permit Type . . : ENTERPRISE ZONE PERMIT-----2L
Parcel Nbr . . : 177 020 33
Geo Code . . : 2800 01 01 02 4
Owner Name . . : PARSONS CORP OF CALIFORNIA
Address . . . : 3437 S AIRPORT HWY
STOCKTON CA 95206
Appl Type . . : ELECTRICAL, PLUMBING, MECHANICAL-NON RES
Desc of Work . . : NON RESIDENTIAL
ELECTRICAL WORK*****
Valuation . . : 40000
Square ftg . . : 0 Zoning . . . : R2
Occup Group . . : Const Type . . :

FEES

PERMIT FEE 145.12
PLAN CHECK FEE 36.28
A20-GPHI (.001*VAL)----KK 40.00
A15-SHIP-STRONG MOTION-N9 8.40
A35-LAND UPDATE-----HN 2.50
A10-MICROFILM FEE-----LO 8.40
A30-PERMIT TRACKING----MH 10.00
A25-SPAS (.0005*VAL)---LL 20.00

PERMIT TOTAL 270.70

PLAN CHECK DEPOSIT 50.00

TOTAL DUE 220.70

OK
4/14/93



CITY OF STOCKTON
 COMMUNITY DEVELOPMENT DEPARTMENT
 BUILDING DIVISION, CITY HALL
 STOCKTON, CALIFORNIA 95202

PHONE: (209) 944-8561
 24 Hr. Inspection Request
 944-8560

PERMIT

LICENSED CONTRACTORS DECLARATION

I hereby affirm that I am licensed under provisions of Chapter 9 (commencing with Section 7000) of Division 3 of the Business and Professions Code, and my license is in full force and effect.

CONTRACTOR _____
 LICENSE NO. _____
 LICENSE TYPE _____ DATE _____
 STOCKTON BUS. LIC. NO. _____

Application Number
 93 00001399

Job Address
 3437 S AIRPORT HWY

Issue Date
 6/07/93

OWNER-BUILDER DECLARATION

I hereby affirm that I am exempt from the Contractor's License Law for the following reason (Sec. 7031.5, Business and Professions Code: Any city or county which requires a permit to construct, alter, improve, demolish, or repair any structure, prior to its issuance, also requires the applicant for such permit to file a signed statement that he is licensed pursuant to the provisions of the Contractor's License Law (Chapter 9 commencing with Section 7000) of Division 3 of the Business and Professions Code) or that he is exempt therefrom and the basis for the alleged exemption. Any violation of Section 7031.5 by any applicant for a permit subjects the applicant to a civil penalty of not more than five hundred dollars (\$500.):

I, as owner of the property, or my employees with wages as their sole compensation, will do the work, and the structure is not intended or offered for sale (Sec. 7044), Business and Professions Code: The Contractor's License Law does not apply to an owner of property who builds or improves thereon, and who does such work himself or through his own employees, provided that such improvements are not intended or offered for sale. If, however, the building or improvement is sold within one year of completion, the owner-builder will have the burden of proving that he did not build or improve for the purpose of sale.)

I, as owner of the property, am exclusively contracting with licensed contractors to construct the project (Sec. 7044, Business and Professions Code: The Contractor's License Law does not apply to an owner of property who builds or improves thereon, and who contracts for such projects with a contractor(s) licensed pursuant to the Contractor's License Law.)

I am exempt under Sec. _____, B. & P.C. for this reason _____
 Date _____ Owner _____

Permit Type . . : ENTERPRISE ZONE PERMIT-----2L
 Parcel Hbr . . : 177 020 33
 Geo Code . . : 2800 01 01 02 4
 Owner Name . . : PARSONS CORP OF CALIFORNIA
 Address . . . : 3437 S AIRPORT HWY
 STOCKTON CA 95206
 Appl Type . . : ADD, ALT & REPAIRS-NON RESIDENTIAL
 Desc of Work : NON RESIDENTIAL
 ALTERATION
 Valuation . . : 7500
 Square ftg . . : 0 Zoning . . . : R2
 Occup Group . : B2 Const Type . : SN

Special Notes and Conditions
 INSTALL NEW AUTOCLAVE

CONSTRUCTION LENDING AGENCY

I hereby affirm that there is a construction lending agency for the performance of the work for which this permit is issued (Sec. 3097, Civ. C.).

Lender's Name _____
 Lender's Address _____

WORKERS' COMPENSATION DECLARATION

I hereby affirm that I have a certificate of consent to self-insure, or a certificate of Workers' Compensation Insurance, or a certified copy thereof (Sec. 3800, Lab. C.) Policy No. _____

Company _____
 Certified copy is hereby furnished. Expires _____
 Certified copy is filed with the city building inspection department.

Date _____, Applicant _____

CERTIFICATE OF EXEMPTION FROM WORKERS' COMPENSATION INSURANCE

This section need not be completed if the permit is for one hundred dollars (\$100) or less.

I certify that in the performance of the work for which this permit is issued, I shall not employ any person in any manner so as to become subject to the Workers' Compensation Laws of California.

Date _____, Applicant _____

NOTICE TO APPLICANT: If, after making this Certificate of Exemption you should become subject to the Workers' Compensation provisions of the Labor Code, you must forthwith comply with such provisions or this permit shall be deemed revoked.

I certify that I have read this application and state that the above information is correct. I agree to comply with all city and county ordinances and state laws relating to building construction, and hereby authorize representatives of this city to enter upon the above mentioned property for inspection purposes.

SIGNED X. [Signature] ADDRESS _____

JOB ADDRESS _____

APPLICATION APPROVAL

THIS PERMIT DOES NOT BECOME VALID UNTIL SIGNED BY THE BUILDING OFFICIAL OR HIS DEPUTY AND FEES ARE PAID.

SIGNATURE: [Signature]

----- FEES -----	
PERMIT FEE	68.91
PLAN CHECK FEE	50.31
A20-GPHI (1.001*VAL)----KK	7.50
A15-SHIP-STRONG MOTION-H9	1.58
A35-LAND UPDATE-----NH	2.50
A10-MICROFILM FEE-----LO	6.80
A30-PERMIT TRACKING----NH	10.00
A25-SPAS (1.0005*VAL)---LL	3.75
PERMIT TOTAL	151.35
PLAN CHECK DEPOSIT	50.00
TOTAL DUE	101.35

checked 4/1/93



**CITY OF STOCKTON
COMMUNITY DEVELOPMENT DEPARTMENT
BUILDING DIVISION, CITY HALL
STOCKTON, CALIFORNIA 95202**

PHONE: (209) 944-8561
**24 Hr. Inspection Request
944-8560**

PERMIT

LICENSED CONTRACTORS DECLARATION

I hereby affirm that I am licensed under provisions of Chapter 9 (commencing with Section 7000) of Division 3 of the Business and Professions Code, and my license is in full force and effect.

CONTRACTOR _____
LICENSE NO. _____
LICENSE TYPE _____ DATE _____
STOCKTON BUS. LIC. NO. _____

OWNER-BUILDER DECLARATION

I hereby affirm that I am exempt from the Contractor's License Law for the following reason (Sec. 7031.5, Business and Professions Code: Any city or county which requires a permit to construct, alter, improve, demolish, or repair any structure, prior to its issuance, also requires the applicant for such permit to file a signed statement that he is licensed pursuant to the provisions of the Contractor's License Law (Chapter 9 commencing with Section 7000) of Division 3 of the Business and Professions Code) or that he is exempt therefrom and the basis for the alleged exemption. Any violation of Section 7031.5 by any applicant for a permit subjects the applicant to a civil penalty of not more than five hundred dollars (\$500.):

I, as owner of the property, or my employees with wages as their sole compensation, will do the work, and the structure is not intended or offered for sale (Sec. 7044), Business and Professions Code: The Contractor's License Law does not apply to an owner of property who builds or improves thereon, and who does such work himself or through his own employees, provided that such improvements are not intended or offered for sale. If, however, the building or improvement is sold within one year of completion, the owner-builder will have the burden of proving that he did not build or improve for the purpose of sale.)

I, as owner of the property, am exclusively contracting with licensed contractors to construct the project (Sec. 7044, Business and Professions Code: The Contractor's License Law does not apply to an owner of property who builds or improves thereon, and who contracts for such projects with a contractor(s) licensed pursuant to the Contractor's License Law.)

I am exempt under Sec. _____ B. & P.C. for this reason _____
Date _____ Owner _____

CONSTRUCTION LENDING AGENCY

I hereby affirm that there is a construction lending agency for the performance of the work for which this permit is issued (Sec. 3097, Civ. C.).

Lender's Name _____
Lender's Address _____

WORKERS' COMPENSATION DECLARATION

I hereby affirm that I have a certificate of consent to self-insure, or a certificate of Workers' Compensation Insurance, or a certified copy thereof (Sec. 3800, Lab. C.) Policy No. _____

Company _____
 Certified copy is hereby furnished. Expires _____
 Certified copy is filed with the city building inspection department.

Date _____ Applicant _____

CERTIFICATE OF EXEMPTION FROM WORKERS' COMPENSATION INSURANCE

This section need not be completed if the permit is for one hundred dollars (\$100) or less.

I certify that in the performance of the work for which this permit is issued, I shall not employ any person in any manner so as to become subject to the Workers' Compensation Laws of California.

Date _____ Applicant _____

NOTICE TO APPLICANT: If, after making this Certificate of Exemption you should become subject to the Workers' Compensation provisions of the Labor Code, you must forthwith comply with such provisions or this permit shall be deemed revoked.

I certify that I have read this application and state that the above information is correct. I agree to comply with all city and county ordinances and state laws relating to building construction, and hereby authorize representatives of this city to enter upon the above mentioned property for inspection purposes.

SIGNED [Signature] 11/19/92
For Jerry Ostroff, G.M.
JOB ADDRESS 3437 S Airport Way

APPLICATION APPROVAL

THIS PERMIT DOES NOT BECOME VALID UNTIL SIGNED BY THE BUILDING OFFICIAL OR HIS DEPUTY AND FEES ARE PAID.

SIGNATURE: [Signature]

Application Number
92 00004444

Issue Date
11/19/92

Job Address
3437 S AIRPORT WY

Permit Type . : GENERAL BUILDING PERMIT-----2L
Parcel Nbr . : 177 020 33
Geo Code . . : 2800 01 01 02 4
Owner Name . : PARSONS CORP OF CALIFORNIA
Address . . . : 3437 S AIRPORT WAY
STOCKTON CA 95206

Appl Type . . : ADD, ALT & REPAIRS-NON RESIDENTIAL
Desc of Work : NON RESIDENTIAL
FOUNDATION

Valuation . . : 10000
Square ftg . . : 1215 Zoning . . . : M2
Occup Group . : M2 Const Type . : 3N

	----- FEES -----
PERMIT FEE	117.00
PLAN CHECK FEE	76.05
A20-GPMI (.001*VAL)----KK	10.00
A15-SMIP-STRONG MOTION-N9	2.10
A35-LAND UPDATE-----NN	2.50
A10-MICROFILM FEE-----L0	7.10
A30-PERMIT TRACKING----MM	10.00
A25-SPAS (.0005*VAL)---LL	5.00
PERMIT TOTAL	229.75
PLAN CHECK DEPOSIT	76.05
TOTAL DUE	153.70

OK # 31002171

PERMIT

Application Number

92 00000850

LICENSED CONTRACTORS DECLARATION

I hereby affirm that I am licensed under provisions of Chapter 9 (commencing with Section 7000) of Division 3 of the Business and Professions Code, and my license is in full force and effect.

CONTRACTOR _____
 LICENSE NO. _____
 LICENSE TYPE _____ DATE _____
 STOCKTON BUS. LIC. NO. _____

Job Address
 3437 S AIRPORT WY

Issue Date
 4/03/92

OWNER-BUILDER DECLARATION

I hereby affirm that I am exempt from the Contractor's License Law for the following reason (Sec. 7031.5, Business and Professions Code: Any city or county which requires a permit to construct, alter, improve, demolish, or repair any structure, prior to its issuance, also requires the applicant for such permit to file a signed statement that he is licensed pursuant to the provisions of the Contractor's License Law (Chapter 9 commencing with Section 7000) of Division 3 of the Business and Professions Code) or that he is exempt therefrom and the basis for the alleged exemption. Any violation of Section 7031.5 by any applicant for a permit subjects the applicant to a civil penalty of not more than five hundred dollars (\$500.):

I, as owner of the property, or my employees with wages as their sole compensation, will do the work, and the structure is not intended or offered for sale (Sec. 7044, Business and Professions Code: The Contractor's License Law does not apply to an owner of property who builds or improves thereon, and who does such work himself or through his own employees, provided that such improvements are not intended or offered for sale. If, however, the building or improvement is sold within one year of completion, the owner-builder will have the burden of proving that he did not build or improve for the purpose of sale.)

I, as owner of the property, am exclusively contracting with licensed contractors to construct the project (Sec. 7044, Business and Professions Code: The Contractor's License Law does not apply to an owner of property who builds or improves thereon, and who contracts for such projects with a contractor(s) licensed pursuant to the Contractor's License Law.)

I am exempt under Sec. _____, B. & P.C. for this reason _____

Date _____ Owner _____

CONSTRUCTION LENDING AGENCY

I hereby affirm that there is a construction lending agency for the performance of the work for which this permit is issued (Sec. 3097, Civ. C.).

Lender's Name _____

Lender's Address _____

WORKERS' COMPENSATION DECLARATION

I hereby affirm that I have a certificate of consent to self-insure, or a certificate of Workers' Compensation Insurance, or a certified copy thereof (Sec. 3800, Lab. C.) Policy No. _____

Company _____

Certified copy is hereby furnished. Expires _____

Certified copy is filed with the city building inspection department.

Date _____, Applicant _____

CERTIFICATE OF EXEMPTION FROM WORKERS' COMPENSATION INSURANCE

This section need not be completed if the permit is for one hundred dollars (\$100) or less.

I certify that in the performance of the work for which this permit is issued, I shall not employ any person in any manner so as to become subject to the Workers' Compensation Laws of California.

Date _____ Applicant _____

NOTICE TO APPLICANT: If, after making this Certificate of Exemption you should become subject to the Workers' Compensation provisions of the Labor Code, you must forthwith comply with such provisions or this permit shall be deemed revoked.

I certify that I have read this application and state that the above information is correct. I agree to comply with all city and county ordinances and state laws relating to building construction, and hereby authorize representatives of this city to enter upon the above mentioned property for inspection purposes.

SIGNED *[Signature]* Facilities Engr
 For Gerry Ostrander Gen. Mgr.

JOB ADDRESS _____

APPLICATION APPROVAL

THIS PERMIT DOES NOT BECOME VALID UNTIL SIGNED BY THE BUILDING OFFICIAL OR HIS DEPUTY AND FEES ARE PAID.

SIGNATURE: *[Signature]*

Permit Type . : COMBINATION BUILDING PERMIT-2L
 Parcel Nbr . : 177 020 33
 Geo Code . . : 2800 01 01 02 4
 Owner Name . : PARSONS CORP OF CALIFORNIA
 Address . . . : 3437 S AIRPORT WAY
 STOCKTON CA 95206
 Appl Type . . : ADD, ALT & REPAIRS-NON RESIDENTIAL
 Desc of Work : NON RESIDENTIAL
 MISCELLANEOUS
 Valuation . . : 11000
 Square ftg . : 3390 Zoning . . . : M2
 Occup Group . : B2 Const Type . : 5N

----- FEES -----

PERMIT FEE	302.40	179.39
PLAN CHECK FEE	127.01*	
GPMI (.001*VAL)-----KK	11.00	
SMIP-STRONG MOTION----N9	1.65	
LAND UPDATE-----NN	2.50	
MICROFILM FEE-----LO	7.30	
PERMIT TRACKING-----MM	10.00	
SPAS (.0005*VAL)-----LL	5.50	

Total ~~340.35~~ 213.34

CL# 18022201

24 hr. Inspection Request

PHONE (209) 944-8561
CITY OF STOCKTON

Permit No.

A
APR 29186034

APPLICATION DATE 4/2/91		944-8560		CENSUS TRACT 28.00		TR ZONE 01	BLOCK 01	PARCEL 02	
ISSUE DATE 4/2/91		<input type="checkbox"/> CONSTRUCTION PERMIT		<input type="checkbox"/> ELECTRICAL PERMIT		<input type="checkbox"/> MECHANICAL PERMIT			
		<input checked="" type="checkbox"/> BUILDING PERMIT		<input type="checkbox"/> PLUMBING PERMIT		<input type="checkbox"/> WRECKING PERMIT			
WORK DESCRIPTION INSTALL SHEETROCK TO THE CEILING OF THE ENTRANCE OVERHANG						ASSESSOR PARCEL NO 177-020-33			
JOB ADDRESS APPROXIMATELY 15 PCS. PAINT TEXTILE 3437 SOUTH AIRPORT WAY						OTHER FEES			
LEGAL DESCRIPTION LOT BLOCK SUBDIVISION						SCHOOL FEE 84-0211-			
OWNER BRITISH PETROLEUM						TREE & SIGN FEES 15-0610-002			
OWNER ADDRESS 3437 SOUTH AIRPORT WAY STOCKTON, CA						PARK LAND 15-0610-003			
CONTRACTOR D. CUMMINS CORP., 1030 KANSAS AVENUE MODESTO, CA 209-524-5188						PLAN CHECK 10-0424-000			
ARCHITECT/ENGINEER						PERMIT FEE 10-0424-000 45.00			
ZONING	CONSTR CODE 42	NO OF BEDROOMS	PERMIT ISSUANCE APP'VD BY J.C.	VALUATION \$2,000		MICRO FEE 10-0619-003			
OCCUP GROUP	NO OF HOUSING UNITS	REMARKS <i>CASH</i> VERIFIED POCKET LIC., WORKMANS COMP., AND BUS. LIC. COPIES ARE ATTACHED. OK TO ISSUE & PER D. HIMES.		TRAFFIC SIGNAL FEE		SMIP FEE 84-0251-013 .50			
TYPE CONSTR	CONTR. CREDIT NO			ZONE 15-0633-00	CITY WIDE 15-0633-005		CERT. OF OCC. 10-0424-000		
OCCUP LOAD	SPRINKLERS					WATER CONN IN CITY 24-0645-001			
NO OF STORIES	BASEMENT					SEWER CONN IN CITY 72-0645-001			
TOTAL FLOOR AREA	USE PERMIT NO					TOTAL FEES 45.50			

LICENSED CONTRACTORS DECLARATION
I hereby affirm that I am licensed under provisions of Chapter 9 (commencing with Section 7000) of Division 3 of the Business and Professions Code, and my license is in full force and effect.

CONTRACTOR D. CUMMINS CORP.
LICENSE NO. 132334
LICENSE TYPE C2, C10, C61, B DATE 10/31/91
STOCKTON BUS. LIC. NO. 01333 12/31/91

OWNER-BUILDER DECLARATION
I hereby affirm that I am exempt from the Contractor's License Law for the following reason (Sec. 7031.5, Business and Professions Code: Any city or county which requires a permit to construct, alter, improve, demolish, or repair any structure, prior to its issuance, also requires the applicant for such permit to file a signed statement that he is licensed pursuant to the provisions of the Contractor's License Law (Chapter 9 commencing with Section 7000) of Division 3 of the Business and Professions Code) or that he is exempt therefrom and the basis for the alleged exemption. Any violation of Section 7031.5 by any applicant for a permit subjects the applicant to a civil penalty of not more than five hundred dollars (\$500.):

I, as owner of the property, or my employees with wages as their sole compensation, will do the work, and the structure is not intended or offered for sale (Sec. 7044), Business and Professions Code; The Contractor's License Law does not apply to an owner of property who builds or improves thereon, and who does such work himself or through his own employees, provided that such improvements are not intended or offered for sale. If, however, the building or improvement is sold within one year of completion, the owner-builder will have the burden of proving that he did not build or improve for the purpose of sale.)

I, as owner of the property, am exclusively contracting with licensed contractors to construct the project (Sec. 7044, Business and Professions Code: The Contractor's License Law does not apply to an owner of property who builds or improves thereon, and who contracts for such projects with a contractor(s) licensed pursuant to the Contractor's License Law.)

I am exempt under Sec. _____, B. & P.C. for this reason _____
Date _____ Owner _____

CONSTRUCTION LENDING AGENCY
I hereby affirm that there is a construction lending agency for the performance of the work for which this permit is issued (Sec. 3097, Civ. C.).

Lender's Name _____
Lender's Address _____

DIMENSIONS	PARKING	VALIDATION
PARCEL FRONTAGE	EXIST NEW	APR 29186034
LOT AREA	PLANS RECEIVED BY	
1st FLOOR AREA	PLANS CHECKED BY	
2nd FLOOR AREA	PERMIT ISSUED BY FLG'	
RESIDENTIAL GARAGE PORCH	ESTIMATED VALUE	

WORKERS' COMPENSATION DECLARATION
I hereby affirm that I have a certificate of consent to self-insure, or a certificate of Workers' Compensation Insurance, or a certified copy thereof (Sec. 3800, Lab. C.) Policy No. _____
Company REPUBLIC INDEMNITY CO. OF AMERICAN

Date _____ Applicant _____
CERTIFICATE OF EXEMPTION FROM WORKERS' COMPENSATION INSURANCE
This section need not be completed if the permit is for one hundred dollars (\$100) or less.

I certify that in the performance of the work for which this permit is issued, I shall not employ any person in any manner so as to become subject to the Workers' Compensation Laws of California.

Date _____ Applicant _____
NOTICE TO APPLICANT: If, after making this Certificate of Exemption, you should become subject to the Workers' Compensation provisions of the Labor Code, you must forthwith comply with such provisions or this permit shall be deemed revoked.

I certify that I have read this application and state that the above information is correct. I agree to comply with all city and county ordinances and state laws relating to building construction, and hereby authorize representatives of this city to enter upon the above mentioned property for inspection purposes.

SIGNED [Signature]
ADDRESS _____

JOB ADDRESS _____

NO.	DATE REC'D.
_____	ARCHIT. PLANS _____
_____	STRUCT. PLANS _____
_____	ELECT. PLANS _____
_____	MECH. PLANS _____
_____	SPECIFICATIONS _____
_____	CALCULATIONS _____
_____	SOILS REPORT _____
_____	ENERGY _____
_____	NOISE _____
_____	PLOT PLAN _____

APPROVALS

ENVR IMPACT REPORT	HISTORIC
PUBLIC WORKS	BOARD OF APPEALS
RENEWAL	

COMMUNITY DEVELOPMENT DEPARTMENT, BUILDING DIVISION, CITY HALL, STOCKTON, CALIFORNIA 95202

24 hr. Inspection Request

PHONE (209) 944-8561
CITY OF STOCKTON

Permit No. **A**

MAR 19 1991 85763

APPLICATION DATE 3/19/91		944-8560		<input type="checkbox"/> CONSTRUCTION PERMIT		<input type="checkbox"/> ELECTRICAL PERMIT		<input type="checkbox"/> MECHANICAL PERMIT			
ISSUE DATE 6/3/91		<input type="checkbox"/> BUILDING PERMIT		<input type="checkbox"/> PLUMBING PERMIT		<input type="checkbox"/> WRECKING PERMIT					
WORK DESCRIPTION 36 X 60 TEMPORARY OFFICE TRAILER						CENSUS TRACT 28.00	TR ZONE 01	BLOCK 01	PARCEL 02		
JOB ADDRESS 3437 S. AIRPORT WY				ASSESSOR PARCEL NO. 127-020-33		OTHER FEES					
LEGAL DESCRIPTION LOT BLOCK SUBDIVISION				SCHOOL FEE 84-0211-		TREE & SIGN FEES 15-0610-002					
OWNER B. P. CHEMICALS 3437 S. AIRPORT WY STKN, CA 982 0160 EXP 213				OWNER ADDRESS		PARK LAND 15-0610-003					
CONTRACTOR XXXXXXXXXX OWNER XXXXXXXXXX				ADDRESS XXXXXXXXXX		PHONE XXXXXXXXXX		PLAN CHECK 10-0424-000 686.95			
ARCHITECT/ENGINEER				ADDRESS		LICENSE NO. 916-7-91JC		PHONE			
ZONING M-2		CONSTR CODE 42		NO OF BEDROOMS --		PERMIT ISSUANCE APPVD 65-7-91JC		VALUATION \$112,600			
OCCUP GROUP B-2		NO OF HOUSING UNITS ==		REMARKS CK81002084 COMBO PERMIT		TRAFFIC SIGNAL FEE		SMIP FEE 84-0251-013 16.89			
TYPE CONSTR V-N		CONTR. CREDIT NO. ==				ZONE 15-0633-00		CITY WIDE 15-0633-005		CERT. OF OCC. 10-0424-000 32.00	
OCCUP LOAD 21		SPRINKLERS ==				WATER CONN IN CITY 24-0645-001 -----		SEWER CONN IN CITY 72-0645-001 -----		TOTAL FEES	
NO OF STORIES 1		BASEMENT ==									
TOTAL FLOOR AREA 2160		USE PERMIT NO. ==									

LICENSED CONTRACTORS DECLARATION
I hereby affirm that I am licensed under provisions of Chapter 9 (commencing with Section 7000) of Division 3 of the Business and Professions Code, and my license is in full force and effect.

CONTRACTOR _____
LICENSE NO. _____
LICENSE TYPE _____ DATE _____
STOCKTON BUS. LIC. NO. _____

OWNER-BUILDER DECLARATION

I hereby affirm that I am exempt from the Contractor's License Law for the following reason (Sec. 7031.5, Business and Professions Code: Any city or county which requires a permit to construct, alter, improve, demolish, or repair any structure, prior to its issuance, also requires the applicant for such permit to file a signed statement that he is licensed pursuant to the provisions of the Contractor's License Law (Chapter 9 commencing with Section 7000) of Division 3 of the Business and Professions Code) or that he is exempt therefrom and the basis for the alleged exemption. Any violation of Section 7031.5 by any applicant for a permit subjects the applicant to a civil penalty of not more than five hundred dollars (\$500.):

I, as owner of the property, or my employees with wages as their sole compensation, will do the work, and the structure is not intended or offered for sale (Sec. 7044), Business and Professions Code: The Contractor's License Law does not apply to an owner of property who builds or improves thereon, and who does such work himself or through his own employees, provided that such improvements are not intended or offered for sale. If, however, the building or improvement is sold within one year of completion, the owner-builder will have the burden of proving that he did not build or improve for the purpose of sale.)

I, as owner of the property, am exclusively contracting with licensed contractors to construct the project (Sec. 7044, Business and Professions Code: The Contractor's License Law does not apply to an owner of property who builds or improves thereon, and who contracts for such projects with a contractor(s) licensed pursuant to the Contractor's License Law.)

I am exempt under Sec. _____, B. & P.C. for this reason _____
Date _____ Owner _____

CONSTRUCTION LENDING AGENCY

I hereby affirm that there is a construction lending agency for the performance of the work for which this permit is issued (Sec. 3097, Civ. C.).

Lender's Name _____
Lender's Address _____

DIMENSIONS		PARKING		VALIDATION	
PARCEL FRONTAGE	EXIST	EXIST	NEW	MAR 19 1991 85763	
LOT AREA	PLANS RECEIVED BY				
1st FLOOR AREA	PLANS CHECKED BY	JC			
2nd FLOOR AREA	PERMIT ISSUED BY	NMH			
RESIDENTIAL	ESTIMATED VALUE				
GARAGE					
PORCH					

WORKERS' COMPENSATION DECLARATION

I hereby affirm that I have a certificate of consent to self-insure, or a certificate of Workers' Compensation Insurance, or a certified copy thereof (Sec. 3800, Lab. C.) Policy No. _____
Company _____

Certified copy is hereby furnished. Express _____
 Certified copy is filed with the city building inspection department.

Date _____ Applicant _____
CERTIFICATE OF EXEMPTION FROM WORKERS' COMPENSATION INSURANCE
This section need not be completed if the permit is for one hundred dollars (\$100) or less.)

I certify that in the performance of the work for which this permit is issued, I shall not employ any person in any manner so as to become subject to the Workers' Compensation Laws of California.

Date _____ Applicant _____
NOTICE TO APPLICANT: If, after making this Certificate of Exemption, you should become subject to the Workers' Compensation provisions of the Labor Code, you must forthwith comply with such provisions or this permit shall be deemed revoked.

I certify that I have read this application and state that the above information is correct. I agree to comply with all city and county ordinances and state laws relating to building construction, and hereby authorize representatives of this city to enter upon the above mentioned property for inspection purposes.

SIGNATURE *[Signature]* **6-3-91**
ADDRESS _____
JOB ADDRESS _____

PLAN RECORD DATA	
NO. _____	DATE REC'D. _____
ARCHIT. PLANS _____	
STRUCT. PLANS _____	
ELECT. PLANS _____	
MECH. PLANS _____	
SPECIFICATIONS _____	
CALCULATIONS _____	
SOILS REPORT _____	
ENERGY _____	
NOISE _____	
PLOT PLAN _____	
APPROVALS	
ENVR IMPACT REPORT	HISTORIC
PUBLIC WORKS	BOARD OF APPEALS
RENEWAL	

ORIGINAL

REVISED 9/83

APPLICATION DATE
June 23, 1987
 ISSUE DATE
June 23, 1987

- CONSTRUCTION PERMIT ELECTRICAL PERMIT MECHANICAL PERMIT
 BUILDING PERMIT PLUMBING PERMIT WRECKING PERMIT

230160316

WORK DESCRIPTION Tear off roof and apply built-up.				CENSUS TRACT 2300	TR. ZONE 01	BLOCK 01	PARCEL 02		
JOB ADDRESS 3437 S. Airport				ASSESSOR PARCEL NO 177 020 11		OTHER FEES			
LEGAL DESCRIPTION LOT BLOCK SUBDIVISION				SCHOOL FEE 84-0211-					
OWNER Parsons - P.O. Box 6189, Stockton, Ca., 95206				PHONE 982-0160		TREE & SIGN FEES 15-0610-002			
OWNER ADDRESS				PHONE		PARK LAND 15-0610-003			
CONTRACTOR Stockton Roofing Co. P.O. Box 1169, Stockton 185340				PHONE 466-5951		PLAN CHECK 10-0424-000			
ARCHITECT/ENGINEER ADDRESS LICENSE NO PHONE				PERMIT FEE 10-0424-000		100.00			
ZONING	CONSTR CODE 40	NO OF BEDROOMS	PERMIT ISSUANCE APP'VD BY <i>[Signature]</i>	VALUATION 63,000.00		MICRO FEE 10-0619-003			
OCCUP GROUP	NO OF HOUSING UNITS	REMARKS 480 sqs.		TRAFFIC SIGNAL FEE		SMIP FEE 84-0251-013			
TYPE CONSTR	CONTR CREDIT NO 400			ZONE 15-0633-00		CERT. OF OCC. 10-0424-000		4.41	
OCCUP LOAD	SPRINKLERS			CITY WIDE 15-0633-005		WATER CONN IN CITY 24-0645-001			
NO OF STORES	BASEMENT					SEWER CONN IN CITY 72-0645-001			
TOTAL FLOOR AREA	USE PERMIT NO							TOTAL FEES 104.41	

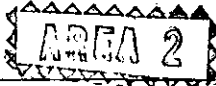

LICENSED CONTRACTORS DECLARATION
 I hereby affirm that I am licensed under provisions of Chapter 9 (commencing with Section 7000) of Division 3 of the Business and Professions Code, and my license is in full force and effect.

CONTRACTOR Stockton Roofing Co.
 LICENSE NO. 185340
 LICENSE TYPE G-39 DATE 12/31/87
 STOCKTON BUS. LIC. NO. 3650 exp. 12/31/87

OWNER-BUILDER DECLARATION
 I hereby affirm that I am exempt from the Contractor's License Law for the following reason (Sec. 7031.5, Business and Professions Code: Any city or county which requires a permit to construct, alter, improve, demolish, or repair any structure, prior to its issuance, also requires the applicant for such permit to file a signed statement that he is licensed pursuant to the provisions of the Contractor's License Law (Chapter 9 commencing with Section 7000) of Division 3 of the Business and Professions Code) or that he is exempt therefrom and the basis for the alleged exemption. Any violation of Section 7031.5 by any applicant for a permit subjects the applicant to a civil penalty of not more than five hundred dollars (\$500.):

I, as owner of the property, or my employees with wages as their sole compensation, will do the work, and the structure is not intended or offered for sale (Sec. 7044), Business and Professions Code: The Contractor's License Law does not apply to an owner of property who builds or improves thereon, and who does such work himself or through his own employees, provided that such improvements are not intended or offered for sale. If, however, the building or improvement is sold within one year of completion, the owner-builder will have the burden of proving that he did not build or improve for the purpose of sale.)

I, as owner of the property, am exclusively contracting with licensed contractors to construct the project (Sec. 7044, Business and Professions Code: The Contractor's License Law does not apply to an owner of property who builds or improves thereon, and who contracts for such projects with a contractor(s) licensed pursuant to the Contractor's License Law.)

I am exempt under Sec. _____, B. & P.C. for this reason _____
 Date _____ Owner _____

CONSTRUCTION LENDING AGENCY
 I hereby affirm that there is a construction lending agency for the performance of the work for which this permit is issued (Sec. 3097, Civ. C.).

Lender's Name _____
 Lender's Address _____

DIMENSIONS	PARKING	
PARCEL FRONTAGE	EXIST	NEW
LOT AREA	PLANS RECEIVED BY	
1st FLOOR AREA	PLANS CHECKED BY	
2nd FLOOR AREA	PERMIT ISSUED BY NMH	
RESIDENTIAL	ESTIMATED VALUE	
GARAGE		
PORCH		

VALIDATION	
Jun 23 8 16 03 16	
PLAN RECORD DATA	

WORKERS' COMPENSATION DECLARATION
 I hereby affirm that I have a certificate of consent to self-insure, or a certificate of Workers' Compensation Insurance, or a certified copy thereof (Sec. 3800, Lab. C.) Policy No. _____
 Company _____
 Certified copy is hereby furnished. Expires 7/1/87
 Certified copy is filed with the city building inspection department.
 Date 6/23/87 Applicant Brad Cease V.P.

CERTIFICATE OF EXEMPTION FROM WORKERS' COMPENSATION INSURANCE
 This section need not be completed if the permit is for one hundred dollars (\$100) or less.
 I certify that in the performance of the work for which this permit is issued, I shall not employ any person in any manner so as to become subject to the Workers' Compensation Laws of California.
 Date _____ Applicant _____
 NOTICE TO APPLICANT: If, after making this Certificate of Exemption, you should become subject to the Workers' Compensation provisions of the Labor Code, you must forthwith comply with such provisions or this permit shall be deemed revoked.
 I certify that I have read this application and state that the above information is correct. I agree to comply with all city and county ordinances and state laws relating to building construction, and hereby authorize representatives of this city to enter upon the above mentioned property for inspection purposes.

SIGNED Brad Cease V.P.
 ADDRESS _____
 JOB ADDRESS 3437 S. Airport Way

NO.	DATE REC'D.
_____	ARCHIT. PLANS _____
_____	STRUCT. PLANS _____
_____	ELECT. PLANS _____
_____	MECH. PLANS _____
_____	SPECIFICATIONS _____
_____	CALCULATIONS _____
_____	SOILS REPORT _____
_____	ENERGY _____
_____	NOISE _____
_____	PLOT PLAN _____

APPROVALS	
ENVIR IMPACT REPORT	HISTORIC
PUBLIC WORKS	BOARD OF APPEALS
RENEWAL	

APPLICATION DATE 5/20/85		ISSUE DATE		<input type="checkbox"/> CONSTRUCTION PERMIT <input type="checkbox"/> BUILDING PERMIT		<input type="checkbox"/> ELECTRICAL PERMIT <input type="checkbox"/> PLUMBING PERMIT		<input type="checkbox"/> MECHANICAL PERMIT <input type="checkbox"/> WRECKING PERMIT	
WORK DESCRIPTION FOUNDATION FOR ESISTING MODULAR BLDGS.						CENSUS TRACT 28.00	TR. ZONE 01	BLOCK 01	PARCEL 09
JOB ADDRESS 3437 S. AIRPORT WY						ASSESSOR PARCEL NO 177-020-11		OTHER FEES	
LEGAL DESCRIPTION						LOT		BLOCK	
OWNER GELCO EMKKER						SCHOOL FEE 84-0211-		TREE & SIGN FEES 15-0610-002	
OWNER ADDRESS						PHONE		PARK LAND 15-0610-003	
CONTRACTOR VALLY WIDE BLDERS 2087 GRAND CANAL						ADDRESS SITE 9B		PHONE 473-7577 or 467-1095	
ARCHITECT/ENGINEER						ADDRESS		LICENSE NO	
ZONING M2						CONSTR CODE 42		NO. OF BEDROOMS	
OCCUP GROUP B-2						NO. OF HOUSING UNITS		VALUATION 260,352.00	
TYPE CONSTR VN						CONTR CREDIT NO		TRAFFIC SIGNAL FEE	
OCCUP LOAD Existing						SPRINKLERS		SMIP FEE 84-0251-013	
NO. OF STORIES 1						BASEMENT		CERT. OF OCC. 10-0424-000	
TOTAL FLOOR AREA 5760						USE PERMIT NO		WATER CONN IN CITY 24-0645-001	
REMARKS WHEN READY CALL ABOVE # Donald G. Annot will can in owners address 56-223						MICRO FEE 10-0619-003		SEWER CONN IN CITY 72-0645-001	
COMBO PERMIT						TOTAL FEES 1975.80		2028.22	

LICENSED CONTRACTORS DECLARATION
 I hereby affirm that I am licensed under provisions of Chapter 9 (commencing with Section 7000) of Division 3 of the Business and Professions Code, and my license is in full force and effect.
 CONTRACTOR **VALLEY WIDE BLDERS**
 LICENSE NO. **318155**
 LICENSE TYPE _____ DATE _____
 STOCKTON BUS. LIC. NO. **19279**

OWNER-BUILDER DECLARATION
 I hereby affirm that I am exempt from the Contractor's License Law for the following reason (Sec. 7031.5, Business and Professions Code: Any city or county which requires a permit to construct, alter, improve, demolish, or repair any structure, prior to its issuance, also requires the applicant for such permit to file a signed statement that he is licensed pursuant to the provisions of the Contractor's License Law (Chapter 9 commencing with Section 7000) of Division 3 of the Business and Professions Code) or that he is exempt therefrom and the basis for the alleged exemption. Any violation of Section 7031.5 by any applicant for a permit subjects the applicant to a civil penalty of not more than five hundred dollars (\$500.):

I, as owner of the property, or my employees with wages as their sole compensation, will do the work, and the structure is not intended or offered for sale (Sec. 7044), Business and Professions Code: The Contractor's License Law does not apply to an owner of property who builds or improves thereon, and who does such work himself or through his own employees, provided that such improvements are not intended or offered for sale. If, however, the building or improvement is sold within one year of completion, the owner-builder will have the burden of proving that he did not build or improve for the purpose of sale.)
 I, as owner of the property, am exclusively contracting with licensed contractors to construct the project (Sec. 7044, Business and Professions Code: The Contractor's License Law does not apply to an owner of property who builds or improves thereon, and who contracts for such projects with a contractor(s) licensed pursuant to the Contractor's License Law.)
 I am exempt under Sec. _____, B. & P.C. for this reason _____
 Date _____ Owner _____

CONSTRUCTION LENDING AGENCY
 I hereby affirm that there is a construction lending agency for the performance of the work for which this permit is issued (Sec. 3097, Civ. C.).
 Lender's Name _____
 Lender's Address _____

DIMENSIONS	PARKING		VALIDATION
PARCEL FRONTAGE	EXIST	NEW	MAY 20 85 60088 OK
LOT AREA	PLANS RECEIVED BY NMH		
1st FLOOR AREA	PLANS CHECKED BY JC 7-1-85		
2nd FLOOR AREA	PERMIT ISSUED BY		
RESIDENTIAL	ESTIMATED VALUE 21,600.		
GARAGE			
PORCH			

WORKERS' COMPENSATION DECLARATION
 I hereby affirm that I have a certificate of consent to self-insure, or a certificate of Workers' Compensation Insurance, or a certified copy thereof (Sec. 3800, Lab. C.) Policy No. _____
 Company _____
 Certified copy is hereby furnished. Expires _____
 Certified copy is filed with the city building inspection department.
 Date _____ Applicant _____
CERTIFICATE OF EXEMPTION FROM WORKERS' COMPENSATION INSURANCE
 This section need not be completed if the permit is for one hundred dollars (\$100) or less.
 I certify that in the performance of the work for which this permit is issued, I shall not employ any person in any manner so as to become subject to the Workers' Compensation Laws of California.
 Date **5-24-85** Applicant **Donald Annot**

NOTICE TO APPLICANT: If, after making this Certificate of Exemption, you should become subject to the Workers' Compensation provisions of the Labor Code, you must forthwith comply with such provisions or this permit shall be deemed revoked.
 I certify that I have read this application and state that the above information is correct. I agree to comply with all city and county ordinances and state laws relating to building construction, and hereby authorize representatives of this city to enter upon the above mentioned property for inspection purposes.
 SIGNED **Donald Annot**
 ADDRESS _____
 JOB ADDRESS **3437 W. S. Airport Way**

PLAN RECORD DATA	
NO. _____	DATE REC'D. _____
ARCHIT. PLANS _____	
STRUCT. PLANS _____	
ELECT. PLANS _____	
MECH. PLANS _____	
SPECIFICATIONS _____	
CALCULATIONS _____	
SOILS REPORT _____	
ENERGY _____	
NOISE _____	
PLOT PLAN _____	

APPROVALS	
ENVR. IMPACT REPORT	HISTORIC
BN 5-29-85	
PUBLIC WORKS	BOARD OF APPEALS
RENEWAL	

COMMUNITY DEVELOPMENT DEPARTMENT, BUILDING DIVISION, CITY HALL, STOCKTON, CALIFORNIA 95202

24 hr. Inspection Request

PHONE (209) 944-8561
CITY OF STOCKTON

Permit No. **A**

4-16-82 ⁹⁴⁴⁻⁸⁵⁶⁰
4-29-82

APR 1 5 02 48 29 1

- CONSTRUCTION PERMIT ELECTRICAL PERMIT MECHANICAL PERMIT
 BUILDING PERMIT PLUMBING PERMIT WRECKING PERMIT

WORK DESCRIPTION installation of temp. office trailer				CENSUS TRACT 28.00	TR. ZONE 01	BLOCK 01	PARCEL 09
JOB ADDRESS 3437 S. Airport Way				ASSESSOR PARCEL NO.			
LEGAL DESCRIPTION LOT BLOCK SUBDIVISION				PUBLIC SCHOOL IMPACT FEE 84-0211-			
OWNER Parsons of Calif.				DEVEL FEE 15-0610-002			
OWNER ADDRESS same 982 0160 ext 239				PHONE 15-0610-003			
CONTRACTOR owner				PHONE 10-0424-000			
ARCHITECT/ENGINEER same				PHONE 10-0424-000			
ZONING M-2	CONSTR. CODE 42	NO. OF BED ROOMS ch -W	VALUATION \$25,000.00	MICRO FEE 10-0619-003 2.30			
OCCUP. GROUP B-2	NO. OF HOUSING UNITS	REMARKS Brownfield elec Vettters plum <i>10691 / 16-3</i>		SMIP FEE 84-0251-013 1.75			
TYPE CONSTR. VN	CONTR. CREDIT NO.			CERT. OF OCC. 10-0424-000 25.00			
OCCUP. LOAD 56	SPRINKLERS			WATER CONN. IN CITY 24-0645-001 CalWater			
NO. OF STORIES 1	BASEMENT			SEWER CONN. IN CITY 72-0645-001 N/A			
TOTAL FLOOR AREA 5760	USE PERMIT NO.			TOTAL FEES 437.05			

LICENSED CONTRACTORS DECLARATION
I hereby affirm that I am licensed under provisions of Chapter 9 (commencing with Section 7030) of Division 3 of the Business and Professions Code, and my license is in full force and effect.

CONTRACTOR _____
LICENSE NO. _____
LICENSE TYPE _____ DATE _____

OWNER-BUILDER DECLARATION
I hereby affirm that I am exempt from the Contractor's License Law for the following reason (Sec. 7031.5, Business and Professions Code: Any city or county which requires a permit to construct, alter, improve, demolish, or repair any structure, prior to its issuance, also requires the applicant for such permit to file a signed statement that he is licensed pursuant to the provisions of the Contractor's License Law (Chapter 9 commencing with Section 7000) of Division 3 of the Business and Professions Code) or that he is exempt therefrom and the basis for the alleged exemption. Any violation of Section 7031.5 by any applicant for a permit subjects the applicant to a civil penalty of not more than five hundred dollars (\$500.):

I, as owner of the property, or my employees with wages as their sole compensation, will do the work, and the structure is not intended or offered for sale (Sec. 7044), Business and Professions Code: The Contractor's License Law does not apply to an owner of property who builds or improves thereon, and who does such work himself or through his own employees, provided that such improvements are not intended or offered for sale. If, however, the building or improvement is sold within one year of completion, the owner-builder will have the burden of proving that he did not build or improve for the purpose of sale.)

I, as owner of the property, am exclusively contracting with licensed contractors to construct the project (Sec. 7044, Business and Professions Code: The Contractor's License Law does not apply to an owner of property who builds or improves thereon, and who contracts for such projects with a contractor (s) licensed pursuant to the Contractor's License Law.)

I am exempt under Sec. _____, B. & P.C. for this reason _____
Date _____ Owner _____

I certify that I have read this application and state that the above information is correct. I agree to comply with all city and county ordinances and state laws relating to building construction, and hereby authorize representatives of this city to enter upon the above mentioned property for inspection purposes.

CONSTRUCTION LEADING AGENCY
I hereby affirm that there is a construction leading agency for the performance of the work for which this permit is issued (Sec. 3097, Civ. C.).

Lender's Name _____
Lender's Address _____

DIMENSIONS	PARKING	
PARCEL FRONTAGE	EXIST. ?	NEW 15
LOT AREA	PLANS RECEIVED BY ? fn	
1st FLOOR AREA 5760	PERMIT ISSUANCE APPROV. BY 4-28-82EW	
2nd FLOOR AREA	PERMIT ISSUED BY ch fn	
RESIDENTIAL	ESTIMATED VALUE	
GARAGE		
PORCH	\$25,000.	

PLAN RECORD DATA

NO. _____ DATE REC'D. _____

ARCHIT. PLANS

STRUCT. PLANS

ELECT. PLANS

MECH. PLANS

SPECIFICATIONS

CALCULATIONS

SOILS REPORT

ENERGY

NOISE

WORKERS' COMPENSATION DECLARATION
I hereby affirm that I have a certificate of consent to self-insure, or a certificate of Workers' Compensation Insurance, or a certified copy thereof (Sec. 3800, Lab. C.), Policy No. **018057100**
Company **Maryland Casualties Co.**
 Certified copy is hereby furnished
 Certified copy is filed with the county building inspection department or county clerk's office
Date **4/29/82** Applicant **Anthony J. Carter**

CERTIFICATE OF EXEMPTION FROM WORKERS' COMPENSATION INSURANCE
This section need not be completed if the permit is for one hundred dollars (\$100) or less.
I certify that the performance of the work for which this permit is issued, I shall not employ any person in any manner so as to become subject to the Workers' Compensation Laws of California.
Date _____ Applicant _____

NOTICE TO APPLICANT: If, after making this Certificate of Exemption, you should become subject to the Workers' Compensation provisions of the Labor Code, you must forthwith comply with such provisions or this permit shall be deemed revoked.
I certify that I have read this application and state that the above information is correct. I agree to comply with all city and county ordinances and state laws relating to building construction, and hereby authorize representatives of this city to enter upon the above mentioned property for inspection purposes.

SIGNED **Anthony J. Carter**
ADDRESS **3437 S. Airport Way**

OWNERSHIP APPROVALS

PRIVATE
 CITY
 COUNTY
 STATE
 FED.
 EDUCATIONAL
 SEMI-PUBLIC

APPROVALS
ENVIR. IMPACT REPORT
21-82BN
PUBLIC WORKS
26-82LF
HISTORIC
BOARD OF APPEALS

VALIDATION

ORIGINAL

24 hr. Inspection Request

PHONE (209) 944-8561

Permit No.

944-8560

1-26-82 1-26-82

A
JAN 26 02 47703

CONSTRUCTION PERMIT

ELECTRICAL PERMIT

MECHANICAL PERMIT

BUILDING PERMIT

PLUMBING PERMIT

WRECKING PERMIT

WORK DESCRIPTION exchange roof top heat & a/c unit				CENSUS TRACT 2800	TR. ZONE 01	BLOCK 01	PARCEL 09
JOB ADDRESS 3437 S. Airport Way				ASSESSOR PARCEL NO. 177 020 11			
LEGAL DESCRIPTION A	LOT	BLOCK	SUBDIVISION	PUBLIC SCHOOL IMPACT FEE 84-0211-			
OWNER Parsons of Calif.						DEVEL FEE 15-0610-002	
OWNER ADDRESS same 982 0160						PHONE	PARK LAND 15-0610-003
CONTRACTOR Mid Way Service Co. 2004 #8 Piccoli Rd. 95205 478 4244						PHONE	PLAN CHECK 10-0424-000
ARCHITECT/ENGINEER						ADDRESS	LICENSE NO
						PHONE	PERMIT FEE 10-0424-000 15.00
ZONING	CONSTR. CODE 42	NO. OF BEDROOMS fn	VALUATION \$2,000.		MICRO FEE 10-0619-003		
OCCUP. GROUF	NO. OF HOUSING UNITS	REMARKS <i>470</i> <i>90-103</i>				SMIP FEE -84-0251-013 .50	
TYPE CONSTR.	CONTR. CREDIT NO.					CERT. OF OCC. 10-0424-000	
OCCUP. LOAD	SPRINKLERS					WATER CONN IN CITY 24-0645-001	
NO. OF STORIES	BASEMENT					SEWER CONN IN CITY 72-0645-001	
TOTAL FLOOR AREA	USE PERMIT NO.					TOTAL FEES 15.50	

LICENSED CONTRACTORS DECLARATION

I hereby affirm that I am licensed under provisions of Chapter 9 (commencing with Section 7090) of Division 3 of the Business and Professions Code, and my license is in full force and effect.

CONTRACTOR
LICENSE NO. 374596 C40 C20
LICENSE TYPE _____ DATE _____

OWNER-BUILDER DECLARATION

I hereby affirm that I am exempt from the Contractor's License Law for the following reason (Sec. 7031.5, Business and Professions Code: The city or county which requires a permit to construct, alter, improve, demolish, or repair any structure, prior to its issuance, also requires the applicant for such permit to file a signed statement that he is licensed pursuant to the provisions of the Contractor's License Law (Chapter 9 commencing with Section 7000) of Division 3 of the Business and Professions Code) or that he is exempt therefrom and the basis for the alleged exemption. Any violation of Section 7031.5 by any applicant for a permit subjects the applicant to a civil penalty of not more than five hundred dollars (\$500.):

I, as owner of the property, or my employees with wages as their sole compensation, will do the work, and the structure is not intended or offered for sale (Sec. 7044), Business and Professions Code: The Contractor's License Law does not apply to an owner of property who builds or improves thereon, and who does such work himself or through his own employees, provided that such improvements are not intended or offered for sale. If, however, the building or improvement is sold within one year of completion, the owner-builder will have the burden of proving that he did not build or improve for the purpose of sale.)

I, as owner of the property, am exclusively contracting with licensed contractors to construct the project (Sec. 7044, Business and Professions Code: The Contractor's License Law does not apply to an owner of property who builds or improves thereon, and who contracts for such projects with a contractor (s) licensed pursuant to the Contractor's License Law.)

I am exempt under Sec. _____, B. & P.C. for this reason _____
Date _____ Owner _____

I certify that I have read this application and state that the above information is correct. I agree to comply with all city and county ordinances and state laws relating to building construction, and hereby authorize representatives of this city to enter upon the above mentioned property for inspection purposes.

CONSTRUCTION LEADING AGENCY

I hereby affirm that there is a construction leading agency for the performance of the work for which this permit is issued (Sec. 3097, Civ. C.).

Lender's Name _____
Lender's Address _____

DIMENSIONS	PARKING	
PARCEL FRONTAGE	EXIST.	NEW
LOT AREA	PLANS RECEIVED BY	
1st FLOOR AREA	PERMIT ISSUANCE APP'VD. BY	
2nd FLOOR AREA	PERMIT ISSUED BY <u>fn</u>	
RESIDENTIAL	ESTIMATED VALUE	
GARAGE		
PORCH		

PLAN RECORD DATA	
NO.	DATE REC'D.
_____	ARCHIT. PLANS _____
_____	STRUCT. PLANS _____
_____	ELECT. PLANS _____
_____	MECH. PLANS _____
_____	SPECIFICATIONS _____
_____	CALCULATIONS _____
_____	SOILS REPORT _____
_____	ENERGY _____
_____	NOISE _____

WORKERS' COMPENSATION DECLARATION

I hereby affirm that I have a certificate of consent to self-insure, or a certificate of Workers' Compensation Insurance, or a certified copy thereof (Sec. 3800, Lab. C.). Policy No. _____
Company Glask Olson

Certified copy is hereby furnished.
 Certified copy is filed with the county building inspection department or county _____ department.
Date _____ Applicant _____

CERTIFICATE OF EXEMPTION FROM WORKERS' COMPENSATION INSURANCE

This section need not be completed if the permit is for one hundred dollars (\$100) or less.)

I certify that is the performance of the work for which this permit is issued, I shall not employ any person in any manner so as to become subject to the Workers' Compensation Laws of California.
Date _____ Applicant _____

NOTICE TO APPLICANT: If, after making this Certificate of Exemption, you should become subject to the Workers' Compensation provisions of the Labor Code, you must forthwith comply with such provisions or this permit shall be deemed revoked.

I certify that I have read this application and state that the above information is correct. I agree to comply with all city and county ordinances and state laws relating to building construction, and hereby authorize representatives of this city to enter upon the above mentioned property for inspection purposes.

SIGNED John Wright
ADDRESS 3437 S. Airport Way

OWNERSHIP	APPROVALS
<input type="checkbox"/> PRIVATE	ENVIR. IMPACT REPORT _____
<input type="checkbox"/> CITY	PUBLIC WORKS _____
<input type="checkbox"/> COUNTY	RENEWAL _____
<input type="checkbox"/> STATE	HISTORIC _____
<input type="checkbox"/> FED.	BOARD OF APPEALS _____
<input type="checkbox"/> EDUCATIONAL	
<input type="checkbox"/> SEMI PUBLIC	

VALIDATION

JAN 26 02 47703

No. **A JAN 22 80 40925**

PHONE (209) 944-8561
CITY OF STOCKTON

- CONSTRUCTION PERMIT ELECTRICAL PERMIT MECHANICAL PERMIT
 BUILDING PERMIT PLUMBING PERMIT WRECKING PERMIT

APPLICATION DATE 1-22-80	ISSUE DATE 3/31/80	LENDER	CENSUS TRACT 28	TR. ZONE 01	BLOCK 01	PARCEL 09
WORK DESCRIPTION new warehouse			ASSESSOR PARCEL NO.			
JOB ADDRESS 3437 S. Airport Way			PUBLIC SCHOOL IMPACT FEE 84-0211-			
LEGAL DESCRIPTION	LOT	BLOCK	SUBDIVISION			
OWNER Parsons of California	ADDRESS 3437 S. Airport Way		PHONE 982 0160		DEVEL FEE 15-0610-002	
CONTRACTOR A. F. Tocoli	ADDRESS 705 S. Calif. St.		PHONE 466 0961		PARK LAND 15-0610-003	
ARCHITECT/ENGINEER Edward C. Merlo	ADDRESS 165 W. Cleveland St.		PHONE 465 9022		PERMIT FEE 10-0424-000 783.00	
ZONING M2	CONSTR. CODE 19 11	NO. OF BEDROOMS	VALUATION \$125,000		MICRO FEE 10-0619-003 38.90	
FIRE ZONE 3	NO. OF HOUSING UNITS	REMARKS Additional plans from bldg. supplier to be submitted per architect and structural engineer. <i>4697</i> <i>90-108</i>			SMIP FEE 84-0251-013 8.75	
OCCUP. GROUP B4	CONTR. CREDIT NO.				CERT. OF OCC. 10-0424-000 10.90	
TYPE CONSTR. VN	SPRINKLERS yes				WATER CONN. IN CITY 24-0645-001	
OCCUP. LOAD 20	BASEMENT				SEWER CONN. IN CITY 72-0645-001	
NO. OF STORIES 1	USE PERMIT NO. n/a				TOTAL FEES 840.65	

PLAN RECORD DATA		DIMENSIONS	OWNERSHIP	APPROVALS	NUMBER OF PARKING SPACES
NO.	DATE REC'D.	PARCEL FRONTAGE	<input checked="" type="checkbox"/> PRIVATE <input type="checkbox"/> CITY <input type="checkbox"/> COUNTY <input type="checkbox"/> STATE <input type="checkbox"/> FED. <input type="checkbox"/> EDUCATIONAL <input type="checkbox"/> SEMI PUBLIC	PUBLIC WORKS BW; SR 3-26-80	EXIST _____ NEW _____
3		LOT AREA 8 acres		BOARD OF APPEALS	VALIDATION
		1st FLOOR AREA 5820		ENVIR. IMPACT REPORT RMH 1-22-80	
		RESIDENTIAL GARAGE _____ PORCH _____		RENEWAL	
		TOTAL FLOOR AREA		HISTORIC	
		ESTIMATED VALUE 125,000		PLANS RECEIVED BY fn js	PERMIT ISSUANCE APP'VD. BY J C 3-27-80

I HAVE READ THE ABOVE APPLICATION AND KNOW THE CONTENTS THEREOF: THE SAME IS TRUE AND CORRECT. I FURTHER STATE THAT I AM FAMILIAR WITH THE APPLICABLE LAWS GOVERNING BUILDING, PLUMBING, MECHANICAL AND ELECTRICAL WORK WITHIN THE CITY OF STOCKTON AND STATE OF CALIFORNIA, AND AMENDMENTS THERETO, AND I CERTIFY THAT THE WORK DONE UNDER THIS PERMIT WILL BE IN CONFORMITY THEREWITH. I FURTHER STATE THAT I UNDERSTAND THAT THIS PERMIT MAY BE REVOKED FOR ANY NON-COMPLIANCE WITH APPLICABLE LAWS AND PROVISIONS.

- I CERTIFY THAT IN THE PERFORMANCE OF THE WORK FOR WHICH THIS PERMIT IS ISSUED, I WILL COMPLY WITH THE STATE OF CALIFORNIA WORKMAN'S COMPENSATION LAWS.
- I CERTIFY THAT: *AF*
- I AM LICENSED AS A CONTRACTOR UNDER THE STATE CONTRACTOR'S LICENSE LAW AND THE CITY OF STOCKTON BUSINESS LICENSE ORDINANCE, AND THAT THESE LICENSES ARE IN FULL FORCE AND EFFECT; OR
- I AM EXEMPT FROM SUCH LICENSING PROVISIONS IN CONFORMANCE WITH APPLICABLE GOVERNING STATE AND LOCAL LAWS.

SIGNED *A F Tocoli Co* By *Geo Pater*
JOB ADDRESS **3437 S. Airport Way** **40925**

JAN 22 80 40925

STOCKTON BUSINESS LIC. NO.
3815

STATE CONTR. LIC. NO. **319458** TYPE **B-1**

COMMUNITY DEVELOPMENT DEPARTMENT, BUILDING DIVISION, CITY HALL, STOCKTON, CALIFORNIA 95202
PHONE (209) 944-8561
CITY OF STOCKTON

JUN 28 79 38753

- | | | |
|---|--|--|
| <input checked="" type="checkbox"/> CONSTRUCTION PERMIT | <input type="checkbox"/> PLUMBING PERMIT | <input type="checkbox"/> WRECKING PERMIT |
| <input checked="" type="checkbox"/> BUILDING PERMIT | <input type="checkbox"/> MECHANICAL PERMIT | <input type="checkbox"/> |
| <input type="checkbox"/> ELECTRICAL PERMIT | | |

APPLICATION DATE 3/15/79	ISSUE DATE 6/28/79	LENDER	CENS. TR. 2800	TR. ZONE 01	BLOCK 01	PARCEL 09	
JOB ADDRESS 3437 South Airport Way			ASSESSOR PARCEL NO.				
LEGAL DESCRIPTION 3437 South Airport Way	LOT	BLOCK	SUBDIVISION		DEVEL. FEE 15-0610-002		
WORK DESCRIPTION New Warehouse for Parsons of California			982-0160	STREET SIGN 15-0610-002			
OWNER Parsons of California	ADDRESS 3437 South Airport Way	PHONE 982-0160	STREET TREE 15-0610-002				
CONTRACTOR To be determined	ADDRESS A. F. Toccoli	PHONE 466 0961 #58	PARK LAND 15-0610-003				
ARCHITECT/ENGINEER Edward C. Merlo	ADDRESS 165 W. Cleveland	PHONE 465-9022	PERMIT FEE 10-0424-000		1,758.76		
ZONING	CONSTR. CODE 19	PERMIT ISSUED BY JC:nw	VALUATION \$581,396		MICRO FEE 10-0619-003	18.80	
FIRE ZONE III	NO. OF UNITS	REMARKS call architect when ready 5233 Do not issue certificate of occupancy if additional 30 ft. of S. property is not purchased or 4 HR wall is provided "see letters in plans"			SAMP FEE 84-0251-013	40.69	
OCCUP. GROUP XX B-4	CONT. CR. NO.				CERT. OF OCC. 10-0424-000	10.00	
TYPE CONSTR. XX VN	SPRINKLERS yes				WATER CONN. IN CITY 24-0645-001		Cal Water
OCCUP. LOAD 129	BASEMENT				SEWER CONN. IN CITY 72-0645-001		3,827.50
NO. OF STORIES 1	USE PERMIT NO. Not required				TOTAL FEES		\$5,655.75

PLAN RECORD DATA		DIMENSIONS	OWNERSHIP	APPROVALS	NUMBER OF PARKING SPACES
NO.	DATE REC'D.	PARCEL FRONTAGE	<input checked="" type="checkbox"/> PRIVATE <input type="checkbox"/> CITY <input type="checkbox"/> COUNTY <input type="checkbox"/> STATE <input type="checkbox"/> FED. <input type="checkbox"/> EDUCATIONAL <input type="checkbox"/> SEMI PUBLIC	PUBLIC WORKS AG 5/31/79	EXIST. XX NEW
ARCHIT. PLANS		LOT AREA		BD. OF APPEALS	VALIDATION JUN 28 79 38753
STRUCT. PLANS		1st FLOOR AREA		ENV. IMP. REPORT MM 3/16/79	
ELECT. PLANS		TOTAL FLOOR AREA		PERMIT ISS. APP'VD. JC 6/27/79	
MECH. PLANS				Utilities 5/17/79	
SPECIFICATIONS			FT		
CALCULATIONS					
SOILS REPORT					
ESTIMATED VALUE		38,400			
XXXXXX \$581,396					

I HAVE READ THE ABOVE APPLICATION AND KNOW THE CONTENTS THEREOF; THE SAME IS TRUE AND CORRECT. I FURTHER STATE THAT I AM FAMILIAR WITH THE APPLICABLE LAWS GOVERNING BUILDING, PLUMBING, MECHANICAL AND ELECTRICAL WORK WITHIN THE CITY OF STOCKTON AND STATE OF CALIFORNIA, AND AMENDMENTS THERETO, AND I CERTIFY THAT THE WORK DONE UNDER THIS PERMIT WILL BE IN CONFORMITY THEREWITH. I FURTHER STATE THAT I UNDERSTAND THAT THIS PERMIT MAY BE REVOKED FOR ANY NON-COMPLIANCE WITH APPLICABLE LAWS AND PROVISIONS.

I CERTIFY THAT IN THE PERFORMANCE OF THE WORK FOR WHICH THIS PERMIT IS ISSUED, I WILL COMPLY WITH THE STATE OF CALIFORNIA WORKMAN'S COMPENSATION LAWS.

I CERTIFY THAT:
 I AM LICENSED AS A CONTRACTOR UNDER THE STATE CONTRACTOR'S LICENSE LAW AND THE CITY OF STOCKTON BUSINESS LICENSE ORDINANCE, AND THAT THESE LICENSES ARE IN FULL FORCE AND EFFECT; OR
 I AM EXEMPT FROM SUCH LICENSING PROVISIONS IN CONFORMANCE WITH APPLICABLE GOVERNING STATE AND LOCAL LAWS.

SIGNED: *Edward C. Merlo, Representing Parsons*

STOCKTON BUSINESS LIC. NO.	
STATE CONTR. LIC. NO. 319458	TYPE B

JOB ADDRESS: 3437 South Airport Way PERMIT No. A 34422
38753

**INSPECTION DEPARTMENT — CITY OF STOCKTON
APPLICATION FOR BUILDING, ELECTRICAL, PLUMBING PERMITS
AND/OR CERTIFICATE OF OCCUPANCY**

No. 76713

ORIGINAL

Date M June 6-1-1971		IMPORTANT- COMPLETE ALL ITEMS MARK BOXES WHERE APPLICABLE		LAND USE			
I. Official Address 3437 South Airport Way		Gen. Tr. 28	Tr. Zone 1	Block 1	Par 9		
Legal Desc. test stand		Blk.			Zoning M 2		
Work Description test stand					Code 26		
Owner Parsons Corporation	Address same		Zip				
Contractor A. F. Tocoli	Address 705 S. California St.		Phone 466-0961				
Arch. or Engr.	Address		Phone				
Lender	Address		Phone				

II. PERMIT SPECIFICATION		VALUE \$ 4,000		C. FEES	
A. 1 <input checked="" type="checkbox"/> New building 2 <input type="checkbox"/> Addition (enter number of new housing units added in H-13) 3 <input type="checkbox"/> Alteration (See 2 above) 4 <input type="checkbox"/> Moving (relocation) 5 <input type="checkbox"/> Repair, replacement 6 <input type="checkbox"/> Wrecking (If multifamily residential) enter number of units in H-13 7 <input type="checkbox"/> Plumbing 10 <input type="checkbox"/> Sign 8 <input type="checkbox"/> Heating & Air Cond. 9 <input type="checkbox"/> Electric 11 <input type="checkbox"/>		B. APPROVALS Public Works Jw Use Permit Board of Appeals Approved to Issue Permit Verhines Issued by fn 829		Bldg. Permit Fee \$ 39. Plan Ck. Fee Plumb. Perm. Fee Elect. Perm. Fee Cert. Occ. Fee Miscellaneous Total Fees 39.	

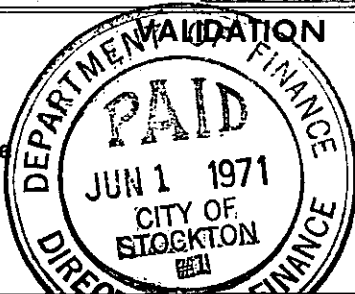
III. SELECTED CHARACTERISTICS OF BUILDING		
D. BUILDING CODE Occupancy J Type Const. 5N Fire Zone 3 Sprinklers no	E. OWNERSHIP <input checked="" type="checkbox"/> Private <input type="checkbox"/> City <input type="checkbox"/> County <input type="checkbox"/> State <input type="checkbox"/> Fed. <input type="checkbox"/> Educational <input type="checkbox"/> Semi Public	F. DIMENSIONS Parcel Front Ft. _____ Stories _____ Basement _____ Grd. Fl. Area no change Lot Area _____
G. PARKING SPACES Exist _____ New _____		

H. PROPOSED USE - For "Wrecking" most recent use		Non Residential	
Residential 12 <input type="checkbox"/> One family 13 <input type="checkbox"/> Two or more family - Enter number of units _____ 14 <input type="checkbox"/> Transient hotel, motel or dormitory - Enter number of units _____ 15 <input type="checkbox"/> Garage 16 <input type="checkbox"/> Carport 17 <input type="checkbox"/> Other - Specify _____		18 <input type="checkbox"/> Amusement, recreational 19 <input type="checkbox"/> Church, other religious 20 <input checked="" type="checkbox"/> Industrial 21 <input type="checkbox"/> Parking garage 22 <input type="checkbox"/> Service station, repair garage 23 <input type="checkbox"/> Hospital, institutional 24 <input type="checkbox"/> _____ 25 <input type="checkbox"/> Public utility 26 <input type="checkbox"/> School, library, other educational 27 <input type="checkbox"/> Stores, mercantile 28 <input type="checkbox"/> Tanks, towers 29 <input type="checkbox"/> Other - Specify _____	
REMARKS			

I have read the above application and know the contents thereof: the same is true and correct. I further state that I am familiar with the laws governing building, electrical work and/or plumbing within the City of Stockton and the State of California, and the amendments thereof, and that the above building and/or structure will be built in conformity therewith. I agree to call for all inspections.

State Contr. Lic. No. 69069	Type
I am exempt from State Laws governing Licensed Contract	
SIGNATURE	

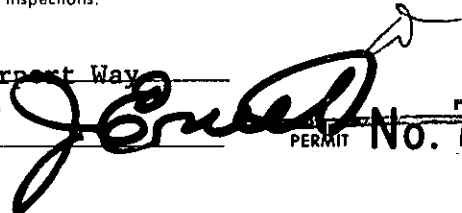
Official Address 3437 S. Airport Way
 Signed A. F. Tocoli  PERMIT No. **76713**

**INSPECTION DEPARTMENT — CITY OF STOCKTON
APPLICATION FOR BUILDING, ELECTRICAL, PLUMBING PERMITS
AND/OR CERTIFICATE OF OCCUPANCY**

ORIGINAL

No. 73806

Date Nov. 30 1970	IMPORTANT— COMPLETE ALL ITEMS MARK BOXES WHERE APPLICABLE	LAND USE			
I. Official Address 3437 South Airport Way		Cen. Tr. 28	Tr. Zone 01	Block 01	Par 01
Legal Desc. Blk.					Zoning M 2
Work Description wind tunnel					Code 26
Owner Parsons, Corp.		Address same			Zip
Contractor A. F. Toccoi		Address 705 S. California St.			Phone 466 0961
Arch. or Engr.		Address			Phone
Lender		Address			Phone

II. PERMIT SPECIFICATION		VALUE \$ 800.
A. <input checked="" type="checkbox"/> New building <input type="checkbox"/> 2 Addition (enter number of new housing units added in H-13) <input type="checkbox"/> 3 Alteration (See 2 above) <input type="checkbox"/> 4 Moving (relocation) <input type="checkbox"/> 5 Repair, replacement <input type="checkbox"/> 6 Wrecking (If multifamily residential) enter number of units in H-13 <input type="checkbox"/> 7 Plumbing 10 <input type="checkbox"/> Sign <input type="checkbox"/> 8 Heating & Air Cond. <input type="checkbox"/> 9 Electric 11 <input type="checkbox"/>	B. APPROVALS <input type="checkbox"/> Public Works <input type="checkbox"/> Use Permit <input type="checkbox"/> Board of Appeals Approved to Issue Permit Verhines Issued by fn 485	

C. FEES	
Bldg. Permit Fee	\$ 8.
Plan Ck. Fee	_____
Plumb. Perm. Fee	_____
Elect. Perm. Fee	_____
Cert. Occ. Fee	_____
Miscellaneous	_____
Total Fees 8.	

III. SELECTED CHARACTERISTICS OF BUILDING		
D. BUILDING CODE Occupancy G Type Const. _____ Fire Zone 3 Sprinklers Yes	E. OWNERSHIP <input checked="" type="checkbox"/> Private <input type="checkbox"/> City <input type="checkbox"/> County <input type="checkbox"/> State <input type="checkbox"/> Fed. <input type="checkbox"/> Educational <input type="checkbox"/> Semi Public	F. DIMENSIONS Parcel Front Ft. _____ Stories _____ Basement _____ Grd. Fl. Area _____ Lot Area _____ G. PARKING SPACES Exist <input checked="" type="checkbox"/> New _____

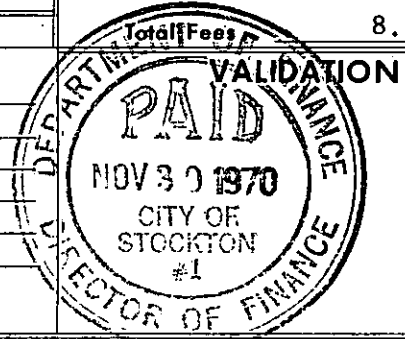

H. PROPOSED USE - For "Wrecking" most recent use		Non Residential	
Residential		18 <input type="checkbox"/> Amusement, recreational	24 <input type="checkbox"/> Office, bank, professional
12 <input type="checkbox"/> One family	19 <input type="checkbox"/> Church, other religious	25 <input type="checkbox"/> Public utility	26 <input type="checkbox"/> School, library, other educational
13 <input type="checkbox"/> Two or more family - Enter number of units _____	20 <input checked="" type="checkbox"/> Industrial	27 <input type="checkbox"/> Stores, mercantile	28 <input type="checkbox"/> Tanks, towers
14 <input type="checkbox"/> Transient hotel, motel or dormitory - Enter number of units _____	21 <input type="checkbox"/> Parking garage	29 <input type="checkbox"/> Other - Specify _____	
15 <input type="checkbox"/> Garage	22 <input type="checkbox"/> Service station, repair garage		
16 <input type="checkbox"/> Carport	23 <input type="checkbox"/> Hospital, institutional		
17 <input type="checkbox"/> Other - Specify _____			
REMARKS			

I have read the above application and know the contents thereof: the same is true and correct. I further state that I am familiar with the laws governing building, electrical work and/or plumbing within the City of Stockton and the State of California, and the amendments thereof, and that the above building and/or structure will be built in conformity therewith. I agree to call for all inspections.

Official Address **3437 S. Airport Way**
 Signed **A.F. Toccoi** *[Signature]* PERMIT No. **73806**

State Contr. Lic. No. 69069	Type B1
I am exempt from State Laws governing Licensed Contract	
SIGNATURE	

**INSPECTION DEPARTMENT — CITY OF STOCKTON
APPLICATION FOR BUILDING, ELECTRICAL, PLUMBING PERMITS
AND/OR CERTIFICATE OF OCCUPANCY**

ORIGINAL

No. 73547

27,

Date **Oct. 26, 1970**

**IMPORTANT— COMPLETE ALL ITEMS
MARK BOXES WHERE APPLICABLE**

LAND USE

I. Official Address 3437 S. Airport Way	Cen. Tr.	Tr. Zone	Block	Par
Legal Desc.	Blk.			Zoning
Work Description interior partitions				Code 26
Owner Parsons Corp.	Address sa me			Zip
Contractor Valley Insulation Co., Inc.	Address 561 E. Harding Way		Phone 466-9703	
Arch. or Engr.	Address			Phone
Lender	Address			Phone

II. PERMIT SPECIFICATION

VALUE \$ **1700.**

- A.**
- 1 New building
 - 2 Addition (enter number of new housing units added in H-13)
 - 3 Alteration (See 2 above)
 - 4 Moving (relocation)
 - 5 Repair, replacement
 - 6 Wrecking (If multifamily residential enter number of units in H-13)
 - 7 Plumbing 10 Sign
 - 8 Heating & Air Cond.
 - 9 Electric 11

B. APPROVALS

- Public Works
 - Use Permit
 - Board of Appeals
- Approved to Issue Permit **Verhines**
- Issued by **fn no job #**

C. FEES

- Bldg. Permit Fee \$ **11.00**
- Plan Ck. Fee **5.50**
- Plumb. Perm. Fee _____
- Elect. Perm. Fee _____
- Cert. Occ. Fee _____
- Miscellaneous _____
- Total Fees 16.50**

III. SELECTED CHARACTERISTICS OF BUILDING

D. BUILDING CODE

Occupancy _____

Type Const. _____

Fire Zone **3**

Sprinklers _____

E. OWNERSHIP

- Private
- City
- County
- State
- Fed.
- Educational
- Semi Public

F. DIMENSIONS

Parcel Front Ft. _____

Stories _____

Basement _____

Grd. Fl. Area _____

Lot Area _____

G. PARKING SPACES

Exist _____ New _____

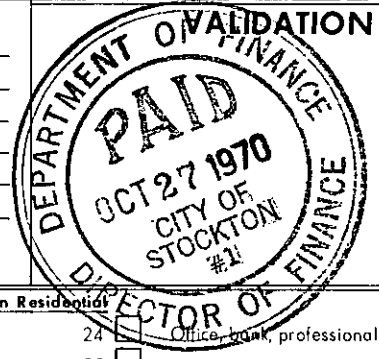

H. PROPOSED USE - For "Wrecking" most recent use

Residential

- 12 One family
- 13 Two or more family—Enter number of units → _____
- 14 Transient hotel, motel or dormitory — Enter number of units → _____
- 15 Garage
- 16 Carport
- 17 Other — Specify _____

Non Residential

- 18 Amusement, recreational
- 19 Church, other religious
- 20 Industrial
- 21 Parking garage
- 22 Service station, repair garage
- 23 Hospital, institutional
- 24 Office, bank, professional
- 25 Public utility
- 26 School, library, other educational
- 27 Stores, mercantile
- 28 Tanks, towers
- 29 Other — Specify _____

REMARKS

I have read the above application and know the contents thereof: the same is true and correct. I further state that I am familiar with the laws governing building, electrical work and/or plumbing within the City of Stockton and the State of California, and the amendments thereof, and that the above building and/or structure will be built in conformity therewith. I agree to call for all inspections.

State Contr. Lic. No.

198891

Type

**C-2
SC-61**

I am exempt from State Laws governing Licensed Contract

Official Address **3437 S. Airport Way**

Signed

PERMIT **No. 73547**

SIGNATURE



INSPECTION DEPARTMENT - CITY OF STOCKTON
 APPLICATION FOR BUILDING, ELECTRICAL, PLUMBING PERMITS
 AND/OR CERTIFICATE OF OCCUPANCY

No. 73126

ORIGINAL

Date **Oct. 14** 1970 **IMPORTANT- COMPLETE ALL ITEMS MARK BOXES WHERE APPLICABLE**

		LAND USE			
		Gen. Tr.	Tr. Zone	Block	Par
Official Address 3437 South Airport Way		28	01	01	
Legal Desc.	Blk.				Zoning M2
Work Description helicopter blade test facility					Code 26
Owner Parsons Corp. of California	Address same				Zip
Contractor A. F. Toccoi	Address 705 S. California				Phone 466-0961
Arch. or Engr.	Address				Phone
Lender	Address				Phone

II. PERMIT SPECIFICATION VALUE \$ **7,000**

A.	1 <input type="checkbox"/> New building	B. APPROVALS
2 <input checked="" type="checkbox"/>	Addition (enter number of new housing units added in H-13)	
3 <input type="checkbox"/>	Alteration (See 2 above)	
4 <input type="checkbox"/>	Moving (relocation)	
5 <input type="checkbox"/>	Repair, replacement	
6 <input type="checkbox"/>	Wrecking (If multifamily residential enter number of units in H-13)	
7 <input type="checkbox"/>	Plumbing 10 <input type="checkbox"/> Sign	Public Works JW
8 <input type="checkbox"/>	Heating & Air Cond.	Use Permit
9 <input type="checkbox"/>	Electric 11 <input type="checkbox"/>	Board of Appeals
		Approved to Issue Permit Verhines
		Issued by fn

C. FEES

Bldg. Permit Fee	\$ 35.00
Plan Ck. Fee	17.50
Plumb. Perm. Fee	
Elect. Perm. Fee	
Cert. Occ. Fee	
Miscellaneous	
Total Fees	52.50

III. SELECTED CHARACTERISTICS OF BUILDING

D. BUILDING CODE	E. OWNERSHIP	F. DIMENSIONS
Occupancy G	<input checked="" type="checkbox"/> Private	Parcel Front Ft. _____
Type Const. 5N	<input type="checkbox"/> City	Stories _____
Fire Zone 3	<input type="checkbox"/> County	Basement _____
Sprinklers no	<input type="checkbox"/> State	Grd. Fl. Area 120 sq ft new bldg.
	<input type="checkbox"/> Fed.	Lot Area _____
	<input type="checkbox"/> Educational	G. PARKING SPACES
	<input type="checkbox"/> Semi Public	Exist <input checked="" type="checkbox"/> New _____

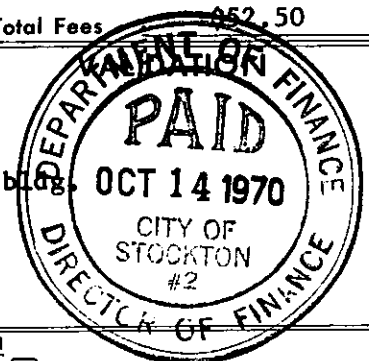

H. PROPOSED USE - For "Wrecking" most recent use

Residential	Non Residential
12 <input type="checkbox"/> One family	24 <input type="checkbox"/> Office, bank, professional
13 <input type="checkbox"/> Two or more family - Enter number of units _____	25 <input type="checkbox"/> Public utility
14 <input type="checkbox"/> Transient hotel, motel or dormitory - Enter number of units _____	26 <input type="checkbox"/> School, library, other educational
15 <input type="checkbox"/> Garage	27 <input type="checkbox"/> Stores, mercantile
16 <input type="checkbox"/> Carport	28 <input type="checkbox"/> Tanks, towers
17 <input type="checkbox"/> Other - Specify _____	29 <input type="checkbox"/> Other - Specify _____

REMARKS

I have read the above application and know the contents thereof: the same is true and correct. I further state that I am familiar with the laws governing building, electrical work and/or plumbing within the City of Stockton and the State of California, and the amendments thereof, and that the above building and/or structure will be built in conformity therewith. I agree to call for all inspections.

State Contr. Lic. No. **69069** Type **B-1**

Official Address **3437 S. Airport Way**
 Signed **A.F. Toccoi** **Ernest** No. 73126

I am exempt from State Laws governing Licensed Contract
 SIGNATURE

**INSPECTION DEPARTMENT — CITY OF STOCKTON
APPLICATION FOR BUILDING, ELECTRICAL, PLUMBING PERMITS
AND/OR CERTIFICATE OF OCCUPANCY**

No. 73070

ORIGINAL

Date <u>October 2</u> 1970 IMPORTANT- COMPLETE ALL ITEMS MARK BOXES WHERE APPLICABLE	LAND USE
I. Official Address <u>33 3437 South Airport Way</u>	Can. Tr. <u>28</u> Tr. Zone <u>01</u> Block <u>01</u> Par _____
Legal Desc. <u>See Permit #69872</u>	Bik. _____ Zoning <u>M-2</u>
Work Description <u>shed addition</u>	Code <u>26</u>
Owner <u>Parsons Corp. of California</u>	Address <u>same</u> Zip _____
Contractor <u>A.F. Toccoli</u>	Address <u>705 South California Street</u> Phone <u>466-0961</u> Jim Everett
Arch. or Engr.	Address _____ Phone <u>Everett</u>
Lender	Address _____ Phone _____

II. PERMIT SPECIFICATION	VALUE \$ <u>3,000</u>	C. FEES
A.	B. APPROVALS	Bldg. Permit Fee \$ <u>23.00</u>
1 <input type="checkbox"/> New building	Public Works <u>J.W.</u>	<u>11.50</u>
2 <input checked="" type="checkbox"/> Addition (enter number of new housing units added in H-13)	Use Permit _____	<u>XXXX</u>
3 <input type="checkbox"/> Alteration (See 2 above)	Board of Appeals _____	Plumb. Perm. Fee _____
4 <input type="checkbox"/> Moving (relocation)	Approved to Issue Permit <u>K. Verhines</u>	Elect. Perm. Fee _____
5 <input type="checkbox"/> Repair, replacement	Issued by <u>s1 393</u>	Cert. Occ. Fee _____
6 <input type="checkbox"/> Wrecking (If multifamily residential) enter number of units in H-13		Miscellaneous <u>3450</u>
7 <input type="checkbox"/> Plumbing 10 <input type="checkbox"/> Sign		Total Fees <u>3450</u>
8 <input type="checkbox"/> Heating & Air Cond.		
9 <input type="checkbox"/> Electric 11 <input type="checkbox"/>		

III. SELECTED CHARACTERISTICS OF BUILDING		
D. BUILDING CODE	E. OWNERSHIP	F. DIMENSIONS
Occupancy <u>C</u>	<input checked="" type="checkbox"/> Private	Parcel Front Ft. _____
Type Const. <u>Vn</u>	<input type="checkbox"/> City	Stories _____
Fire Zone <u>3</u>	<input type="checkbox"/> County	Basement _____
Sprinklers <u>yes</u>	<input type="checkbox"/> State	Grd. Fl. Area _____
	<input type="checkbox"/> Fed.	Lot Area _____
	<input type="checkbox"/> Educational	G. PARKING SPACES
	<input type="checkbox"/> Semi Public	Exist _____ New _____

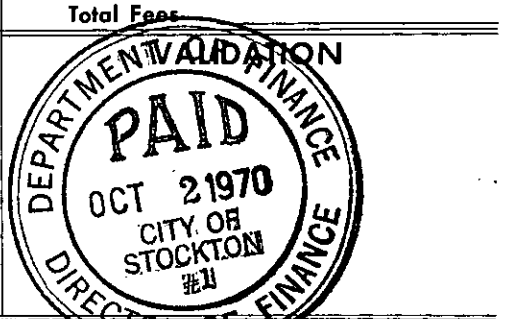

H. PROPOSED USE - For "Wrecking" most recent use		Non Residential	
Residential		18 <input type="checkbox"/> Amusement, recreational	24 <input type="checkbox"/> Office, bank, professional
12 <input type="checkbox"/> One family		19 <input type="checkbox"/> Church, other religious	25 <input type="checkbox"/> Public utility
13 <input type="checkbox"/> Two or more family - Enter number of units _____		20 <input checked="" type="checkbox"/> Industrial	26 <input type="checkbox"/> School, library, other educational
14 <input type="checkbox"/> Transient hotel, motel or dormitory - Enter number of units _____		21 <input type="checkbox"/> Parking garage	27 <input type="checkbox"/> Stores, mercantile
15 <input type="checkbox"/> Garage		22 <input type="checkbox"/> Service station, repair garage	28 <input type="checkbox"/> Tanks, towers
16 <input type="checkbox"/> Carport		23 <input type="checkbox"/> Hospital, institutional	29 <input type="checkbox"/> Other - Specify _____
17 <input type="checkbox"/> Other - Specify _____		REMARKS	

I have read the above application and know the contents thereof: the same is true and correct. I further state that I am familiar with the laws governing building, electrical work and/or plumbing within the City of Stockton and the State of California, and the amendments thereof, and that the above building and/or structure will be built in conformity therewith. I agree to call for all inspections.

State Contr. Lic. No. <u>69069</u>	Type <u>B-1</u>
I am exempt from State Laws governing Licensed Contract	
SIGNATURE	

Official Address 3437 South Airport Way
 Signed A.F. Toccoli J. Everett PERMIT No. 73070

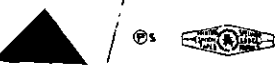



Stockton Fire Department

Occupancy: **APPLIED AEROSPACE STRUCTURES**
Occupancy ID: **58958**

Address: **3437 S Airport WAY**
Stockton CA 95205

Inspection Type: **OPERATIONAL - ANNUAL**

Inspection Date: **2/9/2022**

By: Williams, Roy (18340)

Time In: **13:00**

Time Out: **15:04**

Authorized Date: **02/10/2022**

By: Williams, Roy (18340)

Form: SFD GENERAL
INSPECTION

Inspection Topics:

GENERAL INFORMATION

Current Operational Fire Permit posted?

Current Operational Fire Permit shall be posted with other licenses and permits as required.

Status: **Approved**

Notes:

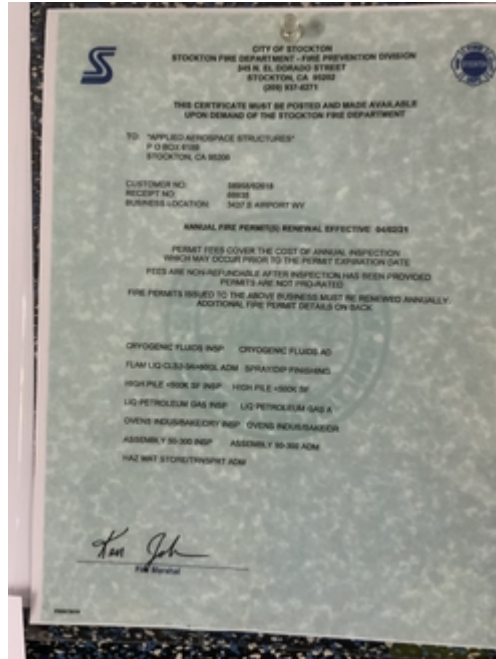

Current Stockton Business License posted?

Current Stockton Business License shall be posted for current occupant.

Status: **Approved**

Notes:

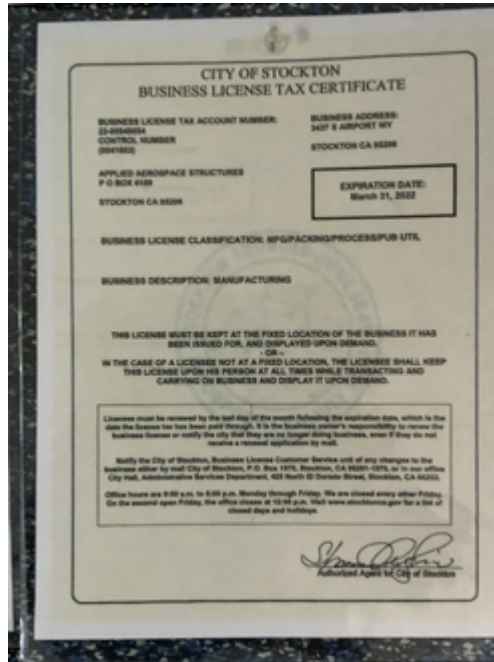

BUILDING INFORMATION

Knox box in place?

Confirm the keys are current, update as needed.

Status: **Approved**

Notes: **Knox box key switch at gates.**



Fire alarm?

Does the FACP display read "NORMAL"? Verify annual service through service records kept in the document box on the FACP. Is signage in place identifying the FACP location?

Status: Correction Pending

Notes: Fire alarm point map.

Provide annual records for fire alarm panel and system from CFLSS.

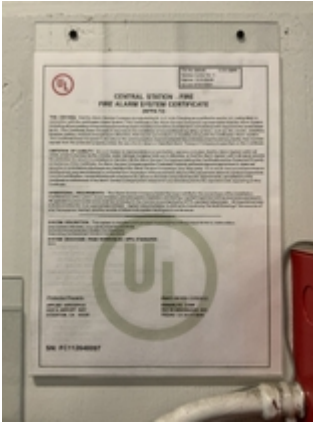

Fire Sprinklers?

Confirm fire sprinklers have current annual and 5 year certification tags on each riser.

Status: Approved

Notes: Fire sprinklers zone map with riser and FDC LOCATIONS.

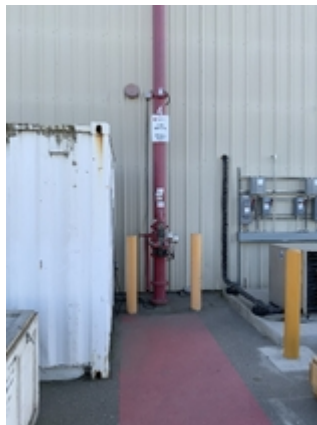
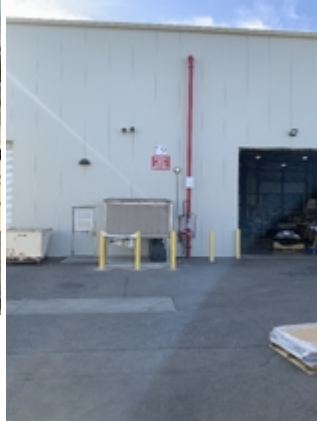

ACCESS

Provide unobstructed access to fire hydrants, FDC, PIV and all other Fire Department appurtenances at all times.

CFC 507

Status: **Approved**

Notes:



EXITING

Exterior doors and their function cannot be eliminated without approval.

CFC 504

Status: **Approved**

Notes:

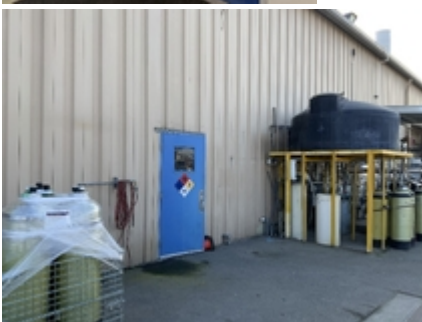
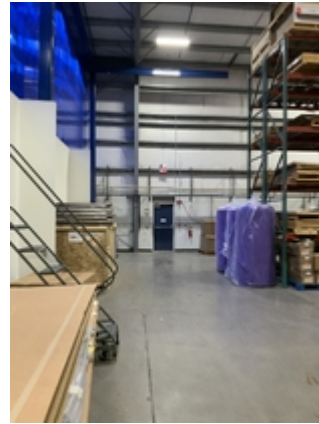
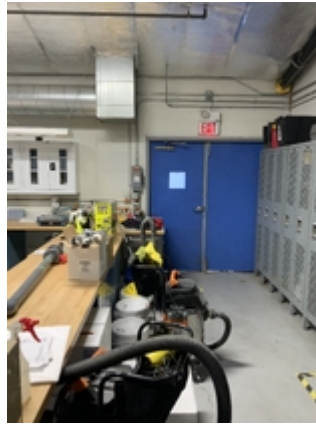

EXTINGUISHING AND ALARM SYSTEMS

Automatic fire sprinkler system shall be serviced and tested quarterly, annually, and every five (5) years. Current service tag is required.

CFC Ch. 9

Status: Approved

Notes: 5 year service OK.



EXTINGUISHERS

Additional fire extinguishers required: Class 2A:10-BC rated fire extinguisher(s) shall be provided for each 3,000 square feet of light hazard fuel load or for each 1,500 square feet of ordinary hazard fuel load. Travel distance shall not exceed 75 feet. 40-BC minimum rating for HazMat areas.

CFC 906

Status: Approved

Notes:

ELECTRICAL

A working space of not less than 30 inches in width, 36 inches in depth, and 78 inches in height shall be provided in front of electrical service equipment. storage is prohibited within the designated working space.

CFC 605.3

Status: Approved

Notes: Main gas and electric shut off.



HAZARDOUS MATERIALS

Hazardous materials storage exceeds permitted amount.

CFC 105.6.20, Table 105.6.20

Status: Approved

Notes: Provide current (CERS) California Environment Reporting System report.



MISCELLANEOUS

Other

CFC

Status: Approved

Notes: Various location at site.



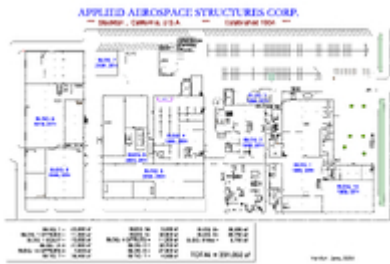
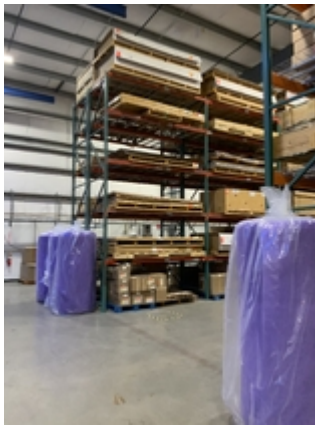

Provide permanently installed and easily recognizable signage to identify fire department equipment and equipment locations.
CFC 509.1 Fire Code Official shall determine signage and required locations.

Status: Correction Pending

Notes: Keep fire department system clear.

FDC, Label with sign that read "DRY SYSTEM FDC"



Additional Time Spent on Inspection:

Category	Start Date / Time	End Date / Time
----------	-------------------	-----------------

Notes: No Additional time recorded

Total Additional Time: 0 minutes

Inspection Time: 124 minutes

Total Time: 124 minutes

Summary:

Overall Result: Approved

Inspector Notes:

Closing Notes:

By order of the Fire Chief and Fire Marshal. All non-compliant issues shall be completed within the noted re-inspection date. Additional charges shall incur after the first re-inspection at the prevailing hourly rate, in increments of one hour. Approval as the result of this inspection shall not be construed to be an approval of a violation of the provisions of this code or of other ordinances of the jurisdiction. STOCKTON FIRE DEPARTMENT - FIRE PREVENTION DIVISION 345 N EL DORADO ST - STOCKTON, CA 95202 - (209)937-8271

Inspector:

Name: Williams, Roy
Rank: Program Specialist
Work Phone(s): None on file
Williams, Roy:

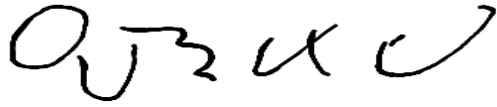

Signed on: 02/10/2022 15:24

Signature

Date

Representative Signature:

Signature of: NA on 02/10/2022 15:24



Signature

Date