

File

USE PERMIT

STOCKTON CITY PLANNING COMMISSION

This Permit is issued pursuant to the provisions of Section 16-083, et seq. S.M.C. and other applicable provisions of the Zoning Plan (Part II, Chapter 16, S.M.C.) of the City of Stockton and is subject to conformance with the conditions agreed upon and stipulated herein, and conformance with any plans or drawings submitted and approved by the City, including corrections or changes noted thereon and incorporated therein. The use of the premises herein described shall be permitted only after a Certificate of Occupancy therefor has been issued by the Superintendent of Building Safety as provided in Section 16-093 of the S.M.C. Use or construction must be commenced and diligently pursued to completion within six (6) months after date of granting; otherwise, this Permit shall be null and void. The Use Permit may be extended by the Planning Commission when written notice stating due cause for such an extension has been filed with the Planning Commission thirty (30) days before the expiration of the six (6) month period.

USE PERMIT NO.: 79-74

DATE OF ISSUANCE: July 24, 1974

ISSUED TO: Charles G. & Dorothy A. Patmon, Jr.
3822 Merrimac Ct.
Stockton, CA 95207

PROPERTY LOCATED AT: 2445 W. Country Club

LEGAL DESCRIPTION: Lot 48 & East 35' of Lot 49
Tuxedo Country Club

123-020-46

PROPERTY ZONED R-3

DESCRIPTION OF USE: 112-Unit apartment complex

DATE OF PERMIT EXPIRATION:

APPROVED PLAN DATED: July 24, 1974

CONDITIONS OF APPROVAL

Construct an apartment complex on the north side of Country Club Boulevard between Plymouth Road and Delaware Avenue in accordance with the approved plot and elevation plans dated July 24, 1974, and subject to the following conditions:

1. Parking shall be provided in accordance with the requirements of Section 16-100 through 16-107.4 inclusive, of the Stockton Municipal Code and the parking standards adopted by the City Council by Resolution 23,815.
2. A plan for drainage of paved areas shall be approved by the Public Works Director prior to installation of said paved areas.
3. Complete street and frontage improvements shall be installed in the public right-of-way where and as required by the Public Works Director.
4. All exterior signs shall be approved by the Planning Director prior to installation.
5. Tree wells shall be installed where and as required by the Director of Public Works in cooperation with the Director of Parks and Recreation.
6. Lighting shall be so arranged as to be directed onto the subject property and reflected away from any residential properties.
7. An internal fire control system shall be installed on the subject premises where and as required by the Fire Chief of the City of Stockton.
8. Landscaping and fencing shall be installed and maintained at the locations indicated on the approved plot plan.

USE PERMIT NO. 79-74
Continued

9. Garbage collection areas shall be certified by the Stockton Scavenger Service as being acceptable and plans for screening shall be approved by the Planning Director.
10. Neighborhood facilities fees shall be paid as required by ordinance.

<u>CT</u>	<u>TZ</u>	<u>B</u>	<u>P</u>
11:02	01	10	4

GERALD D. DAVENPORT, DIRECTOR OF PLANNING

by Gerry Miracoli

cc: Bldg. Safety Public Works License
Parks & Recreation ABC

3. Right to Rebuild Following Casualty: In the event of casualty to the project, in whole or in part, the project: **[please attach applicable ordinance]**.

May be rebuilt substantially in its current form (i.e., no loss of square footage, same footprint, same number of apartments units) *per current building codes*

May not be rebuilt substantially in its current form except upon satisfaction of the following conditions and/or limitations: [insert specific requirements concerning restoration of the project and attach a copy of the applicable restoration requirements]:

4. Density Requirements: Please specify the number of apartment units permitted per acre or square feet: 29 units per acre **[please attach applicable ordinance]**.

5. Parking Spaces Required at Project: Please specify the number of parking spaces required at the project **[please attach applicable ordinance]**: *per approved use permit. 123 per UP 79-74, meets current code*

If you should have any questions concerning this matter, please contact me at 709 937-8623

Sincerely yours,

City of Stockton Community Development
[applicable jurisdictional office]

By: *[Signature]*
Name: Denise Jefferson
Title: Assistant Planner

**[PLEASE PLACE ON APPLICABLE JURISDICTION'S
ZONING OFFICE LETTERHEAD]**

ZONING VERIFICATION

DATE:

**TO: Lend Lease Mortgage Capital, L.P.
c/o Randy Frye
700 North Pearl Street, Suite 2400
Dallas, Texas 75201-7424**

**Re: PROJECT: Krystal Springs Estates
ADDRESS: 2433 Country Club Boulevard, Stockton, CA 95204**

Ladies and Gentlemen:

We have been advised that Lend Lease Mortgage Capital, L.P. is considering financing the above-described apartment project pursuant to the Federal National Mortgage Association Delegated Underwriting and Servicing Loan Program. In that regard, we have been asked to provide you with certain zoning information in connection with this apartment project.

1. Current Zoning: The project is currently zoned R-3B, which permits the use of the project as multifamily apartments as a matter of right. (If current zoning does not permit the use of the project as multifamily apartments as a matter of right, please explain):
Requires Conditional Use Permit (UP). UBE Permit was issued 7/1/74 for a 112-unit apartment (UP 079-74)

2. Conformance with Current Zoning Requirements: Based on the materials available from our records, the project is:

- A legal, conforming use
- A legal, non-conforming use
- A legal, conforming structure
- A legal, non-conforming structure
- Non-conforming

If non-conforming or legally non-conforming, to the best of your knowledge, the project is non-conforming [or legally non-conforming] in the following respects:

land use map _____
zoning map _____
plot plan _____
names _____

Application No. 79-74

Public Hearing Date: _____

APPLICATION FOR USE PERMIT
City of Stockton, California

Notice: Application may be filed only by the legal owner(s) of the property hereinafter described.

(1) Applicant(s) CHARLES G. & DOROTHY A. PATMON JR. - 3822 MERRIMAC CT
(names, addresses and phone numbers of all legal owners)
Stockton CA 417-0293

(2) Street address or general location of property 2445 W Country Club

(3) Legal description of property referred to in (2) above Lot 48 & East 35'
of Lot 49 Tuxedo Country Club.

(4) Zoning of property R-3 (5) Date property acquired by owner(s) _____

(6) Approximate area of subject property 492.25 x 230.35 = 113,389 sq'

Does this property consist solely of open land or is it occupied wholly or in part by buildings? Church Rectory To be removed off lot.

If entirely open, what is the land use for? _____

If buildings occupy all or part of the land what use is made of the land and buildings involved? Church Rectory

For what purpose were these buildings originally intended? (i.e., single-family, apartment, office, warehouse, factory, etc.) Single Family Zoning.

(7) It is requested that the following use be permitted on the above described property: Construct New Apt House

(8) The proposed use is to be named or identified as: New Apt House (No Name yet)

I (We), the undersigned, declare and represent that I am (we are) the true owner(s) of the above-described property and the person(s) named herein as applicant(s).

Signature(s) Charles & Patmon Jr. Date _____

ROMAN CATHOLIC Bishop of Stockton Date _____

by Mr. Burke, ATTY IN FACT Date _____

123-02

THIS MAP FOR ASSESSMENT USE ONLY

TUXEDO 495 493 491 489
 COUNTRY CLUB 487 485 483 481 479
 VILLAS
 WEBSTER AVE.
 OXFORD WAY

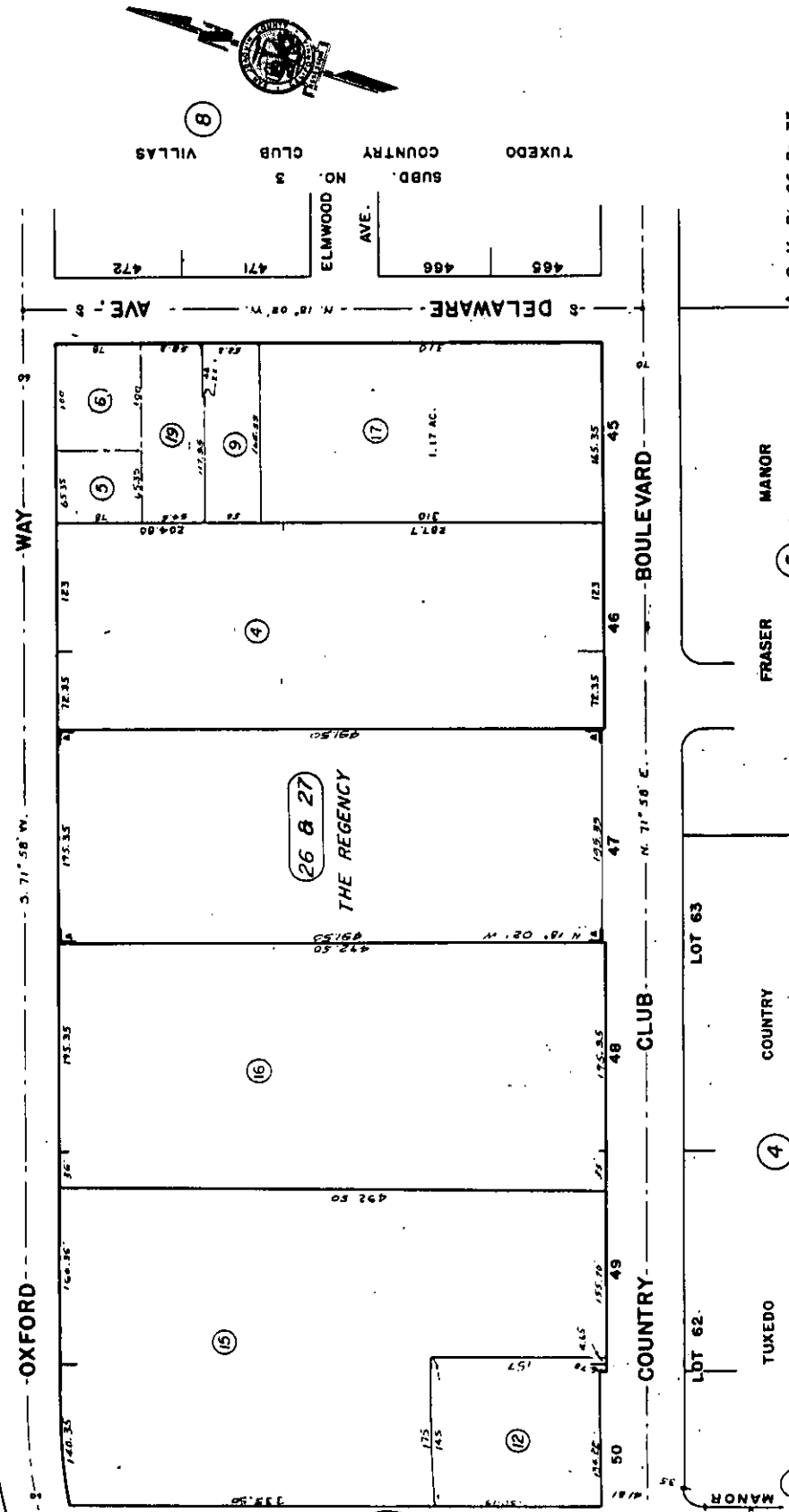

TUXEDO COUNTRY CLUB VILLAS
 SUBD. NO. 3
 ELMWOOD AVE.
 466 471 472

A-R. M. Bk. 25 Pg. 73

RECEIVED

JAN 15 1985
 CITY OF STOCKTON
 COMMUNITY DEVELOPMENT DEPT.
 PLANNING DIVISION

TUXEDO COUNTRY CLUB FARMS

LOTS 45-46-47-48-49-50

SCALE 1"=100'
 SAN JOAQUIN COUNTY
 ASSESSOR'S MAPS

TUXEDO COUNTRY CLUB FARMS
 LOTS 45-46-47-48-49-50

PLYMOUTH

2433 Country Club
N side Country Club
336' E of Plymouth

APN 123-020-16

1102-01-10-09

lot 48, E 35' lot 49,
Tuxedo Country Club
Farms

R-3 Zone Z-11-74

COUNTRY CLUB BLYD.

OXFORD STREET

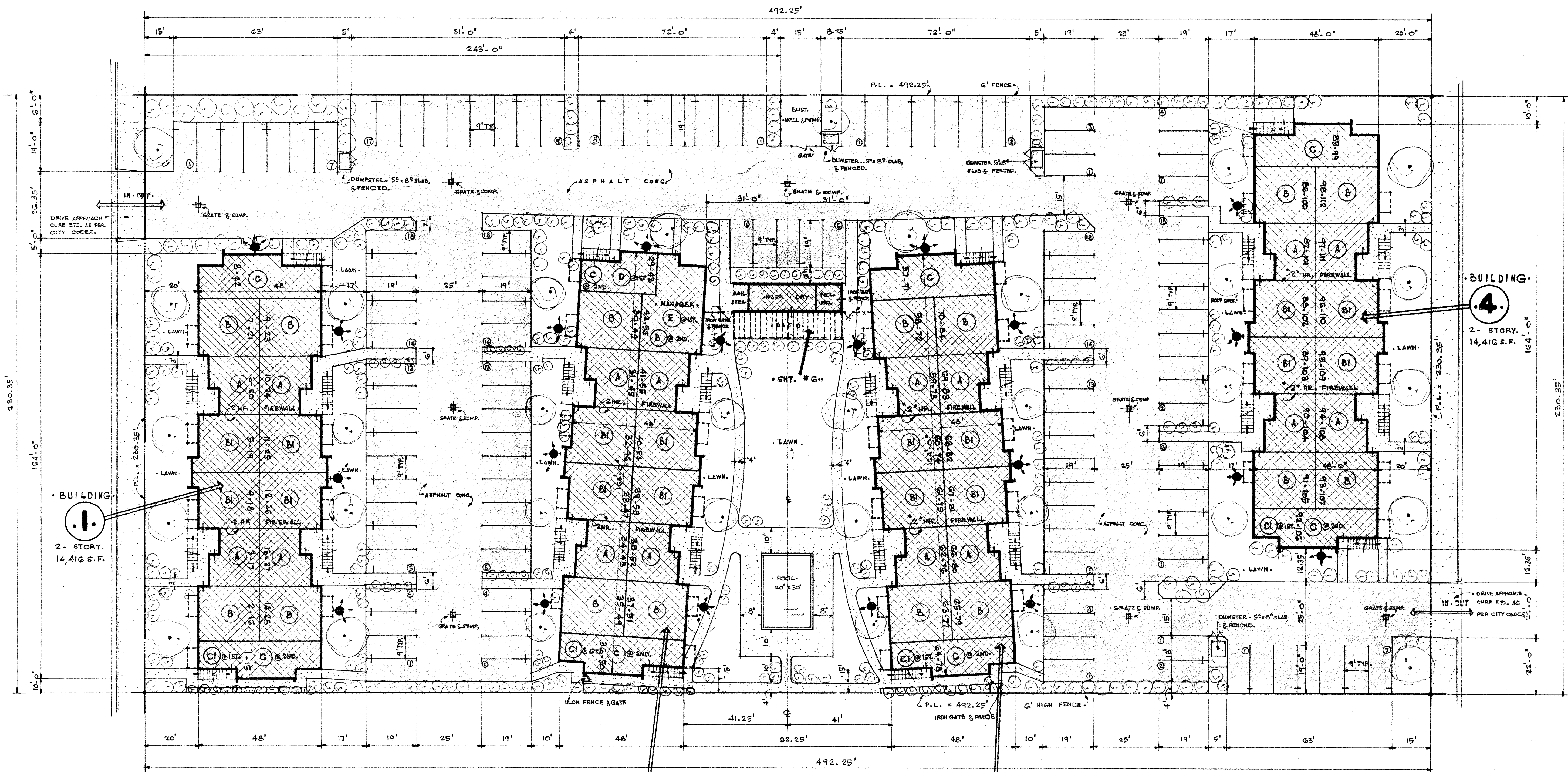

• BUILDING 1 •
2 - STORY.
14,416 S.F.

• BUILDING 2 •
2 - STORY.
14,416 SQ. FT.

• BUILDING 3 •
2 - STORY.
14,416 S.F.

• BUILDING 4 •
2 - STORY.
14,416 S.F.

1. SITE & GENERAL LAYOUT PLAN
SCALE: 1" = 20'



- ALL LAWN & PLANT AREAS ON AUTOMATIC SPRINKLERS.
- ALL PARKING STRIPED WITH CONC. BUMPERS.
- INDICATES 175 W. SINGLE MERCURY VAPOR FLOOD LTS., MOUNTED @ ROOF EAVE.
- PARKING RFD. = 1:1 RATIO = 112 AUTOS
- DESIGN PARKING = 122 SPACES @ 9' x 19'

• 112 UNIT APARTMENT COMPLEX •
• FOR MR. CHARLES PATMON •
OF STOCKTON, CALIFORNIA...
LOT NO. 48 & THE EAST 35' OF LOT NO. 49, TUXEDO COUNTRY CLUB...
STOCKTON, CALIF. ...

REGISTERED ARCHITECT
JAMES E. KEELOR
NO. 2022
Stockton, Calif.
James E. Keelor

• SITE PLAN & GENERAL LAYOUT •
SCALE: AS SHOWN
DATE: 7-15-74
APPROVED BY: _____

USE PERMIT NO. 79-94
ISSUED July 24, 1974
PLAT NO. 79-94
City Planning Dept.
Stockton, California

4810

CERTIFICATE OF OCCUPANCY

ADDRESS 2433 Country Club Boulevard

LEGAL _____

OWNER Charles Patmon, Jr.

ADDRESS 3822 Merrimac Court

LEASE OPERATOR _____

ADDRESS _____

OCCUPANCY CLASSIFICATION H
NUMBER OF STORIES 2
NUMBER OF HOTEL ROOMS --
NUMBER OF APARTMENTS 112
BASEMENT --
TYPE BUILDING VN

TYPE USE	
RESIDENTIAL	_____
MULTI-FAMILY	_____
APARTMENTS	<u>XX</u>
HOTEL	_____
MOTEL	_____
REST HOME	_____
LODGING HSE	_____
COMMERCIAL	_____
INDUSTRIAL	_____
OTHER	_____

CERT. OF OCC. NO. 461

FEE \$10.00

RECEIPT NO. A4810

DATE PAID 9/6/74

ZONING CLASSIFICATION R3
FIRE ZONE #3
USE OF LAND 112-unit apt. house

OWNERS SIGNATURE *Charles Patmon, Jr.* DATE 4/28/76
OPERATORS SIGNATURE _____ DATE _____

CERTIFICATION

- X 1. This building or structure has been inspected and to the best of my knowledge complies with the provisions of applicable Building Codes of the City of Stockton existing at the time of this permit. PERMIT NO. A4810 FINALED 8/23/75
2. The use of the land described above meets the definition and requirements of the Zoning Ordinance of the City of Stockton.
3. This building complies with Fire Safety Regulations as of this date.
4. This building has been inspected under the pertinent Ordinances of the City of Stockton and may be occupied as a _____ subject to the following:

CHECKED BY *Kenneth E. Verhines* SUBMITTED BY _____
KENNETH E. VERHINES, BLDG. INSPECTOR

Juan A. Seiler
DEPUTY DIRECTOR OF BUILDING SAFETY
CERTIFICATION NO. #1 DATE APPROVED 4/28/76

NOTE: The City of Stockton shall be notified by the owner or operator of any hotel or apartment house, of any change in the ownership, operator, occupancy, use or possession thereof. Said notice shall be in written form and shall be furnished within 30 days from _____ after any such change of ownership or possession.

THIS PERMIT SHALL BE PLAINLY EXPOSED IN THE ABOVE PREMISES.

Any person in violation shall be guilty of a misdemeanor, and shall be punishable by a fine of not more than \$500 or by imprisonment of 6 months, or by both.

THIS PERMIT IS REVOKABLE AND NON-TRANSFERABLE

2433 COUNTRY CLUB BOULEVARD
2433 Country Club Boulevard



PERMIT

CITY OF STOCKTON COMMUNITY DEVELOPMENT DEPARTMENT BUILDING DIVISION, CITY HALL STOCKTON, CALIFORNIA 95202

PHONE: (209) 937-8561
24 Hr. Inspection Request
209-937-8560
Permit No: BP21-01718

Description of Work:

replace 2 sheets of siding, 2 sheets of re-sawn lid, few sheets of drywall and insulation at location of fire. POST FIRE BP21-01376

Issue Date 03/15/2021
Permit Type Residential
Category Apts - 5 units or more
Sub Category Repair
Permit Address 2433 COUNTRY CLUB BL 32
Parcel No. 12302016
Owner KRYSTAL SPRINGS ESTATES LLC
 PO BOX 7185
 STOCKTON CA, 95267
Applicant MARTY HUTCHINSON
 P O BOX 7185
 STOCKTON, CA 95267
Contractor 250677
 S J N CONSTRUCTION
 P O BOX 7185
 STOCKTON CA, 95267
 2094734022
Valuation \$2,500.00

LICENSED CONTRACTOR'S DECLARATION

I hereby affirm that I am licensed under provisions of Chapter 9 (commencing with Section 7000) of Division 3 of the Business and Professions Code, and my license is in full force and effect.

License Type: _____ License Number: **250677** Date: _____
Contractor: _____ Stockton Bus. Lic. No: _____

OWNER-BUILDER DECLARATIONS

I hereby affirm that I am exempt from the Contractor's License Law for the following reason (Sec. 7031.5 Business and Professions Code: Any city or county which requires a permit to construct, alter, improve, demolish or repair any structure, prior to its issuance, also requires the applicant for such permit to file a signed statement that he/she is licensed pursuant to the provisions of Contractor's License Law (Chapter 9 commencing with Sec.7000) of Division 3 of the Business and Professions Code) or that he/she is exempt therefrom and the basis for the alleged exemption. Any violation of Section 7031.5 by any applicant for a permit subjects the applicant to civil penalty of not more than five hundred dollars (\$500):

I, as owner of the property, or my employees with wages as their sole compensation, will do the work, and the structure is not intended or offered for sale (Sec. 7044) Business and Professions Code: The Contractor's License Law. does not apply to an owner of property who builds or improves thereon, and who does such work himself or through his own employees, provided that such improvements are not intended or offered for sale. If, however, the building or improvement is sold within one year of completion, the owner-builder will have the burden of proving that he did not build or improve for the purpose of sale.)

I, as owner of the property, am exclusively contracting with licensed contractor(s) to construct the project (Sec. 7044, Business and Professions Code: The Contractor's License Law does not apply to an owner of property who builds or improves thereon, and who contracts for such projects with a contractor(s) licensed pursuant to the Contractor's License Law)

I am exempt under Sec. _____ B & P. C. for this reason _____

Date: _____ Owner: _____

NOTE: To protest the imposition of any development fee, dedication, reservation or other exaction imposed on your project, you must file written notice with the City Clerk's office within 90 days after approval of the project or imposition of the fees, dedications, reservations or other exactions stating that the required payment is tendered or will be tendered when due, or that any conditions which have been imposed are provided for or satisfied, under protest, along with a statement of the actual elements of the dispute and the legal theory forming the basis for the protest.

WORKERS COMPENSATION DECLARATION

I hereby affirm that I have a certificate of consent to self-insure, or a Certificate of Worker's Compensation Insurance, or a certified copy thereof (Sec 3800, Lab. C.).

Policy Number: _____ Company: _____

_____ Certified copy is hereby furnished. Expires: _____

_____ Certified copy is filed with the city building inspection department.

Date: _____ Applicant: _____

CERTIFICATE OF EXEMPTION FROM WORKERS' COMPENSATION INSURANCE

This section need not be completed if the permit is for one hundred dollars (\$100) or less.

I certify that in the performance of the work for which this permit is issued, I shall not employ any person in any manner so as to become subject to the Workers' Compensation Laws of California.

Date: _____ Applicant: _____

NOTICE TO APPLICANT: If, after making this Certificate of Exemption you should become subject to the Workers' Compensation provisions of the Labor Code, you must forthwith comply with such provisions or this permit shall be deemed revoked.

I certify that I have read this application and state that the above information is correct. I agree to comply with all city and county ordinances and state laws relating to construction. I hereby authorize representatives of the city of Stockton to enter upon the above mentioned property for inspection purposes.

SIGNED: _____ PRINT NAME: _____

APPLICATION APPROVAL

THIS PERMIT DOES NOT BECOME VALID UNTIL SIGNED BY THE BUILDING OFFICIAL OR HIS DEPUTY AND FEES ARE PAID.

Signature:

Special Notes and Conditions

Required inspections:

022 - Final Building

Additional inspections may be required depending on the scope of work for your project; please contact a Permit Technician or your Building Inspector for additional information.

Potential additional inspections:

- 001 - Temporary Electrical
- 002 - Site Work
- 003 - Foundation
- 004 - Shear and Roof Nail
- 005 - Fire Sprinkler Rough
- 006 - Frame Only
- 007 - Close-In
- 008 - Insulation
- 009 - Sheetrock
- 010 - Lath / Stucco
- 011 - Above Ceiling
- 012 - Electrical Wiring
- 013 - Electrical Service / Panel
- 014 - Gas Service
- 015 - Roof
- 016 - Swimming Pool: Pre-Gunite
- 017 - Swimming Pool: Pre-Deck
- 018 - Swimming Pool: Pre-Plaster
- 019 - Special Inspection
- 020 - Final Public Works
- 021 - Final Fire

Street address numbers must be posted before any inspections will be made.

Smoke detectors and Carbon Monoxide Alarms will be required in existing dwellings when a building permit is required for alterations, repairs, or additions exceeding a \$1,000 valuation.

THIS PERMIT SHALL BECOME VOID AND WORK SHALL BE CONSIDERED ABANDONED IF AN INSPECTION HAS NOT BEEN RECORDED AND APPROVED WITHIN 180 DAYS



PERMIT

CITY OF STOCKTON COMMUNITY DEVELOPMENT DEPARTMENT BUILDING DIVISION, CITY HALL STOCKTON, CALIFORNIA 95202

PHONE: (209) 937-8561
24 Hr. Inspection Request
209-937-8560
Permit No: BP21-01376

Description of Work:

AA: Damages include siding, ceiling of porch, and water damage

Issue Date 03/02/2021
Permit Type OTC - Post Fire
Category Residential

Permit Address 2433 COUNTRY CLUB BL 32
Parcel No. 12302016

Owner KRYSTAL SPRINGS ESTATES LLC
 PO BOX 7185
 STOCKTON CA, 95267

Applicant P O BOX 7185
 STOCKTON, CA 95267

Contractor 250677
 S J N CONSTRUCTION
 P O BOX 7185
 STOCKTON CA, 95267
 2094734022

Valuation \$1.00

LICENSED CONTRACTOR'S DECLARATION

____ I hereby affirm that I am licensed under provisions of Chapter 9 (commencing with Section 7000) of Division 3 of the Business and Professions Code, and my license is in full force and effect.

License Type: _____ License Number: **250677** Date: _____
Contractor: _____ Stockton Bus. Lic. No: _____

OWNER-BUILDER DECLARATIONS

____ I hereby affirm that I am exempt from the Contractor's License Law for the following reason (Sec. 7031.5 Business and Professions Code: Any city or county which requires a permit to construct, alter, improve, demolish or repair any structure, prior to its issuance, also requires the applicant for such permit to file a signed statement that he/she is licensed pursuant to the provisions of Contractor's License Law (Chapter 9 commencing with Sec.7000) of Division 3 of the Business and Professions Code) or that he/she is exempt therefrom and the basis for the alleged exemption. Any violation of Section 7031.5 by any applicant for a permit subjects the applicant to civil penalty of not more than five hundred dollars (\$500):

____ I, as owner of the property, or my employees with wages as their sole compensation, will do the work, and the structure is not intended or offered for sale (Sec. 7044) Business and Professions Code: The Contractor's License Law. does not apply to an owner of property who builds or improves thereon, and who does such work himself or through his own employees, provided that such improvements are not intended or offered for sale. If, however, the building or improvement is sold within one year of completion, the owner-builder will have the burden of proving that he did not build or improve for the purpose of sale.)

____ I, as owner of the property, am exclusively contracting with licensed contractor(s) to construct the project (Sec. 7044, Business and Professions Code: The Contractor's License Law does not apply to an owner of property who builds or improves thereon, and who contracts for such projects with a contractor(s) licensed pursuant to the Contractor's License Law)

____ I am exempt under Sec. _____ B & P. C. for this reason _____

Date: _____ Owner: _____

NOTE: To protest the imposition of any development fee, dedication, reservation or other exaction imposed on your project, you must file written notice with the City Clerk's office within 90 days after approval of the project or imposition of the fees, dedications, reservations or other exactions stating that the required payment is tendered or will be tendered when due, or that any conditions which have been imposed are provided for or satisfied, under protest, along with a statement of the actual elements of the dispute and the legal theory forming the basis for the protest.

WORKERS COMPENSATION DECLARATION

____ I hereby affirm that I have a certificate of consent to self-insure, or a Certificate of Worker's Compensation Insurance, or a certified copy thereof (Sec 3800, Lab. C.).

Policy Number: _____ Company: _____
____ Certified copy is hereby furnished. Expires: _____
____ Certified copy is filed with the city building inspection department.

Date: _____ Applicant: _____

CERTIFICATE OF EXEMPTION FROM WORKERS' COMPENSATION INSURANCE

This section need not be completed if the permit is for one hundred dollars (\$100) or less.

____ I certify that in the performance of the work for which this permit is issued, I shall not employ any person in any manner so as to become subject to the Workers' Compensation Laws of California.

Date: _____ Applicant: _____

NOTICE TO APPLICANT: If, after making this Certificate of Exemption you should become subject to the Workers' Compensation provisions of the Labor Code, you must forthwith comply with such provisions or this permit shall be deemed revoked.

____ I certify that I have read this application and state that the above information is correct. I agree to comply with all city and county ordinances and state laws relating to construction. I hereby authorize representatives of the city of Stockton to enter upon the above mentioned property for inspection purposes.

SIGNED: _____ PRINT NAME: _____

APPLICATION APPROVAL

THIS PERMIT DOES NOT BECOME VALID UNTIL SIGNED BY THE BUILDING OFFICIAL OR HIS DEPUTY AND FEES ARE PAID.

Signature:

Special Notes and Conditions

Required inspections:

022 - Final Building

Additional inspections may be required depending on the scope of work for your project; please contact a Permit Technician or your Building Inspector for additional information.

Potential additional inspections:

019 - Special Inspection

Street address numbers must be posted before any inspections will be made.

Smoke detectors and Carbon Monoxide Alarms will be required in existing dwellings when a building permit is required for alterations, repairs, or additions exceeding a \$1,000 valuation.

THIS PERMIT SHALL BECOME VOID AND WORK SHALL BE CONSIDERED ABANDONED IF AN INSPECTION HAS NOT BEEN RECORDED AND APPROVED WITHIN 180 DAYS



PERMIT

CITY OF STOCKTON COMMUNITY DEVELOPMENT DEPARTMENT BUILDING DIVISION, CITY HALL STOCKTON, CALIFORNIA 95202

PHONE: (209) 937-8561
24 Hr. Inspection Request
209-937-8560
Permit No: BP20-02567

Description of Work:

AA: Tear Off - No, Resheet - No, 1 layer(s), 80 squares of TPO Single Ply. CRRC: 0676-0001 - Building A

Issue Date 05/15/2020
Permit Type OTC - Reroof
Category Residential

Permit Address 2433 COUNTRY CLUB BL
Parcel No. 12302016

Owner KRYSTAL SPRINGS ESTATES LLC
 PO BOX 7185
 STOCKTON CA, 95267

Applicant 813 E HAZELTON AVE
 STOCKTON, CA 95203

Contractor 507641
 NOBLE H BROWN ROOFING CO INC
 813 E HAZELTON AVE
 STOCKTON CA, 95203
 2094623685

Valuation \$42,000.00

LICENSED CONTRACTOR'S DECLARATION

_____ I hereby affirm that I am licensed under provisions of Chapter 9 (commencing with Section 7000) of Division 3 of the Business and Professions Code, and my license is in full force and effect.

License Type: _____ License Number: **507641** Date: _____
 Contractor: _____ Stockton Bus. Lic. No: _____

OWNER-BUILDER DECLARATIONS

_____ I hereby affirm that I am exempt from the Contractor's License Law for the following reason (Sec. 7031.5 Business and Professions Code: Any city or county which requires a permit to construct, alter, improve, demolish or repair any structure, prior to its issuance, also requires the applicant for such permit to file a signed statement that he/she is licensed pursuant to the provisions of Contractor's License Law (Chapter 9 commencing with Sec.7000) of Division 3 of the Business and Professions Code) or that he/she is exempt therefrom and the basis for the alleged exemption. Any violation of Section 7031.5 by any applicant for a permit subjects the applicant to civil penalty of not more than five hundred dollars (\$500):

_____ I, as owner of the property, or my employees with wages as their sole compensation, will do the work, and the structure is not intended or offered for sale (Sec. 7044) Business and Professions Code: The Contractor's License Law. does not apply to an owner of property who builds or improves thereon, and who does such work himself or through his own employees, provided that such improvements are not intended or offered for sale. If, however, the building or improvement is sold within one year of completion, the owner-builder will have the burden of proving that he did not build or improve for the purpose of sale.)

_____ I, as owner of the property, am exclusively contracting with licensed contractor(s) to construct the project (Sec. 7044, Business and Professions Code: The Contractor's License Law does not apply to an owner of property who builds or improves thereon, and who contracts for such projects with a contractor(s) licensed pursuant to the Contractor's License Law)

_____ I am exempt under Sec. _____ B & P. C. for this reason _____

Date: _____ Owner: _____

NOTE: To protest the imposition of any development fee, dedication, reservation or other exaction imposed on your project, you must file written notice with the City Clerk's office within 90 days after approval of the project or imposition of the fees, dedications, reservations or other exactions stating that the required payment is tendered or will be tendered when due, or that any conditions which have been imposed are provided for or satisfied, under protest, along with a statement of the actual elements of the dispute and the legal theory forming the basis for the protest.

WORKERS COMPENSATION DECLARATION

_____ I hereby affirm that I have a certificate of consent to self-insure, or a Certificate of Worker's Compensation Insurance, or a certified copy thereof (Sec 3800, Lab. C.).

Policy Number: _____ Company: _____
 _____ Certified copy is hereby furnished. Expires: _____
 _____ Certified copy is filed with the city building inspection department.

Date: _____ Applicant: _____

CERTIFICATE OF EXEMPTION FROM WORKERS' COMPENSATION INSURANCE

This section need not be completed if the permit is for one hundred dollars (\$100) or less.

_____ I certify that in the performance of the work for which this permit is issued, I shall not employ any person in any manner so as to become subject to the Workers' Compensation Laws of California.

Date: _____ Applicant: _____

NOTICE TO APPLICANT: If, after making this Certificate of Exemption you should become subject to the Workers' Compensation provisions of the Labor Code, you must forthwith comply with such provisions or this permit shall be deemed revoked.

_____ I certify that I have read this application and state that the above information is correct. I agree to comply with all city and county ordinances and state laws relating to construction. I hereby authorize representatives of the city of Stockton to enter upon the above mentioned property for inspection purposes.

SIGNED: _____ PRINT NAME: _____

APPLICATION APPROVAL

THIS PERMIT DOES NOT BECOME VALID UNTIL SIGNED BY THE BUILDING OFFICIAL OR HIS DEPUTY AND FEES ARE PAID.

Signature:

Special Notes and Conditions**Required inspections:**

022 - Final Building

Additional inspections may be required depending on the scope of work for your project; please contact a Permit Technician or your Building Inspector for additional information.

Potential additional inspections:

015 - Roof

019 - Special Inspection

Street address numbers must be posted before any inspections will be made.

Smoke detectors and Carbon Monoxide Alarms will be required in existing dwellings when a building permit is required for alterations, repairs, or additions exceeding a \$1,000 valuation.

THIS PERMIT SHALL BECOME VOID AND WORK SHALL BE CONSIDERED ABANDONED IF AN INSPECTION HAS NOT BEEN RECORDED AND APPROVED WITHIN 180 DAYS



CITY OF STOCKTON
COMMUNITY DEVELOPMENT DEPARTMENT
BUILDING DIVISION, CITY HALL
STOCKTON, CALIFORNIA 95202

PHONE: (209) 937-8561
24 Hr. Inspection Request
937-8560

Application Number
07 00002103

PERMIT

LICENSED CONTRACTORS DECLARATION

I hereby affirm that I am licensed under provisions of Chapter 9 (commencing with Section 7000) of Division 3 of the Business and Professions Code, and my license is in full force and effect.

CONTRACTOR _____
LICENSE NO. _____
LICENSE TYPE _____ DATE _____
STOCKTON BUS. LIC. NO. _____

OWNER-BUILDER DECLARATION

I hereby affirm that I am exempt from the Contractor's License Law for the following reason (Sec. 7031.5 Business and Professions Code: Any city or county which requires a permit to construct, alter, improve, demolish, or repair any structure, prior to its issuance, also requires the applicant for such permit to file a signed statement that he is licensed pursuant to the provisions of the Contractor's License Law (Chapter 9 commencing with Section 7000) of Division 3 of the Business and Professions Code) or that he is exempt therefrom and the basis for the alleged exemption: Any violation of Section 7031.5 by any applicant for a permit subjects the applicant to a civil penalty of not more than five hundred dollars (\$500):

I, as owner of the property, or my employees with wages as their sole compensation, will do the work, and the structure is not intended or offered for sale (Sec. 7044). Business and Professions Code: The Contractor's License Law does not apply to an owner of property who builds or improves thereon, and who does such work himself or through his own employees, provided that such improvements are not intended or offered for sale. If, however, the building or improvement is sold within one year of completion, the owner-builder will have the burden of proving that he did not build or improve for the purpose of sale.)

I, as owner of the property, am exclusively contracting with licensed contractors to construct the project (Sec. 7044, Business and Professions Code: The Contractor's License Law does not apply to any owner of property who builds or improves thereon, and who contracts for such projects with a contractor(s) licensed pursuant to the Contractor's License Law.)

I am exempt under Sec. _____, B & P.C. for this

reason _____
Date 4-16-07 Owner [Signature]

NOTE: To protest the imposition of any development fee, dedication, reservation or other exaction imposed on your project, you must file written notice with the City Clerk's office within 90 days after approval of the project or imposition of the fees, dedications, reservations or other exactions stating that the required payment is tendered or will be tendered when due, or that any conditions which have been imposed are provided for or satisfied, under protest, along with a statement of the actual elements of the dispute and the legal theory forming the basis for the protest.

WORKER'S COMPENSATION DECLARATION

I hereby affirm that I have a certificate of consent to self-insure, or a certificate of Workers' Compensation Insurance, or a certified copy thereof (Sec. 3800, Lab. C.) Policy No. _____

Company _____

Certified copy is hereby furnished. Expires _____
 Certified copy is filed with the city building inspection department.

Date _____ Applicant _____

CERTIFICATE OF EXEMPTION FROM WORKERS' COMPENSATION INSURANCE

This section need not be completed if the permit is for one hundred dollars (\$100) or less.

I certify that in the performance of the work for which this permit is issued, I shall not employ any person in any manner so as to become subject to the Workers' Compensation Laws of California.

Date _____ Applicant _____

NOTICE TO APPLICANT: If, after making this Certificate of Exemption you should become subject to the Workers' Compensation provisions of the Labor Code, you must forthwith comply with such provisions or this permit shall be deemed revoked.

I certify that I have read this application and state that the above information is correct. I agree to comply with all city and county ordinances and state laws relating to building construction, and hereby authorize representatives of this city to enter upon the above mentioned property for inspection purposes.

SIGNED [Signature]

PRINT NAME Stephanie Nazzisi

APPLICATION APPROVAL

THIS PERMIT DOES NOT BECOME VALID UNTIL SIGNED BY THE BUILDING OFFICIAL OR HIS DEPUTY AND FEES ARE PAID.

SIGNATURE [Signature]

Job Address
2433 COUNTRY CLUB BL

Issue Date
4/16/07

Permit Type . : COMBINATION BUILDING PERMIT-2L
Subdivision . :
Parcel Nbr . : 123 020 16
Geo Code . : 1102 01 10 09 1
Owner Name . : KRYSAL SPRINGS ESTATES LLC
Address . . . : PO BOX 7185
STOCKTON CA 95267
Appi Type . . : ADD, ALT, & REPAIRS-RESIDENTIAL
Desc of Work : REPAIR
Valuation . . : 30,000
Square ftg . : 1 Zoning . . . : RH
Occud Group . : R3 Const Type . : 5H

Special Notes and Conditions

OWNER/BUILDER - STEPHANIE NAZZISI
FIRE DAMAGE REPAIR TO UNIT #14
INSULATION/ELECT/PLUMB/WINDOWS/DRYWALL

FEES

PERMIT FEE	699.20
A25-TECH FEE-GIS SUPPORT	30.00
A26-CAP. PRES. FEE----*LL	30.00
A20-GPHI-----*KK	60.00
A16-SHIP-RESIDENTIAL--*H9	3.00
A35-LAND UPDATE-----*HH	3.20
A10-MICROFILM/IMAGING-*LO	.74
A30-PERMIT TRACKING---*HH	13.50

PERMIT TOTAL 939.64



**CITY OF STOCKTON
COMMUNITY DEVELOPMENT DEPARTMENT
BUILDING DIVISION, CITY HALL
STOCKTON, CALIFORNIA 95202**

PHONE: (209) 937-8561
**24 Hr. Inspection Request
937-8560**

PERMIT

LICENSED CONTRACTORS DECLARATION

I hereby affirm that I am licensed under provisions of Chapter 9 (commencing with Section 7000) of Division 3 of the Business and Professions Code, and my license is in full force and effect.

CONTRACTOR _____
LICENSE NO. _____
LICENSE TYPE _____ DATE _____
STOCKTON BUS. LIC. NO. _____

Application Number
99 00000182

OWNER-BUILDER DECLARATION

I hereby affirm that I am exempt from the Contractor's License Law for the following reason (Sec. 7031.5 Business and Professions Code: Any city or county which requires a permit to construct, alter, improve, demolish, or repair any structure, prior to its issuance, also requires the applicant for such permit to file a signed statement that he is licensed pursuant to the provisions of the Contractor's License Law (Chapter 9 commencing with Section 7000) of Division 3 of the Business and Professions Code) or that he is exempt therefrom and the basis for the alleged exemption. Any violation of Section 7031.5 by any applicant for a permit subjects the applicant to a civil penalty of not more than five hundred dollars (\$500.):

I, as owner of the property, or my employees with wages as their sole compensation, will do the work, and the structure is not intended or offered for sale (Sec. 7044), Business and Professions Code: The Contractor's License Law does not apply to an owner of property who builds or improves thereon, and who does such work himself or through his own employees, provided that such improvements are not intended or offered for sale. If, however, the building or improvement is sold within one year of completion, the owner-builder will have the burden of proving that he did not build or improve for the purpose of sale.)

I, as owner of the property, am exclusively contracting with licensed contractors to construct the project (Sec. 7044, Business and Professions Code: The Contractor's License Law does not apply to any owner of property, who builds or improves thereon, and who contracts for such projects with a contractor(s) licensed pursuant to the Contractor's License Law.)

I am exempt under Sec. _____, B & PC, for this reason _____

Date _____ Owner _____

RETURN CHECK POLICY: I AM AWARE IF MY CHECK IS RETURNED TO THE CITY, THIS PERMIT IS REVOKED. I AM ALSO AWARE, IF ANY WORK HAS BEEN STARTED, THE CITY WILL IMPOSE AN INVESTIGATION FEE, (PER SMC 13-304(C)) PLUS ANY OTHER REQUIRED FEES.

NOTE: To protest the imposition of any development fee, dedication, reservation or other exaction imposed on your project, you must file written notice with the City Clerk's office within 90 days after approval of the project or imposition of the fees, dedications, reservations or other exactions stating that the required payment is tendered or will be tendered when due, or that any conditions which have been imposed are provided for or satisfied, under protest, along with a statement of the actual elements of the dispute and the legal theory forming the basis for the protest.

WORKER'S COMPENSATION DECLARATION

I hereby affirm that I have a certificate of consent to self-insure, or a certificate of Workers' Compensation Insurance, or a certified copy thereof (Sec. 3800, Lab. C.) Policy No. _____

Company _____

Certified copy is hereby furnished. Expires _____

Certified copy is filed with the city building inspection department.

Date _____, Applicant _____

CERTIFICATE OF EXEMPTION FROM WORKERS' COMPENSATION INSURANCE

This section need not be completed if the permit is for one hundred dollars (\$100) or less.

I certify that in the performance of the work for which this permit is issued, I shall not employ any person in any manner so as to become subject to the Workers' Compensation Laws of California.

Date 1-12-99 Applicant [Signature]

NOTICE TO APPLICANT: If, after making this Certificate of Exemption you should become subject to the Workers' Compensation provisions of the Labor Code, you must forthwith comply with such provisions or this permit shall be deemed revoked.

I certify that I have read this application and state that the above information is correct. I agree to comply with all city and county ordinances and state laws relating to building construction, and hereby authorize representatives of this city to enter upon the above mentioned property for inspection purposes.

SIGNED: [Signature] ADDRESS _____
JOB ADDRESS: 2433 Country Club

APPLICATION APPROVAL

THIS PERMIT DOES NOT BECOME VALID UNTIL SIGNED BY THE BUILDING OFFICIAL OR HIS DEPUTY AND FEES ARE PAID.

SIGNATURE: [Signature]

Job Address
2433 COUNTRY CLUB BL

Issue Date
1/12/99

Permit Type . . : GENERAL PLUMBING PERMIT-----2L
Subdivision . . :
Parcel Nbr . . : 123 020 16
Geo Code . . : 1102 01 10 09 1
Owner Name . . : FAZZARI JAHES V
Address . . : PO BOX 389
BRENTWOOD CA 94513
App Type . . : ADD, ALT, & REPAIRS-RESIDENTIAL
Desc of Work : WATER HEATER
Valuation . . : 2500
Square ftg . . : 0 Zoning . . . : R3B
Occup Group . . : 81 Const Type . . : 5H

Special Notes and Conditions

OWNER BUILDER PERMIT SIGNED BY STEPHANIE NAZZISI WITH AUTHORIZATION REPLACE WATER HEATER

----- FEES -----

PERMIT FEE	20.00
A20-GPMI (.001*VAL)----KK	2.50
A15-SHIP-STRONG MOTION-N9	.53
A35-LAND UPDATE-----NH	2.50
A30-PERMIT TRACKING----MH	10.00
A25-SPAS (.0005*VAL)----LL	1.25

PERMIT TOTAL

36.78

CH# 1398



CITY OF STOCKTON
COMMUNITY DEVELOPMENT DEPARTMENT
BUILDING DIVISION, CITY HALL
STOCKTON, CALIFORNIA 95202

PHONE: (209) 944-8561
24 Hr. Inspection Request
944-8560

PERMIT

LICENSED CONTRACTORS DECLARATION

I hereby affirm that I am licensed under provisions of Chapter 9 (commencing with Section 7000) of Division 3 of the Business and Professions Code, and my license is in full force and effect.

CONTRACTOR _____
LICENSE NO. _____
LICENSE TYPE _____ DATE _____
STOCKTON BUS. LIC. NO. _____

Application Number
93 00002963

Job Address
2433 COUNTRY CLUB BL

Issue Date
8/18/93

OWNER-BUILDER DECLARATION

I hereby affirm that I am exempt from the Contractor's License Law for the following reason (Sec. 7031.5, Business and Professions Code: Any city or county which requires a permit to construct, alter, improve, demolish, or repair any structure, prior to its issuance, also requires the applicant for such permit to file a signed statement that he is licensed pursuant to the provisions of the Contractor's License Law (Chapter 9 commencing with Section 7000) of Division 3 of the Business and Professions Code) or that he is exempt therefrom and the basis for the alleged exemption. Any violation of Section 7031.5 by any applicant for a permit subjects the applicant to a civil penalty of not more than five hundred dollars (\$500.):

I, as owner of the property, or my employees with wages as their sole compensation, will do the work, and the structure is not intended or offered for sale (Sec. 7044, Business and Professions Code; The Contractor's License Law does not apply to an owner of property who builds or improves thereon, and who does such work himself or through his own employees, provided that such improvements are not intended or offered for sale. If, however, the building or improvement is sold within one year of completion, the owner-builder will have the burden of proving that he did not build or improve for the purpose of sale.)

I, as owner of the property, am exclusively contracting with licensed contractors to construct the project (Sec. 7044, Business and Professions Code; The Contractor's License Law does not apply to an owner of property who builds or improves thereon, and who contracts for such projects with a contractor(s) licensed pursuant to the Contractor's License Law.)

I am exempt under Sec. _____ B & P.C. for this reason _____

Date _____ Owner _____

CONSTRUCTION LENDING AGENCY

I hereby affirm that there is a construction lending agency for the performance of the work for which this permit is issued (Sec. 3097, Civ. C.).

Lender's Name _____
Lender's Address _____

WORKERS' COMPENSATION DECLARATION

I hereby affirm that I have a certificate of consent to self-insure, or a certificate of Workers' Compensation Insurance, or a certified copy thereof (Sec. 3800, Lab. C.) Policy No. _____

Company _____
 Certified copy is hereby furnished. Expires _____
 Certified copy is filed with the city building inspection department.

Date _____ Applicant _____

CERTIFICATE OF EXEMPTION FROM WORKERS' COMPENSATION INSURANCE

This section need not be completed if the permit is for one hundred dollars (\$100) or less.

I certify that in the performance of the work for which this permit is issued, I shall not employ any person in any manner so as to become subject to the Workers' Compensation Laws of California.

Date _____ Applicant _____

NOTICE TO APPLICANT: If, after making this Certificate of Exemption, you should become subject to the Workers' Compensation provisions of the Labor Code, you must forthwith comply with such provisions or this permit shall be deemed revoked.

I certify that I have read this application and state that the above information is correct. I agree to comply with all city and county ordinances and state laws relating to building construction, and hereby authorize representatives of this city to enter upon the above mentioned property for inspection purposes.

SIGNED _____ ADDRESS _____

JOB ADDRESS _____

APPLICATION APPROVAL

THIS PERMIT DOES NOT BECOME VALID UNTIL SIGNED BY THE BUILDING OFFICIAL OR HIS DEPUTY, AND FEES ARE PAID.

SIGNATURE: _____

Permit Type . . : DEMOLITION PERMIT-----2L
Parcel Nbr . . : 123 020 16
Geo Code . . : 1102 01 10 09 1
Owner Name . . : CHRIS JEN INVESTMENTS IN
Address . . . : 2859 BEER RD #B
SACRAMENTO CA 95865
Appl Type . . : LOT CLEANUPS
Desc of Work . : RESIDENTIAL
DEMOLITION
Valuation . . : 1900
Square ftg . . : 0 Zoning . . . : R3B
Occup Group . : Const Type . . :

Special Notes and Conditions

SWIMMING POOL DEMO AT APT COMPLEX BY
OWNER COPY OF PERMIT TO ENVIRONMENTAL
HEALTH

	FEES
PERMIT FEE	75.00
A35-LAND UPDATE-----MH	2.50
A30-PERMIT TRACKING-----MH	10.00
PERMIT TOTAL	87.50

OK # 1927



CITY OF STOCKTON
 COMMUNITY DEVELOPMENT DEPARTMENT
 BUILDING DIVISION, CITY HALL
 STOCKTON, CALIFORNIA 95202

PHONE: (209) 944-8561
 24 Hr. Inspection Request
 944-8560

PERMIT

Application Number
 92 00000184

LICENSED CONTRACTORS DECLARATION

I hereby affirm that I am licensed under provisions of Chapter 9 (commencing with Section 7000) of the Business and Professions Code, and my license is in full force and effect.

CONTRACTOR _____
 LICENSE NO. _____
 LICENSE TYPE _____ DATE _____
 STOCKTON BUS. LIC. NO. _____

OWNER-BUILDER DECLARATION

I hereby affirm that I am exempt from the Contractor's License Law for the following reason (Sec. 7031.5, Business and Professions Code: Any city or county which requires a permit to construct, alter, improve, demolish, or repair any structure, prior to its issuance, also requires the applicant for such permit to file a signed statement that he is licensed pursuant to the provisions of the Contractor's License Law (Chapter 9 commencing with Section 7000) of Division 3 of the Business and Professions Code) or that he is exempt therefrom and the basis for the alleged exemption. Any violation of Section 7031.5 by any applicant for a permit subjects the applicant to a civil penalty of not more than five hundred dollars (\$500.):

I, as owner of the property, or my employees with wages as their sole compensation, will do the work, and the structure is not intended or offered for sale (Sec. 7044), Business and Professions Code: The Contractor's License Law does not apply to an owner of property who builds or improves thereon, and who does such work himself or through his own employees, provided that such improvements are not intended or offered for sale. If, however, the building or improvement is sold within one year of completion, the owner-builder will have the burden of proving that he did not build or improve for the purpose of sale.)

I, as owner of the property, am exclusively contracting with licensed contractors to construct the project (Sec. 7044, Business and Professions Code: The Contractor's License Law does not apply to an owner of property who builds or improves thereon, and who contracts for such projects with a contractor(s) licensed pursuant to the Contractor's License Law.)

I am exempt under Sec. _____, B. & P.C. for this reason _____
 Date _____ Owner _____

CONSTRUCTION LENDING AGENCY

I hereby affirm that there is a construction lending agency for the performance of the work for which this permit is issued (Sec. 3097, Civ. C.).

Lender's Name _____
 Lender's Address _____

WORKERS' COMPENSATION DECLARATION

I hereby affirm that I have a certificate of consent to self-insure, or a certificate of Workers' Compensation Insurance, or a certified copy thereof (Sec. 3800, Lab. C.) Policy No. _____

Company _____
 Certified copy is hereby furnished. Expires _____
 Certified copy is filed with the city building inspection department.
 Date _____ Applicant _____

CERTIFICATE OF EXEMPTION FROM WORKERS' COMPENSATION INSURANCE

This section need not be completed if the permit is for one hundred dollars (\$100) or less.

I certify that in the performance of the work for which this permit is issued, I shall not employ any person in any manner so as to become subject to the Workers' Compensation Laws of California.

Date _____ Applicant _____

NOTICE TO APPLICANT: If, after making this Certificate of Exemption you should become subject to the Workers' Compensation provisions of the Labor Code, you must forthwith comply with such provisions or this permit shall be deemed revoked.

I certify that I have read this application and state that the above information is correct, I agree to comply with all city and county ordinances and state laws relating to building construction, and hereby authorize representatives of this city to enter upon the above mentioned property for inspection purposes.

SIGNED _____ ADDRESS _____

JOB ADDRESS _____

APPLICATION APPROVAL

THIS PERMIT DOES NOT BECOME VALID UNTIL SIGNED BY THE BUILDING OFFICIAL OR HIS DEPUTY AND FEES ARE PAID.

SIGNATURE _____

Job Address
 2433 COUNTRY CLUB BL

Issue Date
 1/21/92

Permit Type . . : REROOFING PERMIT-2L
 Parcel Nbr . . : 123 020 16
 Geo Code . . . : 1102 01 10 09 1
 Owner Name . . : BAY VIEW FEDERAL BANK
 Address : 2121 EL CAMINO REAL
 SAN MATEO CA 94403
 Appl Type . . . : REROOFING
 Desc of Work . . : RESIDENTIAL
 REROOF, GENERAL
 Valuation . . . : 28000
 Square ftg . . . : 0 Zoning : R3B
 Occup Group . . : Const Type . . :

Special Notes and Conditions

HOOPER ROOFING CO INC.
 REROOF: RESURFACING ROOF OVER TOP W/
 EMULSION AND SILVER COATING 200 SGS
 W/C EXP 10/1/92
 STATE LIC # 466767 EXP 12/31/92
 CITY BUS LIC #35831 EXP 12/31/92
 PROJ WILL INCLUDE FOUR BUILDINGS ON THIS
 PERMIT

----- FEES -----	
PERMIT FEE	125.00
GPMI (.001*VAL)-----KX	28.00
SNIP-STRONG MOTION-----N9	1.96
LAND UPDATE-----NN	2.50
PERMIT TRACKING-----NN	10.00
SPAS (.0005*VAL)-----LL	14.00
INVESTIGATION FEE (9X)-2L	1000.00
Total	1181.46

CK 8987

COMMUNITY DEVELOPMENT DEPARTMENT, BUILDING DIVISION, CITY HALL, STOCKTON, CALIFORNIA 95202

24 hr. Inspection Request

PHONE (209) 944-8561

CITY OF STOCKTON

Permit No. **A**

Nov 9 9084231

APPLICATION DATE 11-9-90		944-8560		<input type="checkbox"/> CONSTRUCTION PERMIT		<input type="checkbox"/> ELECTRICAL PERMIT		<input type="checkbox"/> MECHANICAL PERMIT	
ISSUE DATE 11/9/90		<input checked="" type="checkbox"/> BUILDING PERMIT		<input type="checkbox"/> PLUMBING PERMIT		<input type="checkbox"/> WRECKING PERMIT			
WORK DESCRIPTION tear off & reroof with hot tar						CENSUS TRACT 11.02	TR ZONE 01	BLOCK 10	PARCEL 09
JOB ADDRESS 2433 Country Club				ASSESSOR PARCEL NO. 123-020-16		OTHER FEES			
LEGAL DESCRIPTION LOT BLOCK SUBDIVISION				SCHOOL FEE 84-0211-		TREE & SIGN FEES 15-0610-002			
OWNER Ronnie Ferguson				PHONE 415-827-2294		PARK LAND 15-0610-003			
OWNER ADDRESS same				PHONE 462-2160		PLAN CHECK 10-0424-000			
CONTRACTOR Big Valley Roofing				ADDRESS 1105 W. Willow		PHONE 462-2160		PERMIT FEE 10-0424-000 30.00	
ARCHITECT/ENGINEER				ADDRESS		LICENSE NO.		PHONE	
ZONING	CONSTR CODE 40	NO OF BEDROOMS	PERMIT ISSUANCE APP'VD BY	VALUATION \$26,750.00		MICRO FEE 10-0619-003			
OCCUP GROUP	NO OF HOUSING UNITS	REMARKS 80 sqs		TRAFFIC SIGNAL FEE		SMIP FEE 84-0251-013 .50			
TYPE CONSTR	CONTR. CREDIT NO. 416			ZONE 15-0633-00		CERT. OF OCC. 10-0424-000			
OCCUP LOAD	SPRINKLERS			CITY WIDE 15-0633-005		WATER CONN IN CITY 24-0645-001			
NO OF STORIES	BASEMENT					SEWER CONN IN CITY 72-0645-001			
TOTAL FLOOR AREA	USE PERMIT NO					TOTAL FEES \$30.50			

LICENSED CONTRACTORS DECLARATION
I hereby affirm that I am licensed under provisions of Chapter 9 (commencing with Section 7000) of Division 3 of the Business and Professions Code, and my license is in full force and effect.

CONTRACTOR Big Valley Roofing
LICENSE NO. 428334
LICENSE TYPE C-39 DATE 9/30/92
STOCKTON BUS. LIC. NO. 13725 1231/90

OWNER-BUILDER DECLARATION
I hereby affirm that I am exempt from the Contractor's License Law for the following reason (Sec. 7031.5, Business and Professions Code: Any city or county which requires a permit to construct, alter, improve, demolish, or repair any structure, prior to its issuance, also requires the applicant for such permit to file a signed statement that he is licensed pursuant to the provisions of the Contractor's License Law (Chapter 9 commencing with Section 7000) of Division 3 of the Business and Professions Code) or that he is exempt therefrom and the basis for the alleged exemption. Any violation of Section 7031.5 by any applicant for a permit subjects the applicant to a civil penalty of not more than five hundred dollars (\$500.):

I, as owner of the property, or my employees with wages as their sole compensation, will do the work, and the structure is not intended or offered for sale (Sec. 7044), Business and Professions Code: The Contractor's License Law does not apply to an owner of property who builds or improves thereon, and who does such work himself or through his own employees, provided that such improvements are not intended or offered for sale. If, however, the building or improvement is sold within one year of completion, the owner-builder will have the burden of proving that he did not build or improve for the purpose of sale.)

I, as owner of the property, am exclusively contracting with licensed contractors to construct the project (Sec. 7044, Business and Professions Code: The Contractor's License Law does not apply to an owner of property who builds or improves thereon, and who contracts for such projects with a contractor(s) licensed pursuant to the Contractor's License Law.)

I am exempt under Sec. _____, B. & P.C. for this reason _____
Date _____ Owner _____

CONSTRUCTION LENDING AGENCY
I hereby affirm that there is a construction lending agency for the performance of the work for which this permit is issued (Sec. 3097, Civ. C.).

Lender's Name _____
Lender's Address _____

DIMENSIONS	PARKING	VALIDATION
PARCEL FRONTAGE	EXIST	NEW
LOT AREA	PLANS RECEIVED BY	
1st FLOOR AREA	PLANS CHECKED BY	
2nd FLOOR AREA	PERMIT ISSUED BY IV	
RESIDENTIAL	ESTIMATED VALUE	
GARAGE		
PORCH		

WORKERS' COMPENSATION DECLARATION
I hereby affirm that I have a certificate of consent to self-insure, or a certificate of Workers' Compensation insurance, or a certified copy thereof (Sec. 3800, Lab. C.) Policy No. 0772538-90
Company State Fund
 Certified copy is hereby furnished. Expires 10/1/91
 Certified copy is filed with the city building inspection department.

Date _____ Applicant _____
CERTIFICATE OF EXEMPTION FROM WORKERS' COMPENSATION INSURANCE
This section need not be completed if the permit is for one hundred dollars (\$100) or less.)
I certify that in the performance of the work for which this permit is issued, I shall not employ any person in any manner so as to become subject to the Workers' Compensation Laws of California.

Date _____ Applicant William Jones
NOTICE TO APPLICANT: If, after making this Certificate of Exemption, you should become subject to the Workers' Compensation provisions of the Labor Code, you must forthwith comply with such provisions or this permit shall be deemed revoked.

I certify that I have read this application and state that the above information is correct. I agree to comply with all city and county ordinances and state laws relating to building construction, and hereby authorize representatives of this city to enter upon the above mentioned property for inspection purposes.

SIGNED William Jones
2433 Country Club
JOB ADDRESS _____

Nov 9 9084231

PLAN RECORD DATA

NO.	DATE REC'D.
_____	ARCHIT. PLANS _____
_____	STRUCT. PLANS _____
_____	ELECT. PLANS _____
_____	MECH. PLANS _____
_____	SPECIFICATIONS _____
_____	CALCULATIONS _____
_____	SOILS REPORT _____
_____	ENERGY _____
_____	NOISE _____
_____	PLOT PLAN _____

APPROVALS

ENVR IMPACT REPORT	HISTORIC
PUBLIC WORKS	BOARD OF APPEALS
RENEWAL	

Permit No. **A**

Nov 21 1984 50650

APPLICATION DATE 11-21-84		ISSUE DATE 11-21-84		<input type="checkbox"/> CONSTRUCTION PERMIT <input type="checkbox"/> ELECTRICAL PERMIT <input type="checkbox"/> MECHANICAL PERMIT <input type="checkbox"/> BUILDING PERMIT <input type="checkbox"/> PLUMBING PERMIT <input type="checkbox"/> WRECKING PERMIT			
WORK DESCRIPTION reroof, 158 sqs, 2nd roof				CENSUS TRACT 1102	TR ZONE 01	BLOCK 10	PARCEL 09
JOB ADDRESS 2433 Country Club Blvd.				ASSESSOR PARCEL NO 123 020 16		OTHER FEES	
LEGAL DESCRIPTION Bldgs 3 and 4				SUBDIVISION		SCHOOL FEE 84-0211-	
OWNER Thompson and Assoc.				PHONE		TREE & SIGN FEES 15-0610-002	
OWNER ADDRESS same				PHONE		PARK LAND 15-0610-003	
CONTRACTOR Dependable Roofing 2308 Edmunds, Modesto 95351 545 1548				PHONE		PLAN CHECK 10-0424-000	
ARCHITECT/ENGINEER				LICENSE NO		PERMIT FEE 10-0424-000 107.50	
ZONING	CONSTR CODE 40	NO. OF BEDROOMS fn Burdud	PERMIT ISSUANCE APP'VD BY	VALUATION \$18,314.		MICRO FEE 10-0619-003	
OCCUP GROUP	NO. OF HOUSING UNITS	REMARKS 570 90-897		TRAFFIC SIGNAL FEE		SMIP FEE 84-0251-013 1.28	
TYPE CONSTR	CONTR. CREDIT NO			ZONE 0633-00	CERT. OF OCC. 10-0424-000		
OCCUP LOAD	SPRINKLERS			TRAFFIC SIGNAL FEE 15-0633-005	WATER CONN IN CITY 24-0645-001		
NO. OF STORIES	BASEMENT				SEWER CONN IN CITY 72-0645-001		
TOTAL FLOOR AREA	USE PERMIT NO				TOTAL FEES 108.78		

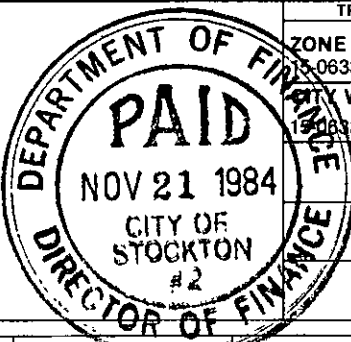

LICENSED CONTRACTORS DECLARATION
 I hereby affirm that I am licensed under provisions of Chapter 9 (commencing with Section 7000) of Division 3 of the Business and Professions Code, and my license is in full force and effect.

CONTRACTOR DEPENDABLE ROOFING
 LICENSE NO. 379295
 LICENSE TYPE C-39 DATE 11/21/84
 STOCKTON BUS. LIC. NO. 17861

OWNER-BUILDER DECLARATION
 I hereby affirm that I am exempt from the Contractor's License Law for the following reason (Sec. 7031.5, Business and Professions Code: Any city or county which requires a permit to construct, alter, improve, demolish, or repair any structure, prior to its issuance, also requires the applicant for such permit to file a signed statement that he is licensed pursuant to the provisions of the Contractor's License Law (Chapter 9 commencing with Section 7000) of Division 3 of the Business and Professions Code) or that he is exempt therefrom and the basis for the alleged exemption. Any violation of Section 7031.5 by any applicant for a permit subjects the applicant to a civil penalty of not more than five hundred dollars (\$500.):

I, as owner of the property, or my employees with wages as their sole compensation, will do the work, and the structure is not intended or offered for sale (Sec. 7044), Business and Professions Code: The Contractor's License Law does not apply to an owner of property who builds or improves thereon, and who does such work himself or through his own employees, provided that such improvements are not intended or offered for sale. If, however, the building or improvement is sold within one year of completion, the owner-builder will have the burden of proving that he did not build or improve for the purpose of sale.)

I, as owner of the property, am exclusively contracting with licensed contractors to construct the project (Sec. 7044, Business and Professions Code: The Contractor's License Law does not apply to an owner of property who builds or improves thereon, and who contracts for such projects with a contractor(s) licensed pursuant to the Contractor's License Law.)

I am exempt under Sec. _____, B. & P.C. for this reason _____
 Date _____ Owner _____

DIMENSIONS		PARKING	
PARCEL FRONTAGE	EXIST	NEW	
LOT AREA	PLANS RECEIVED BY		
1st FLOOR AREA	PLANS CHECKED BY		
2nd FLOOR AREA	PERMIT ISSUED BY		
RESIDENTIAL	ESTIMATED VALUE		
GARAGE			
PORCH			

VALIDATION
 NOV 21 1984 50650
 OK

WORKERS' COMPENSATION DECLARATION
 I hereby affirm that I have a certificate of consent to self-insure, or a certificate of Workers' Compensation Insurance, or a certified copy thereof (Sec. 3800, Lab. C.) Policy No. STATE FUND 321
 Company STATE FUND
 Certified copy is hereby furnished. Expires 5/9/85 by Phone
 Certified copy is filed with the City building inspection department.
 Date 11/21/84 Applicant [Signature]

CERTIFICATE OF EXEMPTION FROM WORKERS' COMPENSATION INSURANCE
 This section need not be completed if the permit is for one hundred dollars (\$100) or less.)
 I certify that in the performance of the work for which this permit is issued, I shall not employ any person in any manner so as to become subject to the Workers' Compensation Laws of California.

Date _____ Applicant _____

PLAN RECORD DATA

NO.	DATE REC'D.
_____	ARCHIT. PLANS _____
_____	STRUCT. PLANS _____
_____	ELECT. PLANS _____
_____	MECH. PLANS _____
_____	SPECIFICATIONS _____
_____	CALCULATIONS _____
_____	SOILS REPORT _____
_____	ENERGY _____
_____	NOISE _____
_____	PLOT PLAN _____

NOTICE TO APPLICANT: If, after making this Certificate of Exemption, you should become subject to the Workers' Compensation provisions of the Labor Code, you must forthwith comply with such provisions or this permit shall be deemed revoked.

I certify that I have read this application and state that the above information is correct. I agree to comply with all city and county ordinances and state laws relating to building construction, and hereby authorize representatives of this city to enter upon the above mentioned property for inspection purposes.

CONSTRUCTION LENDING AGENCY
 I hereby affirm that there is a construction lending agency for the performance of the work for which this permit is issued (Sec. 3097, Civ. C.).

Lender's Name _____
 Lender's Address _____

SIGNED [Signature] ADDRESS _____
 JOB ADDRESS 2433 Country Club Blvd.

APPROVALS

ENVR IMPACT REPORT	HISTORIC
PUBLIC WORKS	BOARD OF APPEALS
RENEWAL	

24 hr. Inspection Request

PHONE (209) 944-8561
CITY OF STOCKTON

Permit No. **A**

12-14-81

0219017428

CONSTRUCTION PERMIT

ELECTRICAL PERMIT

MECHANICAL PERMIT

BUILDING PERMIT

PLUMBING PERMIT

WRECKING PERMIT

WORK DESCRIPTION TEAR OFF & REROOF TAR & GRAVEL 84 sqs.				CENSUS TRACT 1102	TR. ZONE 01	BLOCK 10	PARCEL 09
JOB ADDRESS 2433 Country Club Bldg.#3				ASSESSOR PARCEL NO.			
LEGAL DESCRIPTION APARTMENTS				PUBLIC SCHOOL IMPACT FEE 84-0211-			
OWNER CHARLES PATMON, SR.						DEVEL FEE 15-0610-002	
OWNER ADDRESS 2524 COUNTRY CLUB						PARK LAND 15-0610-003	
CONTRACTOR DELTA ROOFING 806 S. CARROLL 308084 463-4335						PLAN CHECK 10-0424-000	
ARCHITECT/ENGINEER						PERMIT FEE 10-0424-000 84.00	
ZONING	CONSTR. CODE 23	NO. OF BEDROOMS	VALUATION \$7660.		MICRO FEE 10-0619-003		
OCCUP. GROUP	NO. OF HOUSING UNITS	REMARKS		SMIP FEE 84-0251-013 .50			
TYPE CONSTR.	CONTR. CREDIT NO. 405			CERT. OF OCC. 10-0424-000			
OCCUP. LOAD	SPRINKLERS			WATER CONN. IN CITY 24-0645-001			
NO. OF STORIES	BASEMENT			SEWER CONN. IN CITY 72-0645-001			
TOTAL FLOOR AREA	USE PERMIT NO.			TOTAL FEES 84.50			

LICENSED CONTRACTORS DECLARATION

I hereby affirm that I am licensed under provisions of Chapter 9 (commencing with Section 7000) of Division 3 of the Business and Professions Code, and my license is in full force and effect.

CONTRACTOR **DELTA ROOFING**
LICENSE NO. **308084**
LICENSE TYPE **C-39** DATE **12/14/81**

OWNER-BUILDER DECLARATION

I hereby affirm that I am exempt from the Contractor's License Law for the following reason (Sec. 7031.5, Business and Professions Code: Any city or county which requires a permit to construct, alter, improve, demolish, or repair any structure, prior to its issuance, also requires the applicant for such permit to file a signed statement that he is licensed pursuant to the provisions of the Contractor's License Law (Chapter 9 commencing with Section 7000) of Division 3 of the Business and Professions Code) or that he is exempt therefrom and the basis for the alleged exemption. Any violation of Section 7031.5 by any applicant for a permit subjects the applicant to a civil penalty of not more than five hundred dollars (\$500.):

I, as owner of the property, or my employees with wages as their sole compensation, will do the work, and the structure is not intended or offered for sale (Sec. 7044), Business and Professions Code: The Contractor's License Law does not apply to an owner of property who builds or improves thereon, and who does such work himself or through his own employees, provided that such improvements are not intended or offered for sale. If, however, the building or improvement is sold within one year of completion, the owner-builder will have the burden of proving that he did not build or improve for the purpose of sale.)

I, as owner of the property, am exclusively contracting with licensed contractors to construct the project (Sec. 7044, Business and Professions Code: The Contractor's License Law does not apply to an owner of property who builds or improves thereon, and who contracts for such projects with a contractor (s) licensed pursuant to the Contractor's License Law.)

I am exempt under Sec. _____, B. & P.C. for this reason _____
Date _____ Owner _____

I certify that I have read this application and state that the above information is correct. I agree to comply with all city and county ordinances and state laws relating to building construction, and hereby authorize representatives of this city to enter upon the above mentioned property for inspection purposes.

CONSTRUCTION LEADING AGENCY
I hereby affirm that there is a construction leading agency for the performance of the work for which this permit is issued (Sec. 3097, Civ. C.).

Lender's Name _____
Lender's Address _____

DIMENSIONS

PARCEL FRONTAGE	EXIST	NEW
LOT AREA	PLANS RECEIVED BY	
1st FLOOR AREA	PERMIT ISSUANCE APP'VD. BY	
2nd FLOOR AREA	PERMIT ISSUED BY	
RESIDENTIAL	ESTIMATED VALUE	
GARAGE		
PORCH		

PARKING

PLAN RECORD DATA

NO.	DATE REC'D.
_____	ARCHIT. PLANS
_____	STRUCT. PLANS
_____	ELECT. PLANS
_____	MECH. PLANS
_____	SPECIFICATIONS
_____	CALCULATIONS
_____	SOILS REPORT
_____	ENERGY
_____	NOISE

WORKERS' COMPENSATION DECLARATION

I hereby affirm that I have a certificate of consent to self-insure, or a certificate of Workers' Compensation Insurance, and a certified copy thereof (Sec. 3800, Lab. C.). Policy No. **3310194782**

Company **STATE CORP.**
 Certified copy is hereby furnished.

Certified copy is filed with the county building inspection department or county department.
Date **12/14/81** Applicant **Robert A. Shahan**

CERTIFICATE OF EXEMPTION FROM WORKERS' COMPENSATION INSURANCE

This section need not be completed if the permit is for one hundred dollars (\$100) or less.)

I certify that is the performance of the work for which this permit is issued, I shall not employ any person in any manner so as to become subject to the Workers' Compensation Laws of California.
Date _____ Applicant _____

NOTICE TO APPLICANT: If, after making this Certificate of Exemption, you should become subject to the Workers' Compensation provisions of the Labor Code, you must forthwith comply with such provisions or this permit shall be deemed revoked.

I certify that I have read this application and state that the above information is correct. I agree to comply with all city and county ordinances and state laws relating to building construction, and hereby authorize representatives of this city to enter upon the above mentioned property for inspection purposes.

SIGNED **Robert A. Shahan**
ADDRESS **2433 COUNTRY CLUB**

OWNERSHIP

- PRIVATE
- CITY
- COUNTY
- STATE
- FED.
- EDUCATIONAL
- SEMI PUBLIC

APPROVALS

ENVIR. IMPACT REPORT
PUBLIC WORKS
RENEWAL
HISTORIC
BOARD OF APPEALS

VALIDATION

ORIGINAL

24 hr. Inspection Request
944-8560

PHONE (209) 944-8561
CITY OF STOCKTON

Permit No. **A**

250147331

CONSTRUCTION PERMIT

ELECTRICAL PERMIT

MECHANICAL PERMIT

BUILDING PERMIT

PLUMBING PERMIT

WRECKING PERMIT

WORK DESCRIPTION TEAR OFF REROOF TAR & GRAVEL 84 sqs.				CENSUS TRACT 1102	TR. ZONE 01	BLOCK 10	PARCEL 09
JOB ADDRESS 2433 COUNTRY CLUB BLDG.#2				ASSESSOR PARCEL NO.			
LEGAL DESCRIPTION LOT BLOCK SUBDIVISION				PUBLIC SCHOOL IMPACT FEE 84-0211-			
OWNER CHARLES PATMON, SR.				DEVEL FEE 15-0610-002			
OWNER ADDRESS 2524 COUNTRY CLUB STOCKTON				PARK LAND 15-0610-003			
CONTRACTOR ADDRESS DELTA ROOFING 806 S. CARROLL STOCKTON				PHONE 463-4335		PLAN CHECK 10-0424-000	
ARCHITECT/ENGINEER ADDRESS LICENSE NO.				PHONE		PERMIT FEE 10-0424-000 84.00	
ZONING	CONSTR. CODE 23	NO. OF BEDROOMS	VALUATION \$8,990.	MICRO FEE 10-0619-003			
OCCUP. GROUP	NO. OF HOUSING UNITS	REMARKS		SMIP FEE 84-0251-013 .63			
TYPE CONSTR.	CONTR. CREDIT NO. 405			CERT. OF OCC. 10-0424-000			
OCCUP. LOAD	SPRINKLERS			WATER CONN. IN CITY 24-0645-001			
NO. OF STORIES	BASEMENT			SEWER CONN. IN CITY 72-0645-001			
TOTAL FLOOR AREA	USE PERMIT NO.			TOTAL FEES 84.63			

LICENSED CONTRACTORS DECLARATION

I hereby affirm that I am licensed under provisions of Chapter 9 (commencing with Section 7000) of Division 3 of the Business and Professions Code, and my license is in full force and effect.

CONTRACTOR **DELTA ROOFING**
LICENSE NO. **308084**
LICENSE TYPE **C-39** DATE **11/30/81**

OWNER-BUILDER DECLARATION

I hereby affirm that I am exempt from the Contractor's License Law for the following reason (Sec. 7031.5, Business and Professions Code: Any city or county which requires a permit to construct, alter, improve, demolish, or repair any structure, prior to its issuance, also requires the applicant for such permit to file a signed statement that he is licensed pursuant to the provisions of the Contractor's License Law (Chapter 9 commencing with Section 7000) of Division 3 of the Business and Professions Code) or that he is exempt therefrom and the basis for the alleged exemption. Any violation of Section 7031.5 by any applicant for a permit subjects the applicant to a civil penalty of not more than five hundred dollars (\$500.):

I, as owner of the property, or my employees with wages at their sole compensation, will do the work, and the structure is not intended or offered for sale (Sec. 7044, Business and Professions Code: The Contractor's License Law does not apply to an owner of property who builds or improves thereon, and who does such work himself or through his own employees, provided that such improvements are not intended or offered for sale. If, however, the building or improvement is sold within one year of completion, the owner-builder will have the burden of proving that he did not build or improve for the purpose of sale.)

I, as owner of the property, am exclusively contracting with licensed contractors to construct the project (Sec. 7044, Business and Professions Code: The Contractor's License Law does not apply to an owner of property who builds or improves thereon, and who contracts for such projects with a contractor (s) licensed pursuant to the Contractor's License Law.)

I am exempt under Sec. _____, B. & P.C. for this reason _____
Date _____ Owner _____

I certify that I have read this application and state that the above information is correct. I agree to comply with all city and county ordinances and state laws relating to building construction, and hereby authorize representatives of this city to enter upon the above mentioned property for inspection purposes.

CONSTRUCTION LEADING AGENCY

I hereby affirm that there is a construction leading agency for the performance of the work for which this permit is issued (Sec. 3097, Civ. C.).

Lender's Name _____
Lender's Address _____

DIMENSIONS

PARCEL FRONTAGE	EXIST	NEW
LOT AREA	PLANS RECEIVED BY	
1st FLOOR AREA	PERMIT ISSUANCE APP'VD. BY	
2nd FLOOR AREA	PERMIT ISSUED BY	
RESIDENTIAL	ESTIMATED VALUE	
GARAGE		
PORCH		

PARKING

PLAN RECORD DATA

NO.	DATE REC'D.
_____	_____
_____	_____
_____	_____
_____	_____
_____	_____
_____	_____
_____	_____
_____	_____
_____	_____
_____	_____
_____	_____

WORKERS' COMPENSATION DECLARATION

I hereby affirm that I have a certificate of consent to self-insure, or a certificate of Workers' Compensation Insurance (Policy No. **357019 7102**) issued by Company **STATE COMP.**

Certified copy is hereby furnished.
 Certified copy is filed with the county building inspection department or county _____ department.
Date _____ Applicant _____

CERTIFICATE OF EXEMPTION FROM WORKERS' COMPENSATION INSURANCE

This section need not be completed if the permit is for one hundred dollars (\$100) or less.
I certify that is the performance of the work for which this permit is issued, I shall not employ any person in any manner so as to become subject to the Workers' Compensation Laws of California.
Date _____ Applicant _____

NOTICE TO APPLICANT: If, after making this Certificate of Exemption, you should become subject to the Workers' Compensation provisions of the Labor Code, you must forthwith comply with such provisions or this permit shall be deemed revoked.

I certify that I have read this application and state that the above information is correct. I agree to comply with all city and county ordinances and state laws relating to building construction, and hereby authorize representatives of this city to enter upon the above mentioned property for inspection purposes.

SIGNED **Robert A. Shahan**
ADDRESS **2433 COUNTRY CLUB**

OWNERSHIP APPROVALS

<input type="checkbox"/> PRIVATE	ENVIR IMPACT REPORT
<input type="checkbox"/> CITY	
<input type="checkbox"/> COUNTY	PUBLIC WORKS
<input type="checkbox"/> STATE	
<input type="checkbox"/> FED.	RENEWAL
<input type="checkbox"/> EDUCATIONAL	HISTORIC
<input type="checkbox"/> SEMI PUBLIC	BOARD OF APPEALS

VALIDATION

250147331

ORIGINAL

24 hr. Inspection Request

PHONE (209) 944-8561
CITY OF STOCKTON

Permit No. **A**

11-3-81 944-8560 11-3-81

Nov 3 1981 38147060

- CONSTRUCTION PERMIT
- ELECTRICAL PERMIT
- MECHANICAL PERMIT
- BUILDING PERMIT
- PLUMBING PERMIT
- WRECKING PERMIT

WORK DESCRIPTION TEAR OFF & REROOF- TAR & GRAVEL 84 sqs.				CENSUS TRACT 1102	TR. ZONE 01	BLOCK 10	PARCEL 09
JOB ADDRESS 2433 COUNTRY CLUB Bldg. #1				ASSESSOR PARCEL NO. 123 020 16			
LEGAL DESCRIPTION apartments				PUBLIC SCHOOL IMPACT FEE 84-0211-			
OWNER CHARLES PATMON, SR.						DEVEL FEE 15-0610-002	
OWNER ADDRESS 2524 COUNTRY CLUB						PHONE 15-0610-003	
CONTRACTOR DELTA ROOFING				ADDRESS 806 S. CARROLL		PHONE 308084 463-4335	
ARCHITECT/ENGINEER				ADDRESS		PHONE	
ZONING				CONSTR. CODE 23		NO. OF BEDROOMS fn Burdue	
OCCUP. GROUF				NO. OF HOUSING UNITS		VALUATION \$8,350.	
TYPE CONSTR.				CONTR. CREDIT NO. 405		MICRO FEE 10-0619-003	
OCCUP. LOAD				SPRINKLERS		SMIP FEE 84-0251-013 .63	
NO. OF STORIES				BASEMENT		CERT. OF OCC. 10-0424-000	
TOTAL FLOOR AREA				USE PERMIT NO.		WATER CONN IN CITY 24-0645-001	
						SEWER CONN IN CITY 72-0645-001	
						TOTAL FEES \$4.63	

LICENSED CONTRACTORS DECLARATION
I hereby affirm that I am licensed under provisions of Chapter 9 (commencing with Section 7000) of Division 3 of the Business and Professions Code, and my license is in full force and effect.
CONTRACTOR **DELTA ROOFING**
LICENSE NO. **308084**
LICENSE TYPE **C-39** DATE **11/2/81**

OWNER-BUILDER DECLARATION
I hereby affirm that I am exempt from the Contractor's License Law for the following reason (Sec. 7031.5, Business and Professions Code: Any city or county which requires a permit to construct, alter, improve, demolish, or repair any structure, prior to its issuance, also requires the applicant for such permit to file a signed statement that he is licensed pursuant to the provisions of the Contractor's License Law (Chapter 9 commencing with Section 7000) of Division 3 of the Business and Professions Code) or that he is exempt therefrom and the basis for the alleged exemption. Any violation of Section 7031.5 by any applicant for a permit subjects the applicant to a civil penalty of not more than five hundred dollars (\$500.):

I, as owner of the property, or my employees with wages as their sole compensation, will do the work, and the structure is not intended or offered for sale (Sec. 7044), Business and Professions Code: The Contractor's License Law does not apply to an owner of property who builds or improves thereon, and who does such work himself or through his own employees, provided that such improvements are not intended or offered for sale. If, however, the building or improvement is sold within one year of completion, the owner-builder will have the burden of proving that he did not build or improve for the purpose of sale.)

I, as owner of the property, am exclusively contracting with licensed contractors to construct the project (Sec. 7044, Business and Professions Code: The Contractor's License Law does not apply to an owner of property who builds or improves thereon, and who contracts for such projects with a contractor (s) licensed pursuant to the Contractor's License Law.)

I am exempt under Sec. _____, B. & P.C. for this reason _____
Date _____ Owner _____

I certify that I have read this application and state that the above information is correct. I agree to comply with all city and county ordinances and state laws relating to building construction, and hereby authorize representatives of this city to enter upon the above mentioned property for inspection purposes.

CONSTRUCTION LEADING AGENCY
I hereby affirm that there is a construction leading agency for the performance of the work for which this permit is issued (Sec. 3097, Civ. C.).

Lender's Name _____
Lender's Address _____

DIMENSIONS		PARKING	
PARCEL FRONTAGE	EXIST	NEW	
LOT AREA	PLANS RECEIVED BY		
1st FLOOR AREA	PERMIT ISSUANCE APP'VD. BY	Burdue	
2nd FLOOR AREA	PERMIT ISSUED BY	fn	
RESIDENTIAL	ESTIMATED VALUE		
GARAGE			
PORCH			

PLAN RECORD DATA	
NO.	DATE REC'D.
ARCHIT. PLANS	
STRUCT. PLANS	
ELECT. PLANS	
MECH. PLANS	
SPECIFICATIONS	
CALCULATIONS	
SOILS REPORT	
ENERGY	
NOISE	

WORKERS' COMPENSATION DECLARATION
I hereby affirm that I have a certificate of consent to self-insure, or a certificate of Workers' Compensation Insurance (Policy No. **957019-7/82**) in effect for the work for which this permit is issued (Sec. 3800, Lab. C.).
Company **SM&MP COMP**
 Certified copy is hereby furnished.
 Certified copy is filed with the county building inspection department or county _____ department.
Date **11/3/81**, Applicant **B. C. Sheehan**

CERTIFICATE OF EXEMPTION FROM WORKERS' COMPENSATION INSURANCE

This section need not be completed if the permit is for one hundred dollars (\$100) or less.)

I certify that is the performance of the work for which this permit is issued, I shall not employ any person in any manner so as to become subject to the Workers' Compensation Laws of California.
Date _____ Applicant _____

NOTICE TO APPLICANT: If, after making this Certificate of Exemption, you should become subject to the Workers' Compensation provisions of the Labor Code, you must forthwith comply with such provisions or this permit shall be deemed revoked.

I certify that I have read this application and state that the above information is correct. I agree to comply with all city and county ordinances and state laws relating to building construction, and hereby authorize representatives of this city to enter upon the above mentioned property for inspection purposes.

SIGNED **Barbara P. Sheehan**
ADDRESS **2433 COUNTRY CLUB**

OWNERSHIP	APPROVALS
<input type="checkbox"/> PRIVATE	ENVIR. IMP. REPORT
<input type="checkbox"/> CITY	PUBLIC WORKS
<input type="checkbox"/> COUNTY	RENEWAL
<input type="checkbox"/> STATE	HISTORIC
<input type="checkbox"/> FED.	SEMI-PUBLIC
<input type="checkbox"/> EDUCATIONAL	OF APPEALS
<input type="checkbox"/> SEMI-PUBLIC	

VALIDATION

38147060

APPLICATION FOR

No.A 6098

BUILDING PERMIT
 ELECTRICAL PERMIT

PLUMBING PERMIT
 MECHANICAL PERMIT

WRECKING PERMIT

DATE ISSUED Oct. 29, 1974	LENDER	CENS. TR. 11.02	TR. ZONE 01	BLOCK 10	PARCEL 4
-------------------------------------	--------	---------------------------	-----------------------	--------------------	--------------------

JOB ADDRESS 2433 Country Club Blvd.	PROPERTY PARCEL NO. 123 -020- 02
---	--

LEGAL DESCRIPTION	LOT	BLOCK	SUBDIVISION
-------------------	-----	-------	-------------

WORK DESCRIPTION
plumb. swimmpool

OWNER Blatt De velopment	ADDRESS	ZIP	PHONE
------------------------------------	---------	-----	-------

CONTRACTOR Classic Pools	ADDRESS 1942 Marconi Ave., Sacramento	PHONE 958 15 927 2648
------------------------------------	---	---------------------------------

ARCHITECT/ENGINEER	ADDRESS	PHONE
--------------------	---------	-------

ZONING	CONSTR. CODE 21	PERMIT ISSUED BY fn	VALUATION	PERMIT FEE 10.00
FIRE ZONE 3	NO. OF UNITS	REMARKS		MICRO FEE 10-0619-003
OCCUP. GROUP	CONT. CR. NO.			SMIP FEE 84-0251-013
TYPE CONSTR.	SPRINKLERS			CERT. OF OCC. 10-0420-003
OCCUP. LOAD	BASEMENT			
NO. OF STORIES	USE PERMIT NO.			
				TOTAL FEES 10.00

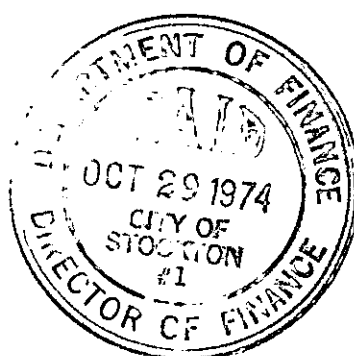
PLAN RECORD DATA		DIMENSIONS	OWNERSHIP	APPROVALS	NUMBER OF PARKING SPACES
NO.	DATE REC'D.	PARCEL FRONTAGE	<input type="checkbox"/> PRIVATE <input type="checkbox"/> CITY <input type="checkbox"/> COUNTY <input type="checkbox"/> STATE <input type="checkbox"/> FED. <input type="checkbox"/> EDUCATIONAL <input type="checkbox"/> SEMI PUBLIC	PUBLIC WORKS	EXIST. _____ NEW _____
ARCHIT. PLANS		LOT AREA		BD. OF APPEALS	VALIDATION 
STRUCT. PLANS		1st FLOOR AREA		ENV. IMP. REPORT	
ELECT. PLANS		TOTAL FLOOR AREA		PERMIT ISS. APPV'D.	
MECH. PLANS					
SPECIFICATIONS					
CALCULATIONS					
SOILS REPORT					
ESTIMATED VALUE					

I HAVE READ THE ABOVE APPLICATION AND KNOW THE CONTENTS THEREOF. THE SAME IS TRUE AND CORRECT. I FURTHER STATE THAT I AM FAMILIAR WITH THE APPLICABLE LAWS GOVERNING BUILDING, PLUMBING, MECHANICAL AND ELECTRICAL WORK WITHIN THE CITY OF STOCKTON AND STATE OF CALIFORNIA, AND AMENDMENTS THERETO, AND I CERTIFY THAT THE WORK DONE UNDER THIS PERMIT WILL BE IN CONFORMITY THEREWITH. I FURTHER STATE THAT I UNDERSTAND THAT THIS PERMIT MAY BE REVOKED FOR ANY NON-COMPLIANCE WITH APPLICABLE LAWS AND PROVISIONS.

I CERTIFY THAT IN THE PERFORMANCE OF THE WORK FOR WHICH THIS PERMIT IS ISSUED, I WILL COMPLY WITH THE STATE OF CALIFORNIA WORKMAN'S COMPENSATION LAWS.

I CERTIFY THAT:

- I AM LICENSED AS A CONTRACTOR UNDER THE STATE CONTRACTOR'S LICENSE LAW AND THE CITY OF STOCKTON BUSINESS LICENSE ORDINANCE, AND THAT THESE LICENSES ARE IN FULL FORCE AND EFFECT; OR
- I AM EXEMPT FROM SUCH LICENSING PROVISIONS IN CONFORMANCE WITH APPLICABLE GOVERNING STATE AND LOCAL LAWS.

SIGNED 

JOB ADDRESS **2433 Country Club Blvd.**

PERMIT No.A 6098

STOCKTON BUSINESS LIC. NO.	
STATE CONTR. LIC. NO. 254254	TYPE C-53

ORIGINAL

APPLICATION FOR

No.A 6097

- BUILDING PERMIT
 PLUMBING PERMIT
 WRECKING PERMIT
 ELECTRICAL PERMIT
 MECHANICAL PERMIT

DATE ISSUED Oct. 29, 1974	LENDER	CENS TR 11.02	FR. ZONE 01	BLOCK 10	PARCEL 4
JOB ADDRESS 2433 Country Club Blvd.		PROPERTY PARCEL NO 123-020=02			
LEGAL DESCRIPTION		BLOCK		SUBDIVISION	
WORK DESCRIPTION elec. work for swim pool					
OWNER Blatt Development		ADDRESS		PHONE	
CONTRACTOR Classic Pools		ADDRESS 1942 Marconi Ave., Sacramento 95815		PHONE 927 2648	
ARCHITECT/ENGINEER		ADDRESS		PHONE	

ZONING	CONSTR. CODE	PERMIT ISSUED BY	VALUATION	PERMIT FEE
	21	fn		5.00
FIRE ZONE 3	NO OF UNITS	REMARKS		MICRO FEE 10-0619-003
OCCUP. GROUP	CONT. CR. NO			SMIP FEE 84-0251-013
TYPE CONSTR.	SPRINKLERS			CERT. OF OCC. 10-0420-003
OCCUP. LOAD	FAS. MENT			
NO OF STORIES	USE PERMIT NO			
			TOTAL FEES	5.00

PLAN RECORD DATA	DIMENSIONS	OWNERSHIP	APPROVALS
NO. _____ DATE REC'D. _____	PARCEL PROP. TAG# _____	<input type="checkbox"/> PRIVATE <input type="checkbox"/> CITY <input type="checkbox"/> COUNTY <input type="checkbox"/> STATE <input type="checkbox"/> FED. <input type="checkbox"/> EDUCATIONAL <input type="checkbox"/> SEMI PUBLIC	PUB. C WORKS _____
ARCHIT. PLANS _____	LOT AREA _____		BD OF APPEALS _____
STRUCI. PLANS _____	1 st FLOOR AREA _____		ENV. IMP. REPORT _____
ELECT. PLANS _____	TOTAL FLOOR AREA _____		PERMIT ISS. APPROV'D _____
MECH. PLANS _____			
SPECIFICATIONS _____			
CALCULATIONS _____			
SOILS REPORT _____			
ESTIMATED VALUE			

NUMBER OF PARKING SPACES
EXIST. _____ NEW _____

VALIDATION

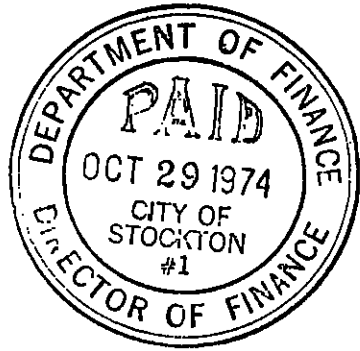

STOCKTON BUSINESS LIC. NO. _____

STATE CONTR. LIC. NO. **254254** TYPE **C-53**

I HAVE READ THE ABOVE APPLICATION AND KNOW THE CONTENTS THEREOF; THE SAME IS TRUE AND CORRECT. I FURTHER STATE THAT I AM FAMILIAR WITH THE APPLICABLE LAWS GOVERNING BUILDING, PLUMBING, MECHANICAL AND ELECTRICAL WORK WITHIN THE CITY OF STOCKTON AND STATE OF CALIFORNIA, AND AMENDMENTS THERETO, AND I CERTIFY THAT THE WORK DONE UNDER THIS PERMIT WILL BE IN CONFORMITY THEREWITH. I FURTHER STATE THAT I UNDERSTAND THAT THIS PERMIT MAY BE REVOKED FOR ANY NON-COMPLIANCE WITH APPLICABLE LAWS AND PROVISIONS.

I CERTIFY THAT IN THE PERFORMANCE OF THE WORK FOR WHICH THIS PERMIT IS ISSUED, I WILL COMPLY WITH THE STATE OF CALIFORNIA WORKMAN'S COMPENSATION LAWS.

- I CERTIFY THAT:
- I AM LICENSED AS A CONTRACTOR UNDER THE STATE CONTRACTOR'S LICENSE LAW AND THE CITY OF STOCKTON BUSINESS LICENSE ORDINANCE, AND THAT THESE LICENSES ARE IN FULL FORCE AND EFFECT; OR
- I AM EXEMPT FROM SUCH LICENSING PROVISIONS IN CONFORMANCE WITH APPLICABLE GOVERNING STATE AND LOCAL LAWS.

SIGNED *[Signature]*

JOB ADDRESS 2433 Country Club Blvd.

PERMIT No. A **6097**

ORIGINAL *[Handwritten initials]*

4434 6400

APPLICATION FOR

No.A 6096

- BUILDING PERMIT
 PLUMBING PERMIT
 WRECKING PERMIT
 ELECTRICAL PERMIT
 MECHANICAL PERMIT

DATE ISSUED Oct. 29, 1974	LENDER	CENS. TR. 11.02	TR. ZONE 01	BLOCK 10	PARCEL 4
------------------------------	--------	--------------------	----------------	-------------	-------------

JOB ADDRESS 2433 Country Club Blvd.	PROPERTY PARCEL NO. 123-020-02
--	-----------------------------------

LEGAL DESCRIPTION	LOT	BLOCK	SUBDIVISION
-------------------	-----	-------	-------------

WORK DESCRIPTION
swim pool

OWNER Blatt Development	ADDRESS	ZIP	PHONE
----------------------------	---------	-----	-------

CONTRACTOR Classic Pools	ADDRESS 1942 Marconi Ave., Sacramento 95815	PHONE 927 2648
-----------------------------	--	-------------------

ARCHITECT/ENGINEER	ADDRESS	PHONE
--------------------	---------	-------

ZONING	CONSTR. CODE 21 -	PERMIT ISSUED BY fn Verhines	VALUATION 5900.	PERMIT FEE 48.00
FIRE ZONE 3	NO. OF UNITS	REMARKS	MICRO FEE 10-0619-003	.50
OCCUP. GROUP	CONT. CR. NO.		SMIP FEE 84-0251-013	.50
TYPE CONSTR.	SPRINKLERS		CERT. OF OCC. 10-0420-003	
OCCUP. LOAD	BASÉMENT			
NO. OF STORIES	USE PERMIT NO.		TOTAL FEES	49.00

PLAN RECORD DATA		DIMENSIONS	OWNERSHIP	APPROVALS	NUMBER OF PARKING SPACES
NO.	DATE REC'D.	PARCEL FRONTAGE	<input checked="" type="checkbox"/> PRIVATE <input type="checkbox"/> CITY <input type="checkbox"/> COUNTY <input type="checkbox"/> STATE <input type="checkbox"/> FED. <input type="checkbox"/> EDUCATIONAL <input type="checkbox"/> SEMI PUBLIC	PUBLIC WORKS	EXIST. _____ NEW _____
ARCHIT. PLANS		LOT AREA		BD. OF APPEALS	VALIDATION
STRUCT. PLANS		1st FLOOR AREA		ENV. IMP. REPORT	
ELECT. PLANS		TOTAL FLOOR AREA		PERMIT ISS. APPV'D.	
MECH. PLANS				Verhines	
SPECIFICATIONS					
CALCULATIONS					
SOILS REPORT					
ESTIMATED VALUE					

I HAVE READ THE ABOVE APPLICATION AND KNOW THE CONTENTS THEREOF; THE SAME IS TRUE AND CORRECT. I FURTHER STATE THAT I AM FAMILIAR WITH THE APPLICABLE LAWS GOVERNING BUILDING, PLUMBING, MECHANICAL AND ELECTRICAL WORK WITHIN THE CITY OF STOCKTON AND STATE OF CALIFORNIA, AND AMENDMENTS THERETO, AND I CERTIFY THAT THE WORK DONE UNDER THIS PERMIT WILL BE IN CONFORMITY THEREWITH. I FURTHER STATE THAT I UNDERSTAND THAT THIS PERMIT MAY BE REVOKED FOR ANY NON-COMPLIANCE WITH APPLICABLE LAWS AND PROVISIONS.

I CERTIFY THAT IN THE PERFORMANCE OF THE WORK FOR WHICH THIS PERMIT IS ISSUED, I WILL COMPLY WITH THE STATE OF CALIFORNIA WORKMAN'S COMPENSATION LAWS.

I CERTIFY THAT:
 I AM LICENSED AS A CONTRACTOR UNDER THE STATE CONTRACTOR'S LICENSE LAW AND THE CITY OF STOCKTON BUSINESS LICENSE ORDINANCE, AND THAT THESE LICENSES ARE IN FULL FORCE AND EFFECT; OR

I AM EXEMPT FROM SUCH LICENSING PROVISIONS IN CONFORMANCE WITH APPLICABLE GOVERNING STATE AND LOCAL LAWS.
 SIGNED:

JOB ADDRESS 2433 Country Club

PERMIT No.A 6096

ORIGINAL *RF*

STOCKTON BUSINESS LIC. NO.	
STATE CONTR. LIC. NO.	TYPE
254254	C-53

APPLICATION FOR

No. A 6024

- BUILDING PERMIT
 PLUMBING PERMIT
 WRECKING PERMIT
 ELECTRICAL PERMIT
 MECHANICAL PERMIT

DATE ISSUED 24 Oct. 24, 1974	LENDRP	CENS TR 11.02	TR. ZONE 01	BLOCK 10	PARCEL 4
JOB ADDRESS 2433 Country Club Blvd. 112 units 4 bldgs.		PROPERTY PARCEL NO.			
LEGAL DESCRIPTION LOT BLOCK S. BLAVIS CN					
WORK DESCRIPTION 2084 outs 1536 p 540 L 400 amp					
OWNER Blatt Development Co.		ADDRESS		PHONE	
CONTRACTOR Main Elec.		ADDRESS PO.O.Box 8012		PHONE 463 0258	
ARCHITECT/ENGINEER		ADDRESS		PHONE	

LOADING	CONST. CODE	PERMIT ISSUED BY	VALUATION	PERMIT FEE
	5	fn		442.10
FIRE ZONE 3	NO. OF UNITS	REMARKS		MICRO FEE 10-0619-003
OCCUP. GROUP	CONTR. CR. NO.			SMIP FEE 84-0251-013
TYPE CONSTR.	SPEAKERS			CERT. OF OCC. 0-0420-003
OCCUP. LOAD	BASEMENT			
TOTAL STORIES	LIFE SAFETY			
				TOTAL FEES 442.10

PLAN RECORD DATA		DIMENSIONS	OWNERSHIP	APPROVALS
NO	DATE REC. D.	ARCIT. FLOOR AREA	<input type="checkbox"/> PRIVATE <input type="checkbox"/> CITY <input type="checkbox"/> COUNTY <input type="checkbox"/> STATE <input type="checkbox"/> FED. <input type="checkbox"/> EDUCATIONAL <input type="checkbox"/> SEMI PUBLIC	PLUM. WORKS
ARCHIT. PLANS		FLOOR AREA		MUNICIPAL
STRUCT. PLANS		FLOOR AREA		ENV. IMP. REPORT
ELECT. PLANS		TOTAL FLOOR AREA		PERM. AS APPLIC.
MECH. PLANS				
SPECIFICATIONS				
CALCULATIONS				
SOILS REPORT				
ESTIMATED VALUE				

NUMBER OF PARKING SPACES
EXIST. _____ NEW _____

VALIDATION

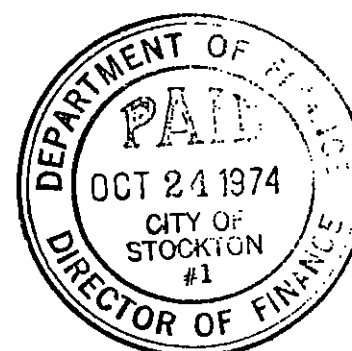

STOCKTON BUSINESS LIC. NO. _____

STATE CONTRACTOR LIC. NO. _____ TYPE _____

I HAVE READ THE ABOVE APPLICATION AND KNOW THE CONTENTS THEREOF. THE SAME IS TRUE AND CORRECT. FURTHER STATE THAT I AM FAMILIAR WITH THE APPLICABLE LAWS GOVERNING BUILDING, PLUMBING, MECHANICAL AND ELECTRICAL WORK WITHIN THE CITY OF STOCKTON, AND STATE OF CALIFORNIA, AND AMENDMENTS THEREOF, AND I CERTIFY THAT THE WORK DONE UNDER THIS PERMIT WILL BE IN CONFORMITY THEREWITH. I FURTHER STATE THAT I UNDERSTAND THAT THIS PERMIT MAY BE REVOKED FOR ANY NON-COMPLIANCE WITH APPLICABLE LAWS AND PROVISIONS.

I CERTIFY THAT IN THE PERFORMANCE OF THE WORK FOR WHICH THIS PERMIT IS ISSUED, WILL COMPLY WITH THE STATE OF CALIFORNIA WORKMAN'S COMPENSATION LAWS.

I CERTIFY THAT

- I AM LICENSED AS A CONTRACTOR UNDER THE STATE CONTRACTORS LICENSE LAW AND THE CITY OF STOCKTON BUSINESS LICENSE ORDINANCE AND THAT THESE LICENSES ARE IN FULL FORCE AND EFFECT, OR
 I AM EXEMPT FROM SUCH LICENSING PROVISIONS IN CONFORMANCE WITH APPLICABLE GOVERNING STATE AND LOCAL LAWS.

SIGNED _____

JOB ADDRESS **C10, 83339**

PERMIT No. A 6024

ORIGINAL

APPLICATION FOR

No. A 5973

BUILDING PERMIT
 ELECTRICAL PERMIT

PLUMBING PERMIT
 MECHANICAL PERMIT

WRECKING PERMIT

DATE ISSUED November 13, 1974	LENDER	CENS. TR. 11.01	TR. ZONE 01	BLOCK 10	PARCEL 04
---	--------	---------------------------	-----------------------	--------------------	---------------------

JOB ADDRESS 2433 West Country Club Boulevard	PROPERTY PARCEL NO. 123-020=02
--	--

LEGAL DESCRIPTION LOT	BLOCK	SUBDIVISION
--------------------------	-------	-------------

WORK DESCRIPTION
112 fans & vents

OWNER Blatt Development	ADDRESS	ZIP	PHONE
-----------------------------------	---------	-----	-------

CONTRACTOR Souza A/C	ADDRESS	PHONE
--------------------------------	---------	-------

ARCHITECT/ENGINEER	ADDRESS	PHONE
--------------------	---------	-------

ZONING	CONSTR. CODE	PERMIT ISSUED BY	VALUATION	PERMIT FEE
	5	dc		448.00
FIRE ZONE 3	NO. OF UNITS	REMARKS		MICRO FEE 10-0619-003
OCCUP. GROUP	CONT. CR. NO. 264			SMIP FEE 84-0251-013
TYPE CONSTR.	SPRINKLERS			CERT. OF OCC. 10-0420-003
OCCUP. LOAD	BASEMENT			
NO. OF STORIES	USE PERMIT NO.			TOTAL FEES
				448.00

PLAN RECORD DATA		DIMENSIONS	OWNERSHIP	APPROVALS	NUMBER OF PARKING SPACES
NO.	DATE REC'D.	PARCEL FRONTAGE	<input type="checkbox"/> PRIVATE <input type="checkbox"/> CITY <input type="checkbox"/> COUNTY <input type="checkbox"/> STATE <input type="checkbox"/> FED. <input type="checkbox"/> EDUCATIONAL <input type="checkbox"/> SEMI PUBLIC	PUBLIC WORKS	EXIST. _____ NEW _____
ARCHIT. PLANS		LOT AREA		BD. OF APPEALS	VALIDATION
STRUCT. PLANS		1st FLOOR AREA		ENV. IMP. REPORT	
ELECT. PLANS		TOTAL FLOOR AREA		PERMIT ISS. APPV'D.	
MECH. PLANS					
SPECIFICATIONS					
CALCULATIONS					
SOILS REPORT					
ESTIMATED VALUE					

I HAVE READ THE ABOVE APPLICATION AND KNOW THE CONTENTS THEREOF; THE SAME IS TRUE AND CORRECT. I FURTHER STATE THAT I AM FAMILIAR WITH THE APPLICABLE LAWS GOVERNING BUILDING, PLUMBING, MECHANICAL AND ELECTRICAL WORK WITHIN THE CITY OF STOCKTON AND STATE OF CALIFORNIA, AND AMENDMENTS THERETO, AND I CERTIFY THAT THE WORK DONE UNDER THIS PERMIT WILL BE IN CONFORMITY THEREWITH. I FURTHER STATE THAT I UNDERSTAND THAT THIS PERMIT MAY BE REVOKED FOR ANY NON-COMPLIANCE WITH APPLICABLE LAWS AND PROVISIONS.

I CERTIFY THAT IN THE PERFORMANCE OF THE WORK FOR WHICH THIS PERMIT IS ISSUED, I WILL COMPLY WITH THE STATE OF CALIFORNIA WORKMAN'S COMPENSATION LAWS.

I CERTIFY THAT:

I AM LICENSED AS A CONTRACTOR UNDER THE STATE CONTRACTOR'S LICENSE LAW AND THE CITY OF STOCKTON BUSINESS LICENSE ORDINANCE, AND THAT THESE LICENSES ARE IN FULL FORCE AND EFFECT; OR

I AM EXEMPT FROM SUCH LICENSING PROVISIONS IN CONFORMANCE WITH APPLICABLE GOVERNING STATE AND LOCAL LAWS.

SIGNED _____

JOB ADDRESS **2433 West Country Club Blvd.**

PERMIT No. A 5973

STOCKTON BUSINESS LIC. NO.

STATE CONTR. LIC. NO. TYPE

APPLICATION FOR

No. A 4810

BUILDING PERMIT
 ELECTRICAL PERMIT

PLUMBING PERMIT
 MECHANICAL PERMIT

WRECKING PERMIT

DATE ISSUED Sept. 6, 1974	LENDER Bank of America	CENS. TR. 11.02	TR. ZONE 01	BLOCK 10	PARCEL 4
-------------------------------------	----------------------------------	---------------------------	-----------------------	--------------------	--------------------

JOB ADDRESS 2433 2445 Country Club Blvd.	PROPERTY PARCEL NO. 123-020-02
--	--

LEGAL DESCRIPTION lot 48 and E.35' of lot 49	LOT Tuxedo Country Club	BLOCK	SUBDIVISION
--	-----------------------------------	-------	-------------

WORK DESCRIPTION
112 unit apt. house

OWNER Charles Patmon, Jr.	ADDRESS 3822 Merrimac Ct.	ZIP 477 0293	PHONE
-------------------------------------	-------------------------------------	------------------------	-------

CONTRACTOR Blatt Development Co.	ADDRESS 3706 14 Mile Dr.	PHONE # 951 0727
--	------------------------------------	----------------------------

ARCHITECT/ENGINEER	ADDRESS	PHONE
--------------------	---------	-------

ZONING R3	CONSTR. CODE 5	PERMIT ISSUED BY fn	VALUATION 1,084,600	PERMIT FEE 1817.25
FIRE ZONE 3	NO. OF UNITS 112	REMARKS		MICRO FEE 10-0619-003 2.85
OCCUP. GROUP H	CONT. CR. NO.			SMIP FEE 84-0251-013 .76
TYPE CONSTR. 5N	SPRINKLERS no			CERT. OF OCC. 10-0420-003 10.00
OCCUP. LOAD 308	BASEMENT			
NO. OF STORIES 2	USE PERMIT NO. 79-74			
				TOTAL FEES 1830.86

PLAN RECORD DATA		DIMENSIONS	OWNERSHIP	APPROVALS	NUMBER OF PARKING SPACES
NO.	DATE REC'D.	PARCEL FRONTAGE 230	<input checked="" type="checkbox"/> PRIVATE <input type="checkbox"/> CITY <input type="checkbox"/> COUNTY <input type="checkbox"/> STATE <input type="checkbox"/> FED. <input type="checkbox"/> EDUCATIONAL <input type="checkbox"/> SEMI PUBLIC	PUBLIC WORKS JW	EXIST. _____ NEW 112
ARCHIT. PLANS		LOT AREA		BD. OF APPEALS	VALIDATION 
STRUCT. PLANS		1st FLOOR AREA		ENV. IMP. REPORT	
ELECT. PLANS		TOTAL FLOOR AREA		CE III PERMIT ISS. APPV'D.	
MECH. PLANS				Verhines	
SPECIFICATIONS					
CALCULATIONS					
SOILS REPORT					
ESTIMATED VALUE					

I HAVE READ THE ABOVE APPLICATION AND KNOW THE CONTENTS THEREOF; THE SAME IS TRUE AND CORRECT. I FURTHER STATE THAT I AM FAMILIAR WITH THE APPLICABLE LAWS GOVERNING BUILDING, PLUMBING, MECHANICAL AND ELECTRICAL WORK WITHIN THE CITY OF STOCKTON AND STATE OF CALIFORNIA, AND AMENDMENTS THERETO, AND I CERTIFY THAT THE WORK DONE UNDER THIS PERMIT WILL BE IN CONFORMITY THERewith. I FURTHER STATE THAT I UNDERSTAND THAT THIS PERMIT MAY BE REVOKED FOR ANY NON-COMPLIANCE WITH APPLICABLE LAWS AND PROVISIONS.

I CERTIFY THAT IN THE PERFORMANCE OF THE WORK FOR WHICH THIS PERMIT IS ISSUED, I WILL COMPLY WITH THE STATE OF CALIFORNIA WORKMAN'S COMPENSATION LAWS.

I CERTIFY THAT:
 I AM LICENSED AS A CONTRACTOR UNDER THE STATE CONTRACTOR'S LICENSE LAW AND THE CITY OF STOCKTON BUSINESS LICENSE ORDINANCE, AND THAT THESE LICENSES ARE IN FULL FORCE AND EFFECT; OR

I AM EXEMPT FROM SUCH LICENSING PROVISIONS IN CONFORMANCE WITH APPLICABLE GOVERNING STATE AND LOCAL LAWS.

SIGNED Michael T. Blatt

PERMIT No. A 4810

JOB ADDRESS ~~2445 Country Club Blvd.~~

2433 KEV 9-6-74

ORIGINAL

STOCKTON BUSINESS LIC. NO.	
STATE CONTR. LIC. NO. 296126	TYPE B-1

APPLICATION FOR

No. A 4051

BUILDING PERMIT
 ELECTRICAL PERMIT

PLUMBING PERMIT
 MECHANICAL PERMIT

WRECKING PERMIT

DATE ISSUED 8-9-74	LENDER Bank of America	CENS. TR. 11.02	TR. ZONE 01	BLOCK 10	PARCEL 4
JOB ADDRESS 2445 2507 Country Club Blvd.		PROPERTY PARCEL NO. 123-020-02			
LEGAL DESCRIPTION lot 48 a nd E. 35' of lot 49 Tuxedo Country Club	LOT	BLOCK	SUBDIVISION		
WORK DESCRIPTION FOUNDATION ONLY for 112 Unit apt. 10					
OWNER Charles Patmon, Jr.	ADDRESS 3822 Merrimac Ct.	ZIP 477 0293	PHONE		
CONTRACTOR Blatt Development Co.	ADDRESS 3706 14 Mile Dr.	ZIP 951 0727	PHONE		
ARCHITECT/ENGINEER	ADDRESS	PHONE			
ZONING R3	CONSTR. CODE 24	PERMIT ISSUED BY fn KEV	VALUATION	PERMIT FEE 10.00	
FIRE ZONE 3	NO. OF UNITS 112	REMARKS		MICRO FEE 10-0619-003	
OCCUP. GROUP H	CONT. CR. NO.			SMIP FEE 84-0251-013	
TYPE CONSTR. 5N	SPRINKLERS no			CERT. OF OCC. 10-0420-003	
OCCUP. LOAD 308	BASEMENT				
NO. OF STORIES 2	USE PERMIT NO. 79-74			TOTAL FEES 10.00	

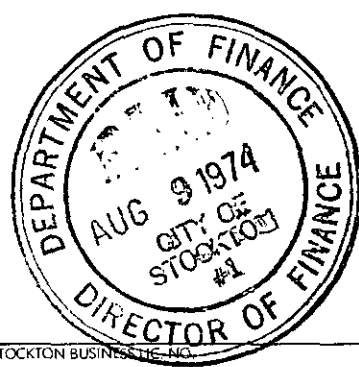
PLAN RECORD DATA		DIMENSIONS	OWNERSHIP	APPROVALS	NUMBER OF PARKING SPACES
NO.	DATE REC'D.	PARCEL FRONTAGE 230	<input checked="" type="checkbox"/> PRIVATE <input type="checkbox"/> CITY <input type="checkbox"/> COUNTY <input type="checkbox"/> STATE <input type="checkbox"/> FED. <input type="checkbox"/> EDUCATIONAL <input type="checkbox"/> SEMI PUBLIC	PUBLIC WORKS	EXIST. _____ NEW _____
ARCHIT. PLANS		LOT AREA		BD. OF APPEALS	VALIDATION 
STRUCT. PLANS		1st FLOOR AREA		ENV. IMP. REPORT	
ELECT. PLANS		TOTAL FLOOR AREA		CE 111 PERMIT ISS. APPV'D.	
MECH. PLANS				Verhines	
SPECIFICATIONS					
CALCULATIONS					
SOILS REPORT					
ESTIMATED VALUE					

I HAVE READ THE ABOVE APPLICATION AND KNOW THE CONTENTS THEREOF; THE SAME IS TRUE AND CORRECT. I FURTHER STATE THAT I AM FAMILIAR WITH THE APPLICABLE LAWS GOVERNING BUILDING, PLUMBING, MECHANICAL AND ELECTRICAL WORK WITHIN THE CITY OF STOCKTON AND STATE OF CALIFORNIA, AND AMENDMENTS THERETO, AND I CERTIFY THAT THE WORK DONE UNDER THIS PERMIT WILL BE IN CONFORMITY THEREWITH. I FURTHER STATE THAT I UNDERSTAND THAT THIS PERMIT MAY BE REVOKED FOR ANY NON-COMPLIANCE WITH APPLICABLE LAWS AND PROVISIONS.

I CERTIFY THAT IN THE PERFORMANCE OF THE WORK FOR WHICH THIS PERMIT IS ISSUED, I WILL COMPLY WITH THE STATE OF CALIFORNIA WORKMAN'S COMPENSATION LAWS.

I CERTIFY THAT:
 I AM LICENSED AS A CONTRACTOR UNDER THE STATE CONTRACTOR'S LICENSE LAW AND THE CITY OF STOCKTON BUSINESS LICENSE ORDINANCE, AND THAT THESE LICENSES ARE IN FULL FORCE AND EFFECT; OR
 I AM EXEMPT FROM SUCH LICENSING PROVISIONS IN CONFORMANCE WITH APPLICABLE GOVERNING STATE AND LOCAL LAWS.

SIGNED Michael T. Blatt
 JOB ADDRESS 2507 Country Club Blvd.

PERMIT No. A 4051

STATE CONTR. LIC. NO. 296126	TYPE B
--	------------------



Stockton Fire Department

Occupancy: **KRYSTAL SPRINGS ESTATES**
Occupancy ID: **imp01766**
Address: **2433 Country Club BLVD**
Stockton CA 95204

Inspection Type: **R2 INSPECTION**

Inspection Date: **12/6/2022** By: Smith, Nathan E (26683)

Time In: **10:31** Time Out: **10:31**

Authorized Date: **12/06/2022** By: Smith, Nathan E (26683)

Form: SFD GENERAL INSPECTION

Inspection Topics:

Additional Time Spent on Inspection:

Category	Start Date / Time	End Date / Time
Notes: No Additional time recorded		

Total Additional Time: 0 minutes

Inspection Time: 0 minutes

Total Time: 0 minutes

Summary:

Overall Result: Approved

Inspector Notes: all good

Closing Notes:

By order of the Fire Chief and Fire Marshal. All non-compliant issues shall be completed within the noted re-inspection date. Additional charges shall incur after the first re-inspection at the prevailing hourly rate, in increments of one hour. Approval as the result of this inspection shall not be construed to be an approval of a violation of the provisions of this code or of other ordinances of the jurisdiction. STOCKTON FIRE DEPARTMENT - FIRE PREVENTION DIVISION 345 N EL DORADO ST - STOCKTON, CA 95202 - (209)937-8271

Inspector:

Name: Smith, Nathan E
Rank: Engineer
Work Phone(s): 20999378552
Email(s): Nathan.Smith@stocktonca.gov
Smith, Nathan E:

Signed on: 12/06/2022 10:31

Signature

Date

Representative Signature:

Signature

Date